The Times of LOS ANGELES

In Two Parts—36 Pages
PART I—TELEGRAPH SHEET—18 PAGES

SATURDAY MORNING, APRIL 2, 1927. C DAILY, 5 CENTS. SUNDAY, 10 CENTS

GREATER SOUTHERN CALIFORNIA

Liberty Under Law—Equal Rights—True Industrial Freedom

PERIL IN TAX LOSS MET

State Income to Get Safeguard

Officials Outline Plans to Make Up Possible Revenue Deficit

Court Actions May Cut Off Foreign Corporation and Bank Levies

SACRAMENTO, April 1. (Æ)—Recommendations for legislative action to preserve the State's tax laws from the disorganization which State officials say is threatened by recent United States and State Supreme Court decisions were worked out here this afternoon at a conference of Gov. Young, Atty.-Gen. Webb, the chairman of the Revenue and Taxation Committee of both houses of the Legislature and financial officials of the State. They will be presented to the Legislature early next week. The result of the conference and the decision to seek "appropriate" legislative action was announced by the Governor tonight.

The legislative action will be taken to plug the gaps in the corporation franchise-tax laws and the statute taxing national banking systems doing business in California. The former law was held invalid, in so far as it taxed foreign corporations, in a recent California Supreme Court decision. The tax on the latter branches of business may be lost through the decision of the United States Supreme Court in Minnesota and Wisconsin cases relieving national banks from taxes that must be paid by state banks.

MAY AVOID LOSS

Although the officials attending the conference stated they are not certain at this time that the United States Supreme Court decisions will be applicable in California, the statement issued at the Governor's office stated that "fortunately these decisions came at a time when the Legislature may take steps to prevent disorganization of our tax laws and avoid any considerable loss of revenue to the State."

The action of the Legislature, in addition to preserving the tax laws from disorganization, administration heads expect, will safeguard all the present source of income and the $60,000,000 general-fund surplus. This surplus will be reduced several millions by the requirements of the $190,788,465.00 budget, which is before the Senate, over and above the estimated income of the State for the next two years.

The need for immediate safeguarding of the State's tax laws and sources of income was disclosed today when administration leaders revealed the unstable condition of the revenue system resulting from the court decisions that might result in a loss of $12,000,000 to the general fund. This sum was pointed out by

(Continued on Page 2, Column 5)

POOR RICH MAN MUST BORROW

Senator Couzens Gets "Broke" and Almost Hungry, But for Senator Borah

WASHINGTON, April 1. (Æ) Senator Couzens of Michigan, who is a multimillionaire, was forced to borrow a dollar from Senator Borah of Idaho before he could eat his lunch.

The Michigan Senator had forgotten that the Senate restaurant, where the Senators have charge accounts, had closed and he was faced with either going hungry or raising some money. He met Senator Borah outside the Capitol and explained that he had left his pocketbook at home and needed a dollar.

"That's an old story," replied Borah. "I don't believe you're broke, but here's the dollar. This is the proudest moment of my life."

SHARK BILL TO SENATE

Measure Aid to Land Owners

Assembly Passes Act to Halt Grafting Through Delinquent Tax

Way Paved to Adjourn Both Houses on 22nd Inst. With Night Sessions

BY C. A. JONES
"Times" Staff Correspondent

SACRAMENTO, April 1. (Exclusive) Without a voice raised in protest, the Assembly adopted and sent to the Senate today the Los Angeles bill designed to eliminate the delinquent assessment shark.

This bill was drafted by City Attorney Stephens and Deputy City Attorney Cragin, and was handled in the Assembly both in committee and on the floor by Assemblymen Scofield and Woolwine, both of Los Angeles.

Opposition to the bill was apparent, but was withdrawn for fear the restrictions might be drawn tighter in case of a fight. The provisions of the bill as it is at present afford ample protection to the property owner, the bond dealer and the contractor, but erases from the scene the shark, who for several years in Los Angeles has taken advantage of loopholes in the law to impose on property owners not prepared to fight.

The city, under the provisions of

(Continued on Page 2, Column 3)

THE DAY'S NEWS SUMMED UP

THE SKY: Clear. Wind at 5 p.m., southwest; velocity, 12 miles. Thermometer, highest, 65 deg.; lowest, 47 deg. Forecast for Los Angeles and vicinity: Unsettled and possibly showers. For complete weather data, see last page of this section.

FEATURES. Radio, Page 9, Part II; Markets and Financial, Pages 14, 15, 16, 17, Part I; Oil News, Page 17, Part I; Pictures, Page 8, Part I; Comics, Page 10, Part I.

NEWS OF SOUTHERN COUNTIES. Page 6, Part I.

TIMES DAILY SHORT STORY. Page 4, Part I.

NEWS IN SPANISH. Page 18, Part I.

SHIPPING NEWS. Page 7, Part I.

SPORTS. Conference athletes in annual track meet at Coliseum today. Page 11, Part I.

Angels sing way to victory over Seattle ball club. Page 11, Part I.

Cruickshank annexes golf championship. Page 11, Part I.

THE CITY. Mrs. McPherson slips quietly into city from tour of nation. Page 1, Part II.

District Federation of Women's Clubs ends Long Beach session. Page 1, Part II.

Two sought in brutal murder of aged old man found beaten and shot in his auto on street. Page 2, Part II.

Mystery still shrouds disappearance and vague death report of Pasadena lawyer in Kansas City. Page 10, Part II.

All of Utah enters with zest into unusual contest. Page 8, Part II.

Famous Players-Lasky changes name to Paramount Famous Lasky. Page 1, Part II.

"Baby Farm" suspect and husband plead guilty to check charges; both sentenced to San Quentin. Page 10, Part II.

Charges of ring to "fix" prosecutions in Superior Courts to be given to county grand jury today. Page 8, Part II.

Legion members will organize for service in case of disaster. Page 1, Part II.

Gas appliance in every household of city will be adjusted. Page 1, Part II.

Community advertising since start of All-Year Club shows increase of 500 per cent. Page 1, Part II.

McNabb indicates new move for rum smuggling curb prior to Washington trip. Page 8, Part II.

PACIFIC SLOPE. Rain, wind and snow sweep Northern California; High Sierras snow-packed. Page 1, Part I.

State officials lay plans to circumvent possible loss of revenue through recent court decisions. Page 1, Part I.

Assembly passes measure to defeat flen sharks. Page 1, Part I.

No further word received from Capt. Wilkins and pilot forced down in arctics. Page 1, Part I.

Los Angeles trade tourists end Arizona trip amid scenic mountains. Page 3, Part I.

GENERAL EASTERN. Henry Ford removed to home as injury investigation wanes. Page 2, Part I.

Sapiro tells tale in Ford libel suit of fees made rapidly in co-operative field. Page 2, Part I.

Declaration of nonunion policy by mine operators first blow in coal field wage war. Page 3, Part I.

WASHINGTON. Americans in China to be protected by every means, Kellogg states as 1500 more marines mobilize. Page 1, Part I.

Radio Commission hearings end with vast mass of data compiled. Page 1, Part I.

Denials and counter-charges fly in latest national dry-fight row. Page 5, Part I.

FOREIGN. King Ferdinand reported at death's door. Page 1, Part I.

Dismissal of Gen. Chang reported in new Chinese dissension. Page 2, Part I.

Arms conference informed America will reject limitation of civil aviation development. Page 5, Part I.

British Cabinet disposed to defer action on granting franchise to women of 21 to 30 years. Page 5, Part I.

Berlin Hands Over Interest on Reparations

BERLIN, April 1. (Æ)—In accordance with the Dawes agreement, the bank for German industrial obligations today handed 125,000,000 marks to the Agent-General for reparation payments. The sum represents the first half-yearly installment of interest due, for the third reparation year, on the mortgage on German industry of 5,000,000,000 marks.

REMEMBER THIS

There is no new truth, but only a new vision.

BAY REGION DRENCHED

Gales in Wake of Downpour

North and Center of State Hit by Snow, Wind and Heavy Deluge

High Sierra Passes Choked With New Precipitation; Rain to Continue

SAN FRANCISCO, April 2. (Exclusive)—Flood waters of surprising strength, almost wholly unexpected, burst the spillway of the Vallejo municipal dam at the mouth of the Gordon Valley, six miles northeast of Cordelia, shortly before midnight last night and gave rise to fears that the entire structure will go out. If the dam gives, the flood waters will rush down on the towns of Cordelia, Suisun and Fairfield, the latter two twelve miles from the structure.

There are approximately 3,000,000,000 gallons of water backed up behind the dam and volunteer workers have been called out to throw up a temporary barricade. Ranchers and residents were being warned shortly before midnight.

SAN FRANCISCO, April 1. (Exclusive)—With blizzards raging in the vicinity of Blue Canyon, Truckee and Redding and rain falling in amounts varying from a drizzle to nearly three inches of precipitation, Northern and Central California tonight is in the grip of the elements. Three feet of snow has fallen in the Sierras in the last twenty-four hours. The forecast is for continued rain with snow in the mountains. So far no appreciable damage has been reported.

Scattered rains which began in the bay district and generally elsewhere in Northern California yesterday changed to a steady downpour last night and continued most of today. Precipitation in San Francisco amounted to 1.72 inches.

The rain here was accompanied by whipping winds, which, at times, attained considerable velocity. In isolated places, a few small trees were uprooted.

OAKLAND SUFFERS

In Oakland, business in the Grand-avenue shopping district was suspended for several hours when storm sewers were unable to carry water near Lake Merritt. Street cars were halted temporarily.

The McDonald-avenue subway in Richmond, carrying Southern Pacific and street car tracks, flooded when the pumps broke and traffic was stopped. Some passengers had to climb over the top of the subway to surface cars at either end.

Reports were received from Sacramento that numerous small streams are rising as a result of heavy precipitation and snow in the mountains.

Wind bearing rain in Santa Rosa reached a velocity of thirty miles an hour and precipitation was nearly three inches, but no damage to fruit trees, now in blossom, was reported.

Rain, hail and snow fell at Redding, reaching blizzard proportions. Rainfall at Redding to date is 51.80 inches, compared to 22.14 on April 1 last year.

A small landslide at Matcheson in Shasta county, scene of a slide during the February storms, tied up traffic for an hour on the Southern Pacific.

TWELVE-FOOT SNOW PACK

Four feet of snow at Summit in the Sierras has increased the pack there to 145 inches.

Rain caused a postponement of the Santa Clara Valley blossom festival at Saratoga to the 9th inst.

Wind at Point Reyes reached a velocity of fifty miles an hour, but the point is virtually barren with nothing to damage.

Following are rainfall measurements reported up to 5 p.m. today:

	Last 24 Hours.	Seasonal to date.	Seasonal last year.
Eureka	1.00	45.50	24.71
Red Bluff	1.45	25.79	16.73
Sacramento	.52	16.52	11.44
Santa Rosa	2.72	40.22	22.47
San Francisco	1.72	24.28	15.28
San Jose	.33	12.88	11.38
San Luis Obispo	.02	22.95	14.50
Stockton	.50	13.97	8.60
Fresno	.16	9.59	14.50

UNSETTLED WEATHER DUE IN SOUTHLAND

Despite the clear skies and sunshine yesterday the forecast issued by Col. H. B Hersey of the United States Weather Bureau last night called for unsettled weather with possible showers last night and today.

The presence of a low-pressure area off the coast at San Francisco caused the weather man to hang out the shower possibility. The "low" was moving slowly southward, but another twenty-four hours might see it pushed over the horizon by a "high."

According to reports to the offices of the Southern California Edison Company rain and snow were falling at 4 p.m. yesterday in the Huntington Lake country. Up to that time six inches of snow had fallen at that point, with .77 of an inch of rain at Big Creek. The figure brought the total rainfall for the season at Huntington Lake to 32.76 inches, as compared to a ten-year annual average of 24.94 inches.

Porterville yesterday reported a trace of rain with occasional showers predicted.

DR. J. J. FREY NAMED MAJOR

SACRAMENTO, April 1. (Æ)—Dr. J. J. Frey, chief of the bureau of dairy control, State Department of Agriculture, has just been notified of his appointment as major in the veterinary reserves of the Ninth Army Corps Area. Dr. Frey will assume his duties during the reserve officers' training season at Monterey.

"Give Him Air!"

RADIO HEARING CONCLUDED

Commission Expected to Tackle Broadcast Muddle by Banning Useless Stations First

WASHINGTON, April 1. (Æ)—Concluding four days of public hearings at which scores of representatives of radio interests appeared, the Federal Radio Commission tonight took under advisement a voluminous record of testimony oue of which it hopes to bring a semblance of order to the present chaotic radio situation.

A multitude of proposals to remedy the congestion resulting from 7323 stations using ninety-five available wave lengths was offered and these the commission is at liberty to use in reaching a starting point for relicensing stations after the 24th inst. when the sixty-day respite allowed by law expires.

Out of the mass of suggestions, came several large scale plans which, if adopted, would revolutionize present broadcasting by wholesale reduction of the number of stations; almost general opposition to revision of the present broadcast band or other physical changes on the ground that existing equipment would have to be scrapped, and less drastic formulas for numercial curtailment of stations.

INDIVIDUAL PROBLEM

While no announcement was made by the commission, the prevailing opinion among competent observers was that the control body will not adopt any station reduction plan for general application to the country as a whole, but rather will tackle its admittedly difficult problem in a gradual manner by eliminating only those stations which from time to time are proven useless from a public service standpoint.

One proposal put forward today and which is expected to have some weight with the commission was that of S. B. Davis, solicitor of the Commerce Department, who is considered an expert on radio matters. He proposed that the commission consider each application for a license on its merits from a public service standpoint, classifying them by wave lengths desired, and go down the line for all available wave lengths, which would make possible at least a tentative ruling as to which stations shall use a particular broadcast channel.

He realized that under this procedure there must be some stations eliminated but declared the commission should not "shut its eyes to that necessity."

NECESSARY TO PRUNE

Several favored Mr. Davis's idea, although R. S. McBridge, of this city, said it would be better to proceed on a geographical rather than a single wave length basis in passing on applications.

Further pleas were heard today on behalf of market, educational and religious program broadcasters, especially those of land grant colleges and the extensive farm radio service of the Department of Agriculture.

Alfred E. Waller, of the National Electrical Manufacturers' Association, said a drastic reduction of stations to possibly less than 200 is necessary, retaining those which have not departed from the gentlemen's agreement of previous radio conferences on wave lengths.

Mexico Sends Cargo of Lead Off to Russia

MEXICO CITY, April 1. (Æ)—Efforts of Mme. Alexandra Kollantay, soviet minister to Mexico, to establish commercial intercourse between Russia and Mexico, are bearing fruit.

The first ship from Mexico for Russia left Tampico today with a $100,000 cargo of lead, according to El Universal, which adds that the vessel will bring back raw materials from Russia.

STOCKS HIT BUT LITTLE BY RULING

Wall Street Indifferent to Commerce Commission Rail Valuation Decision

NEWYORK, April 1. (Æ)—The Interstate Commerce Commission's decision in the St. Louis and O'Fallon case, holding that railroad rate valuations should be based on 1914 costs instead of present replacement value, as contended by the railroads, caused only a flurry of selling of railroad shares on the New York Stock Exchange today. Early declines of 1 to 2½ points were generally reduced or wiped out and in a few cases followed by the establishment of record high levels.

At the close of the market the average of twenty leading issues showed a net loss of only 1-3 of a point and was within ½ of a point of the highest level since 1913.

Although the decision indirectly affects billions of dollars in railroad securities, Wall street was inclined to take a philosophical view of the case. The Interstate Commerce Commission's decision was characterized by some officials as a blessing in disguise, in that it provided a ready means of bringing the troublesome question of valuation before the Federal courts for final determination.

While Atchison, New York Central, Reading, New Haven, Wabash, Frisco common and several other popular railroad stocks closed lower on the day, Rock Island jumped nearly 5 points to a record high at 92 5-8 and Norfolk and Western and Bangor and Aroostoock touched record high prices at 183½ and 71 1-4, respectively, the last named later losing all its gain and closing 2 1-4 net lower.

Outside the railroad shares, chief interest centered in the establishment of another new high record by U. S. Steel common at 196 5-8, despite Chairman Gary's denial of rumors that an extra cash dividend was under consideration and the renewed weakness of several of the baking, oil, packing and textile shares, which sank to new low records for the year.

France Reported in Plan to Make Payment on Debt

PARIS, April 1. (Æ)—It was rumored in lobbies of the Chamber of Deputies today that the government may introduce a bill shortly for the raising of a loan to make payments on the French debts to the United States and Great Britain, during 1928 and 1929.

The reports fixed the amount of the loan at from 10,000,000,000 to 14,000,000,000 francs.

BODY FOUND IN SURF

SAN FRANCISCO, April 1. (Æ)—The nude body of a man, believed to be that of Anton Bergman, San Francisco, who disappeared recently, was found in the surf today by Alice Ditlevson, daughter of the Lime Point light keeper.

AMERICANS TO DISARM NICARAGUA

Admiral Latimer Beliceved About to Order Factions to Surrender Arms

[Copyright, 1927, by Chicago Tribune.]

MANAGUA, April 1. (Exclusive)—For the first time in its history Nicaragua will be a nation without guns, as soon as Rear-Admiral Julian Latimer decides to issue the proclamation that all the parties hand over to the United States marines their arms and ammunition.

Admiral Latimer has completed arrangements with Brig.-Gen. Logan Feland for a final settlement of the present intolerable situation, with brothers fighting brothers, and the outlook worse than it has been in months, creating a civil war situation in the interior which it is most difficult to subdue without the firmest hand.

It is learned unofficially but unquestionably that Admiral Latimer plans to issue a lengthy proclamation throughout the country intimating kindly, but firmly, that within a given time—eight days is suggested—every gun, rifle and cartridge must be handed over to the marines.

WINTER IN ALL-FOOLS' DAY PRANK

Midwest 'Shivers in Icy Gale With Snow and Rain Retarding Spring Advance

CHICAGO, April 1. (Æ)—Winter played a cold All Fools' Day prank on Middle America today, pouring snow down the back of thinly clad spring and roaring his glee with winds of gale force and Arctic chill.

Rapid City, S. D., saw eighteen inches of snow when it threw back the shutters this morning and the ground was unseasonably white in other parts of that State and in the northern Rocky Mountain region. It rained over a wide area of the plains States and there were thunder storms and high winds.

Chicago, too, had some snow, but its chief weather complaints were biting rains driven by a gale that picked up biting chill as it swept over Lake Michigan. The Chicago temperature dropped to 35 deg.

Some parts of the Northwest had comparatively mild weather, contrasting with that in South Dakota, where the blow was so strong that the roof of a large barn was lifted off.

RAFAEL SABATINI'S SON DIES IN CRASH

LLANDOGO (Monmouthshire) April 1. (Æ)—Raphael Sabatini, Jr., 19 years of age, only son of the author, was killed today while motoring with his mother. The car which he was driving overturned. Mrs. Sabatini was severely injured.

DO YOU OWN REAL ESTATE?

The foundation of all wealth is real estate—why not own some of it? You may be prepared to invest on a large scale, or limited to acquiring a home on installments . . . the Real Estate columns of The Times Want Ads are an incomparable guide to the good offerings in Los Angeles and Southern California.

CHINESE TO FEEL GRIP

New Marine Unit Mobilized

America to Use Every Force Necessary to Protect Lives of Citizens

Kellogg Denies Order Issued for Countrymen to Quit Shanghai Area

WASHINGTON, April 1. (Æ)—Firm intention of the Washington government to use whatever means necessary to protect Americans in China was reiterated today in a formal statement by Secretary Kellogg, issued shortly after orders had gone out sending 1800 additional marines to stand by at San Diego, awaiting developments. A platoon of light tanks and two batteries of motorized field guns go with the new contingent of marines.

"The United States government is taking necessary steps to protect the lives and property of Americans in China," Secretary Kellogg said.

He added that no orders for American evacuation of Shanghai have been issued from Washington and that only those Americans located at points in China where protection cannot be afforded have been advised to withdraw by Minister MacMurray at Peking.

RESENT CRITICISMS

Mr. Kellogg's statement was prompted by published criticism among Americans at Shanghai, including certain officials of the Municipal Council, which governs the international city, charging lack of firmness in Washington in dealing with the crisis, and failure to co-operate with other western powers.

"American diplomatic and military representatives in China are co-operating fully with other foreign representatives when faced with a joint problem such as protection of the lives and property of their nationals," Mr. Kellogg said.

The same resentment at misconstruction placed on official announcements in Washington as they are circulated in Shanghai was disclosed at the White House. It was indicated that in the future the views of President Coolidge, in connection with day-to-day developments in China, may not be made available as freely as in recent weeks.

As to the movement of additional marines to San Diego, besides the force already en route there to embark on the transport Henderson for Shanghai, it was said that the President does not expect these to be sent to China unless they are called for by Admiral Williams.

PRECAUTIONARY MOVE

The movement is a precautionary one, it was explained at the Navy Department, and in line with Admiral Williams's call for reinforcements received a week ago when the situation at Shanghai appeared critical. The admiral asked for 1500 additional men then, and recommended that another 1500 be concentrated for quick movement if needed later.

The provisional regiment ordered concentrated today will be drawn from detachments in all parts of the United States. Norfolk and New Orleans will be concentration points, from which detachments will move out for San Diego by next Wednesday.

The tank platoon and "75's" will go from Quantico, Va., and the regiment will be commanded by Col. Henry C. Davis, now commandant of marines at Norfolk, with Col. Harry Lay of the artillery brigade of the remnant of the Tenth Regiment at Quantico, commanding the guns and tanks.

ALARMING REPORTS

Despite the official explanation that the concentration of additional marines at San Diego had been recommended some days ago by Admiral Williams, there were suggestions that new and disturbing reports as to conditions in Northern China have reached Washington from various sources and may have had a part in bringing about the sudden decision to issue the new orders. Up to noon, orders affecting only two replacement battalions of marines had been sent out.

The exact nature or source of reports of possible spread of danger to Americans now in cities far within

(Continued on Page 2, Column 1)

FERDINAND'S END NEAR

Rumanian Ruler Held Dying

Daughter Rushes Home to Bedside, But Carol Stays in Paris

Dispatch from Bucharest Says "Improvement in Health" Noted

PARIS, April 1. (Æ)—Advices from Belgrade say it was reported tonight in court circles that King Ferdinand of Rumania, whose illness was reported today to have taken a turn for the worse, was expected to face a crisis tonight which his physicians do not believe he will survive.

The police and military authorities in Bucharest were said to have taken all precautions in view of possible disorders which might follow the King's death.

Although direct news from Bucharest merely stated that the King's condition had taken a serious turn for the worse, the cutting of the communications between Bucharest and Vienna and other points has caused intense anxiety in the Rumanian colony in Paris.

Late today it was reported from Vienna that the King had died, but this was taken with a considerable grain of salt in Paris. Dispatches to Vienna tonight from Bucharest were reported to show evidence of censorship.

Prince Carol remained at his home in Neuilly tonight and refused to receive callers bearing news of his father's condition. So far as could be learned he made no preparations to hurry to the King's bedside.

A French secret-service guard still is maintained outside the residence of the former Crown Prince, who has given his word of honor to the Paris Prefect of Police not to leave Neuilly without giving advance word of his intentions and destination.

The sudden stoppage last night of communications from Bucharest to neighboring countries was the first indication that the condition of King Ferdinand had become worse and the Rumanian Legation in Paris today had merely the three-day-old news that the King was suffering from an attack of grip.

It is known that Queen Marie of Jugo-Slavia, daughter of King Ferdinand, took a train for Bucharest at 11 o'clock last night. It was learned also in Paris that Dr. Sluys, the Belgian radium expert, who recently gave the King radium treamtents, has gone to Bucharest.

IMPROVEMENT IN KING'S HEALTH REPORTED

BUCHAREST, April 1. (Æ)—A slight improvement in condition of King Ferdinand of Rumania was announced in an official bulletin issued tonight over the signature of Prof. Danielopol. The bulletin read: "His Majesty's condition is slightly improved. Temperature, 37.4 Centigrade, (99.32 Fahrenheit;) respiration 20; pulse 100."

KIDNAPED AMERICAN MURDERED

Body of Engineer Held for Ransom by Mexican Bandits Found in Jalisco

MEXICO CITY, April 1. (Exclusive) The body of Edgar Clark Wilkins, American electrical engineer who was kidnaped several days ago, has been found near the village of Santa Ana Actian, State of Jalisco, according to a dispatch from Guadalajara received tonight by Excelsior.

Representations were made by the United States Embassy here Tuesday in behalf of Wilkins, who was held for $15,000 ransom.

Wilkins's body, the dispatch stated, bore knife slashes. His death is attributed to the bandits who had been holding him for ransom.

The body is being brought to Guadalajara. Wilkins had lived in Mexico for many years and was well known throughout the country. He leaves his widow and a small son.

LOST EXPLORERS SILENT

No Word Received in Two Days from Capt. Wilkins and Pilot Stranded in Arctic

[Copyright, 1927, in All Countries by North American Newspaper Alliance.]

NEW YORK, April 1. (Exclusive)—The plans of Capt. George H. Wilkins and his pilot, Ben Eielson, for rescuing themselves from the Arctic ice 100 miles northeast of Point Barrow, still are unknown, though nearly two days have passed since a message was received from them saying that their plane had been forced down by engine trouble. The latest message from Point Barrow, received last night, stated that the explorers had not been able to get the signals of their light, short-wave set through since 6:30 p.m. Wednesday (8:30 p.m. Pacific time.) Slight weather disturbances, accompanied by static, still persist about Barrow.

Wilkins and Eielson took off at 6:03 a.m. (8:03 a.m. Pacific Time) Tuesday, to search for land in the unexplored Arctic. They carried a fifteen-hour supply of gas. Two hours out they signaled all well, after which nothing was heard from them until 4 p.m. Wednesday, thirty-six hous later, when a brief message came through, saying that they were well, but had been forced down by engine trouble, presumably on their return trip from the unexplored regions.

Two hours later the message was repeated and nothing further had been heard from them when the Barrow base last communicated with Fairbanks last night. This may mean that they have left the plane and their radio apparatus and are walking to Point Barrow over the ice, or it may mean that they are still at the plane attempting to get it in the air, but are unable to reach the short-wave set at Barrow because of the uncertain radio conditions of those latitudes and unfavorable atmospheric conditions.

The Detroit News No. 2, sister ship to the No. 1, in which the flight was made, is standing by prepared for a rescue flight, but as Capt. Wilkins's last instructions were emphatically against such a flight, unless he commanded it by wireless, Pilot Alger Graham will await such instructions before starting a search for the men.

AMERICAN POLICY FIRM IN DEALINGS WITH CHINA

Kellogg States Authorities Intend to Use All Necessary Means for Protction of Citizens

(Continued from First Page)

the lines of the northern faction could not be learned.

They are known to include, however, intimations that funds have been sent into Tien-tsin and into Peking itself, either from Nationalist war chests or from Russia, for the purpose of stirring up disorders and antiforeign demonstrations as an advance wave of the Nationalist drive toward Peking. In some official quarters apprehension is felt that the most serious problems of protection of foreigners may develop at these points should the northern war lords prove no more able to control the situation than they were at Shanghai or should there be widespread defection in their ranks due to radical propaganda.

BRITAIN MAY PLAY LONE HAND IN NANKING

LONDON, April 1. (AP) — Great Britain is prepared to play a lone hand and a strong hand, if necessary, in settling the Nanking affair.

A note to the Cantonese authorities stating the British demands was approved by the Cabinet today and is to be forwarded to the Washington and Tokio governments in the hope they will agree to make the protest jointly, otherwise Great Britain will act alone.

It is understood the final draft of the note demands reparations for the victims of the Nanking outrage, or their families, punishment of the perpetrators, and apologies to the governments whose consulates were looted and whose officials were attacked.

The Cabinet also considered what action to take in the event of rejection of the British demand by the Cantonese. On this question, however, it is indicated that Great Britain's policy has not taken very definite form

UP TO NATIONALISTS

Much depends upon the wishes of the United States and Japan. Suggestions have come from both capitals which may be incorporated in the British plan of action. However, in this case, also, Great Britain will act alone if not supported by the other powers.

The fixing of responsibility for the Nanking attacks on individuals of the Cantonese troops will be left entirely to the Nationalist government on which the British place responsibility for the events at Nanking. Officials here believe that establishment of a commission of inquiry composed of foreigners would be futile, resulting only in delay in liquidating the whole affair.

Although advocating drastic and immediate action to obtain full satisfaction regarding Nanking, officials here emphasize that Great Britain's fundamental policy of conciliation for China and recognition of the legitimate aspirations of the Nationalists is unaltered. When the Nanking affair is closed, it is stated, Great Britain intends to carry out this announced policy to the fullest extent, or to whatever point the Nationalists will co-operate.

CHUNKING CONDITIONS GROWING WORSE

WASHINGTON, April 1. (AP)—Conditions at Chungking, where the American Consulate flag was destroyed yesterday by Chinese, is growing worse, Admiral Williams, the American commander in China, reported today to the Navy Department.

He said advices received by him indicated the possibility of serious disturbances shortly in Hankow, present political capital of the Cantonese Nationalist armies, whose sweep forward has been accompanied by antiforeign agitation.

The admiral reported that the second Japanese fleet, comprising three battle cruisers, five light cruisers, fourteen destroyers, five submarines and auxiliary craft has been ordered to Amoy. No explanation for the order was given in the report. A news dispatch from Amoy, where a seamen's strike is under way, said twenty-seven vessels of the second Japanese fleet have arrived there on the annual China cruise.

CONSULATE SEALED

Admiral Williams said the Japanese force, headed by the battle cruiser Kongo, will remain at Amoy at least until the 5th inst.

Admiral Williams reported that the American Consulate at Chinkiang had been closed and sealed and that the Consul and Vice-Consul have taken refuge on the river gunboat Monocacy. Previous reports had told of the closing of the Consulate at Chungking, and it was regarded as probable that dispatches had been garbled and that reference was to the Chinkiang station.

Gen. Liu Hsiang has assured American and British Consuls at Chingkiang that foreign property will be protected, Admiral Williams said, but he expressed the opinion that Liu's control of Chingkiang was "incomplete."

The American gunboat Monocacy, with the American Consul aboard, was said to be waiting until word is received from Americans in outlying districts as to whether they intend to leave or to remain there.

TWO JAPANESE FLEETS ARRIVE ON CHINA COAST

SHANGHAI, April 1. (AP)—Two strong Japanese fleets have arrived on the Chinese coast, one at Tringtao, in the north and the other at Amoy, in the south.

Questions as to the significance of this development brought the statement in Japanese quarters that the visits are merely part of the annual cruise and are not intended as a display of force in the present Chinese situation.

JAPANESE CRUISER ORDERED TO SHANGHAI

TOKIO, April 1. (AP)—The Japanese cruiser Yakumo has been ordered to leave Yokohuka tomorrow for Shanghai, with a landing party of 500 bluejackets.

BRITISH WOMEN FORCED FROM CANTON

CANTON (China) April 1. (AP)—British women and children are understood to have been ordered to evacuate the native city of Canton and proceed either to Shameen, the foreign quarter, or to Hongkong.

A company of British soldiers is expected here for defense of the foreign settlement.

The provincial government has issued a warning to the Cantonese not to molest the peaceful foreigners in China.

FOREIGN QUARTER IN CANTON UNDER SIEGE

PARIS, April 1. (AP)—The Anglo-French concession at Shameen, the foreign quarter of Cantop, is reported to have been strongly fortified and as in a veritable state of siege in a special dispatch from Hongkong to the Havas Agency.

Antiforeign agitation is said to be increasing throughout the whole district. Antiforeign agitators invaded the French hospital at Hongkong yesterday, but their visit was without incident.

Official advices from Canton say that a brigade of White Russians serving at Shanghai has been exterminated.

Pierre Dorit, French Communist, is reported to have left Canton for Hankow after a violent speech in which he demanded that Indo-China join the "Nationalist revolution."

PROTECTORATE BY JAPAN IN CHINA URGED

NEW YORK, April 1. (AP)—Japanese have a natural field for expansion in China and Japan should exert a modified protectorate over its neighbor, Frederick W. Kellogg, California publisher, declared here tonight, on his return, with Mrs. Kellog, from a world tour.

TYRANNY OF REDS RESENTED BY WORKERS

LONDON, April 1. (AP)—Reuter's Shanghai correspondent says there are increasing signs that Chinese labor is beginning to chafe "under the tyranny of Red unions."

Union headquarters at Ningpo and Hangchow have been attacked and burned by workers whose chief complaint is that the general labor union is controlled by a small dictatorial clique whose members punish and prosecute any who dare disobey orders or disagree with their methods.

The workers also complain they are not benefited under the new (Nationalist) regime owing to prevalence of strikes and lockouts which have closed many shops. Briefly, the correspondent says, the workers in Ningpo and Hangchow feel that they were better off before.

Only meager details of the troubles in those cities have reached Shanghai, but there are indications in Shanghai that all is not well in the Kuomintung camp.

While a meeting of moderates yesterday was passing a resolution asking Chang Kai-Shek, the military commander, to eliminate the Reds from the party, another meeting comprising the Left section was demanding expulsion of conservatives and moderates, and immediate restoration of the foreign settlements to Chinese hands.

The correspondent says trouble is believed to be brewing between the two sections in Shanghai and that the Reds are expected to win.

EARLY DAYS OF WAR REVIVED

Oklahoma Congresswoman Feeds Marines on Way to China

MUSKOGEE (Okla.) April 1 (AP) — Reviving the spirit of war days, Miss Alice Robertson, Oklahoma's first Congresswoman, served refreshments here today to 275 Unuited States Marines who may be sent to China.

Miss Alice, as she commonly is known, with other townwomen, served coffee, sandwiches and cigarettes to the "devil dogs," who detrained for twenty minutes.

Salvation Army lasses passed doughnuts in further reminiscence of the tense days of 1917 and 1918. The Marines were en route to San Diego, where they are being concentrated.

DELINQUENT TAX BILL ADVANCED

(Continued from First Page)

the law, will act as a collection agency for all assessments under $25. The time for payment is extended from twenty to thirty days and permits the property owner to pay his assessment up to the time foreclosure suit is filed. Provision is included that the city each year send to the tax collector a record of all unpaid assessments, which will then be appended to the tax bill. Attorney's fees may be allowed to the defendant in case foreclosure suit is filed without proper notice. The City Treasurer may mark the assessment paid in case the possessor of the delinquent assessment makes demand for attorney's fees prior to the filing of the suit or prior to the award. The bill makes $15 the limit for attorney's fees, except at the discretion of the court, and allows the consolidation of suits. Five dollars is allowed for title search, but proof that such a search has actually been made must be included.

NIGHT SESSIONS TO HASTEN ADJOURNMENT

SACRAMENTO, April 1. (AP)—The sixth week of the working half of the Forty-seventh Legislature closed today with the question of adjournment three weeks from today dependent entirely upon the speed which can be reached next week. Speaker Levey of the Assembly announced that night sessions of the lower house will be held next week. Lieut.-Gov. Fitts, presiding officer of the Senate, warned members that they must get their bills out of Senate committees during the next week.

Thus plans were set for possible adjournment the 22nd inst., three weeks from today. Today both houses spent their time on uncontested measures and cleared quite a few from their calendars. The Assembly succeeded in getting out bills as fast as the committees reported new ones in today and the night sessions next week are expected to permit the lower house to catch up with the Senate.

The budget bill did not get to second reading today and it will not get through the Senate before Tuesday at the earliest.

The Senate today cleared up a question which has been a subject of a mild controversy for some fourteen years in the shape of who should represent California in the Hall of Fame, Statuary Hall, Washington, D. C. The selection for the two niches were Thomas Starr King and Fra Junipero Serra. This question is passed on to the Assembly, but indications are that complete agreement has been reached on the two candidates.

BEACH SALE BY RAILWAY AUTHORIZED

Pacific Electric Sells Redondo Frontage at Set Price of $1,800,000

SAN FRANCISCO, April 1. (AP)—The State Railroad Commission today authorized the Pacific Electric Company, operating in and around Los Angeles, to sell its Redondo Beach amusement property to T. R. Gardiner, representing the company to be known as "The Amusement Company." The purchase price is set at $1,800,000.

Negotiations for the purchase by the Redondo Land and Improvement Company of the Pacific Electric Company's Redondo Beach holdings, including nearly a mile of beach frontage and amusement concessions that yield a gross annual revenue of $275,000, were completed here late last February. Twenty-two Los Angeles business men were represented to the State Corporation Department as having contributed $200,000 to the finances of the buying company, which was organized under the laws of Nevada and incorporated for $2,500,000.

The company plans improvements, it is said, which will bring the gross yearly revenue of the amusement property to $350,000.

Latin-American Program Goes on Air Tuesday

WASHINGTON, April 1. (AP)—The radio public was extended an invitation today by the Pan-American Union to listen in next Tuesday night to a concert of Latin-American music. Miss Rosita Renard, a Chilean pianist, is making a special trip to Washington to take part in the entertainment.

The program includes selections from composers of seven Latin-American countries. A descriptive announcement will start at 8 p.m., while the concert will begin fifteen minutes later.

It will be broadcast from the Hall of the Americas over Station NAA on a wave length of 435 meters.

NEW BREAK HITS CHANG

Cantonese Split Reported

Dismissal of Nationalist Chief Indicated and Struggle Impends as Result

Chinese Laborers Declared Turning Wrath Against Red Union Rule

SHANGHAI, April 1. (AP) — War-torn China, already divided by a great civil conflict between the north and south, tonight appeared threatened with further dissension arising within the Cantonese camp between the Nationalist commander-in-chief, Gen. Chang Kai-Shek, and the Hankow government.

Reports from usually trustworthy sources today indicated that Gen. Chang has been dismissed as generalissimo of the Nationalist forces by the Hankow government.

There was every indication, it was stated, that Geu. Chang, whose military victories have placed the entire Yangtse Valley under Nationalist control, is concentrating his strength in the Shanghai district to defy the reported dismissal.

Whatever the outcome of the political struggle believed to be in progress between the military, which is the more moderate, wing of the Cantonese regime, and the civil government at Hankow, the foreign powers in China today continued their operations to protect their Nationals from antiforeign activities.

WARSHIP PATROL

Within a short time United States warships will be on duty along the Chinese coast, from Canton in the south to Tien-tsin in the north, guarding American citizens. The destroyer Pillsbury, is on its way to Tsingtao. Shantung Province, and the cruiser Asheville has been ordered to Tien-tsin, used in the Boxer uprising of 1900 as a base for the foreign expeditionary force.

Although there have been no antiforeign incidents in the north comparable to those which took place at Nanking and other Nationalist-controlled cities, there is anxiety here over a pronounced weakening in the authority of the Ankuochun, or northern, war lords. It is feared that the collapse of the northern militarists wight result in anarchical conditions which would imperil foreigners.

NEW DISORDERS LOOM

The ignominious defeat of Gen. Chang-Tsung-Chang at Shanghai and Nanking by the Nationalists greatly diminshed his prestige in the Province of Shautung, and consequently has increased the possibility of disorders there

A majority of foreign women and children have been evacuated from Ningpo in Chekiang Province, south of Shanghai, while virtually all foreigners have left Changsa, in Hunan, and Wuhu and Chungking on the Yangtse.

Two strong Japanese fleets have appeared on the Chinese coast, but it was explained the visits were merely part of the annual cruise and were not intended as a display of force in the Chinese situation.

JAPANESE VESSELS

One fleet consisting of thirty-one vessels, including four battleships, arrived at Tsingtao in the north. The other, consisting of twenty-seven vessels, including three battle cruisers, arrived at Amoy in the south.

Reports from Japanese sources in Peking said that the Japanese Minister there, acting on instructions from his home government, has called on the British Minister and has suggested the formation of a joint commission made up of representatives of the powers concerned and competent Chinese authorities, to investigate the Nanking affair of last week. This commission would take steps to have punished those responsible for the disorders and to demand from the Nationalist government an apology, indemnity and guaranties for the future in accordance with its findings.

Young Vetoes Two and Signs Two Measures

SACRAMENTO, April 1. (AP)—Gov. Young today vetoed one Assembly and one Senate bill and gave his approval to two other measures that originated in the upper house. The bills vetoed were returned to the Legislature at the request of their authors so that they could correct defects and follow:

Senate Bill No. 221, Boggs, exempting co-operative and mutual corporations from the cumulative voting of stock where such voting is prohibited by the by-laws.

Assembly Bill No. 251, Wemple, providing increases in salaries of the deputy sheriff and county librarian in Plumas county.

The bills signed were:

Senate Bill No. 65, Breed, amending the Municipal Utility District Act provisions relating to the estimating of cost and offering of utilities for sale.

Senate Bill No. 242, Allen, exempting swine from the provisions of the Trespass Act.

LAND-BOARD MEASURE PASSES ASSEMBLY

SACRAMENTO, April 1. (AP)—A bill to abolish the Land Settlement Board and place the administration of the two land settlements at Delhi and Durham, under a board composed of the Director of Agriculture, the State Engineer and the Director of Finance, today passed the Assembly. Assemblyman Deuel, introducer of the bill, declared this to be part of the departmental reorganization scheme of Gov. Young and that supervision of the land settlements should be placed under the State Agricultural Department.

IZETTA J. BROWN TO WED

MORGANTOWN (W. Va.) April 1. (AP)—Prof. Hugh Miller of Union College, Schenectady, N. Y., must be a handsome man. Handsome Izetta Jewel Brown is to marry him. When she seconded the nomination of John W. Davis at Madison Square Garden one of her telling arguments was his good looks.

BILL WOULD GIVE MAN ALIMONY

Measure Providing Support by Wife Sent to Senate by Assembly

SACRAMENTO, April 1. (AP) The Senate today received from the Assembly a proposed change in the divorce laws to permit a husband to sue a wife for permanent support of himself and children and to obtain alimony. The measure, introduced by Assemblyman George W. Rochester of Los Angeles was passed by the lower House last night.

It would provide that the court may require either the husband or the wife, as the case may be, to give reasonable security for making payments of alimony or providing maintenance.

BILL PLANS INQUIRY ON PRISON NEED

Senate Passes Resolution Favoring Investigation of Requirements in South

SACRAMENTO, April 1. (AP)—Investigation of advisability of establishing a new State prison in Southern California would be conducted by a joint legislative committee under a Senate concurrent resolution passed through the Senate to the Assembly today.

Senator Joseph L. Pedrotti of Los Angeles, author of the resolution, explained that the present two State prisons, at San Quentin and Folsom, are insufficient in size to properly care for the annual increase of inmates.

"The transportation of prisoners sentenced from southern counties of the State is expensive and imposing a burden on the taxpayers of the State," Senator Pedrotti explained. The committee will comprise three Assemblymen and two Senators and report back to the next session of the Legislature.

OFFICIALS MEET TAX-LOSS PERIL

(Continued from First Page)

them to include $1,000,000 in foreign corporation license taxes; $1,700,000 in similar taxes paid by domestic concerns, $3,000,000 in taxes on national banks and $5,700,000 in taxes from State banks.

LOSS ALREADY RESULTS

The loss of the foreign corporation license fees already has resulted from the State Supreme Court decision and the national bank taxes, they pointed out, will follow if the United States court ruling is found to be applicable in this State.

The domestic corporation license fees and the $5,700,000 biennial receipts from the State banks, they said, might follow under a court interpretation of a constitutional section which provides that no foreign corporation shall do business in California under conditions more favorable to them than to domestic concerns.

An added necessity for close scrutiny of the entire tax situation advanced by the financial officers at the time it was disclosed that such a study was in progress, is the $6,000,000 loss of inheritance taxes they say will result from passage of Senator Chamberlin's bill now before a Senate committee.

OTHER LARGE SUMS

In addition to these large sums, the State's officers point to $3,000,000 in national bank taxes paid under protest, $1,000,000 in special appropriations already reported to the Legislature by the Ways and Means Committee for consideration, the $120,000 in deficiency appropriations necessary to meet the shortage in departmental expenses during the last year, all of which would cut into the treasury balance. Also there are some $10,000,000 in special appropriation requests contained in bills in committee other than the Ways and Means Committee of the Assembly.

The only money officials say that might come to the State within the two years to make up for any sums lost through legislation or court decisions is some $5,000,000. Judge Shields of Sacramento has held the electric railroads must pay to make up the difference between the 5 1-4 and 7 per cent tax rates of the King tax bill. The electric lines now pay 5 1-4 per cent and Judge Shields has ruled they must pay the 7 per cent tax on their gross receipts the same as the steam lines are assessed.

BALKED BY APPEAL

State Controller Riley, however, does not anticipate any possibility of collecting any part of this sum in the immediate future because of the time necessary to prosecute an appeal.

The statement given out at the Governor's office following the conference follows:

"Recent decisions of the State Supreme Court and the United States Supreme Court threaten seriously to disturb the State's present tax system. Fortunately these decisions come at a time when the Legislature may take steps to prevent disorganization of our tax laws, and avoid any considerable loss of revenues to the State.

"The decision by our State Supreme Court has the effect of relieving foreign corporations of paying the license tax heretofore imposed on them. The decisions of the United States Supreme Court in cases involving laws of other States similar to ours, appear to have the effect of relieving national banks from the payment of taxes to which State banks are now subject. The discrimination thus imposed against domestic corporations and State banks can be avoided and the income of the State preserved through appropriate legislation, and recommendations to that end will be presented early next week."

PRICELESS PAINTINGS SAVED FROM FLAMES

QUEBEC, April 1. (AP)—Led by the parish priest, Rev. Horace Gagnon, several persons today saved the most sacred vessels and priceless paintings from the burning Roman Catholic Church at Port Neuf, thirty-five miles above Quebec. The interior of the edifice was wrecked with damage estimated at $100,000.

FORD RESTS AT HOME

Injury Conceded Accidental

Investigation of Possible Murder Attempt All But Abandoned

Sprained Back Nursed as Manufacturer Chafes Under Restraint

DETROIT, April 1. (AP)—Amid the quiet, peaceful surroundings of his home Henry Ford tonight impatiently obeyed the instructions of his personal physician that he remain flat on his back in bed, as the quickest and surest means of recovering from injuries received last Sunday night when the little coupe in which he was riding alone was forced from the road.

Meanwhile, the statements and rumors describing the accident as a result of a deliberate attempt to kill Mr. Ford dwindled to an expression of belief that it actually was an accident, possibly unknown to the driver who caused it. The possibility of further official investigation virtually had vanished.

REMOVAL TO HOME

Never having known the restraint of a hospital, the world's richest man chafed under that imposed upon him even in his own institution, the Henry Ford Hospital, and demanded that he be returned to his home for the period of complete rest and recuperation directed.

That the doctors permitted the injured man's wish to prevail was accepted as an indication that the X-ray and other examinations made at the hospital had disclosed nothing seriously wrong, despite the concussion and slight internal hemorrhages spoken of in the first announcement of the accident as having appeared and been overcome.

The two sources close to the 64-year-old manufacturer who last Wednesday night expressed the belief that an attempt to kill him had been made still had not recanted tonight, but Harry H. Bennett, head of the large force of Ford investigators, said that neither his principal nor he regarded the crash as anything but an unavoidable accident which was headed toward the realm of unsolved mysteries.

AUTOMOBILE FOUND

Bennett admitted that he at first entertained the theory of an attempted assassination, but stated that investigation by his men and the report of the Dearborn Police Department convinced him of the accidental nature of the side-swipe which sent Mr. Ford over a six-inch curbing and down an embankment at the foot of which his little coupe, fabricated in his own vast factories, struck a tree.

The Ford investigators had found the automobile at first mentioned as that in which would-be assassins rode, and had learned that it had not been in the vicinity of the crash last Sunday night, Bennett said.

Only one medical bulletin was issued today. It read:

"This is the fifth day after the accident. Last night Mr. Ford was removed in an ambulance from the hospital to his residence. The sprained back still is most painful.

"R. D. McClure, M.D., surgeon-in-chief."

Robert M. Toms, Prosecuting Attorney of Wayne county, tonight requested investigators of the Ford Motor Company, to lay before him the results of their investigation of the accident.

OIL HUNT CONTINUES

Senator Told Investigation Will Go on Despite Lack of Funds

WASHINGTON, April 1. (Exclusive) Shale-oil investigations in Colorado will be continued by the government despite the failure of Congress to provide funds for the experimental plant at Rulison, Colo., Senator Waterman, Republican, Colorado, was informed today by the Bureau of Mines.

The present plant was scheduled to close down July 1 because of failure of the second deficiency appropriation bill, carrying an item of $30,000 for it. Senator Waterman, however, prevailed upon Secretary Hoover and Director Turner of the Bureau of Mines to continue the work on a co-operative basis between the State and the government.

EVERY MORNING IN THE YEAR Los Angeles Times DAILY FOU DEC. 4

The Times Building, First and Broadway Phone MEtropolitan

90c per month DELIVERED BY CARRIER Single Copies, Daily 5 Sunday, 10 Cents

By mail to Postal Zones 1 to 4, including California, Arizona, Nevada, Utah, $12.00; Monthly $1.05; in Zone 5, including Colorado, Idaho, Montana, New Oregon Washington. Yearly $16.00; Monthly $1.50; in Zones 6, 7 and 8, Stafes, Canada and Mexico, Yearly $18.00; Monthly, $1.60. POSTAGE FRE

Entered as second-class matter Dec. 4, 1891, at the Postoffice at Los Angeles under the Act of March 3, 1879.

SATURDAY MORNING, APRIL 2, 1927. VOL. XLVI. NO.

TALE OF SAPIRO FEES TOL

Reed Brings Out Data on Large Revenues M Rapidly in Co-operative Counsel Field

DETROIT, April 1. (AP)—An amazingly lucrative field of endeavo held up to view at the $1,000,000 libel suit against Henry Ford to Senator James A. Reed revealed the activities of Aaron Sapiro, organiz farmers' co-operative associations. A story of fees from organizations parts of the United States was unfolded so rapidly that it sounded like a fable than testimony in a Federal court.

Almost $20,000 was collected by the ation as a result of Sapiro's e Chicago attorney for obtaining loans ties, and fees paid Sapiro, wer for associations he had helped form. ed by the witness as follows: C He represented thirteen co-oper- nia Prune and Apricot C atives before the War Finance Cor- $2000; Washington and Idaho poration at Washington, in the fall $3000; Texas Farm Bureau Cotto of 1921, and collected fees from ten. sociation, $3500; Oklahoma C

This trip to the capital, Sapiro $2000, or $3000; Georgia C testified, took only a few days. $1000; North Carolina Cotton, Arkansas Cotton, $1550; Arizona Cotton Association, $1750, and bama Cotton, $1850.

The path of the man who charges Sapiro said he believed it w Ford's Dearborn Independent in- this time that he also repre jured his reputation by a series of the three tobacco associations articles was not all roses, however. gotiations for loans, but he w He admitted he had been discharged certain, and the Senator pass as counsel for three cotton associa- The associations were the tions, although two later reinstated Dark and Tobacco Growers' Co him. Tennessee, Alabama and North ative Association. Carolina cotton growers dispensed with his services, but he regained Senator Reed, who appeared the good graces of the latter two. out with his week of cross-exa tion, was unable to estimate how long he would continue wit Senator Reed, chief Ford counsel, piro. What move will be taken in his cross-examination fine-combed Sapiro leaves the stand is un the co-operative field and spent most because of the condition of Ford of his time on the cotton associa- jured when his coupe left the tions. His questions, as he went near his estate. It has been sug from one State to another, were ed a postponement will be asse identical. "Did you help form this if the defense is unwilling to go organization?" "You made speeches ahead with its case, pending urging farmers to join, telling them recovery. of the many benefits? What fees did you get?"

REBUKED BY JUDGE

Sapiro answered readily and rapidly, too rapidly for the Senator, who was taking notes as well as conducting the questioning.

Reed and Sapiro continued the wrangling that characterized the two previous days of testimony and finally drew a rebuke from Judge Fred L. Raymond.

"It is natural that the proceeding should be more argumentative than usual," said he, "because both the witness and questioner are lawyers. But it is not good form and does not make for speed. I must ask both of you to hold more closely to question and answer."

Earlier in the day the Senator appealed to the judge because he said Sapiro was splitting hairs on questions the defense attorney asked, and throwing in comment which had no place in the record. Sapiro had objected to a question that made it appear he had made speeches for a solid year in Texas in the interest of the cotton association. The judge upheld him.

Sapiro's attitude clearly was one of confidence in the soundness of his co-operative plans and the justness of fees charged for organizing and counseling the associations. He answered questions to which William Henry Gallagher, his attorney, attempted to object, getting them out before his counsel could get to his feet.

REED DRAWS FIRE

The defense attorney drew fire when he touched on Sapiro's first address to cotton growers at Montgomery, Ala., in 1920.

"It is true, is it not, that when you arrived at Montgomery, you found your name was not on the program and complained to the chairman of the meeting?"

"It is absolutely not true," flared Sapiro.

"Well, you turned in a bill for $250 expenses, didn't you?"

"Yes."

"And you had some discussion about it?"

"None at all, they just did not pay it," said Sapiro.

The meeting was before representative cotton growers of the South and was the first step in formation of co-operatives.

Part of Sapiro's duties as counsel for co-operative associations, he testified, was to prosecute growers who violated their contracts. Reed asked Sapiro if his firm had been connected with an Arkansas Supreme Court case in which a grower by the name of Brown had been sued for not sticking to his contract. Sapiro said it had, the Supreme Court having reversed a lower-court decision upholding Brown. Reed prevented him from giving the substance of the ruling.

FEES TABULATED

The associations which received loans from the War Finance Corpor-

Dollars to Pa Exportation T on Mexican O

MEXICO CITY, April 1. (Exclusive)—An agreement is reported tween the Mexican government the Huasteca and El Aguila p leum companies, by which the panies will deposit payments o production and exportation ta New York in American currency stead of in Mexico in pesos, a present. In this manner the ernment hopes to be able to ize Mexican currency, as well a offset the existing discrepancy tween silver and gold currency.

Of $25,000,000 thus estimated posited, the Mexican governm pects to pay interest on foreign to the international bankers' mittee, and to pay for diplo and consular services and for chases made in the United States the Mexican government.

ANGELENO MUST PAY UP BACK ALIMO

SAN FRANCISCO, April 1. (AP)—Ian Love of Los Angeles, arrested complaint of his divorced wife nonpayment of alimony, was today by Police Judge Lazarus to up your alimony by May 10 or jail." Mrs. Love was granted month for herself and two chi following the divorce in 1918, according to her charge, is behind his payments $3000.

CHICAGO, April 1. (AP)—Pittsb ...k the first blow in the bitumin ...Pittsburgh Terminal Coal Cor ...eforth its seven mines, employin ...as nonunion. Almost at the sa ...d at the Terminal corporation's ...uicidal for the company to co ...onville agreement," John L. Le ...kers of America, declared at T ... time to talk about a wage redu ...h tense widely divergent atti- ...indicating how far apart the ...rs and miners are, President ...s at Washington, let it be ... that he expects to refrain ...aking any action at this time. Pittsburgh Terminal Corpora- ...through H. P. Baker, its presi- ...announced its failure to agree ... union representatives over ... and its decision to offer a ...scale than that provided by Jacksonville agreement—the ...ent below which the union ...id it will not go.

NEW SCALE RATES

...new scale proposed provides ...a day for inside labor and $4.50 ...side labor. The minimum day ...under the Jacksonville agree- ...is $7.50. ...wage scale that the company ...ve under is just as necessary ...ense as a good wage for the ...rs," said the Baker announce- ... proposed scale, however, was ...d "ridiculous" by Thomas Ken- ...international secretary-treasur- ... the United Mine Workers. ...e Pittsburgh Terminal Corpora- ...which made profits under the ...nville agreement." Kennedy ..."will not succeed in this at- ...to work at reduced wages be- ...the mine workers will not per- ...."

LEWIS'S STATEMENT

...dent Lewis at Taylorville said ...tors have refused to come half ...an effort toward making new ... agreements. The miners, he ...intend to "stand finally on the ... laid down by the policy com- ...at Indianapolis," which pro- ...that no new wage agreement ...epted unless it calls for wages ...st equal to those under the ...nville agreement, which expired ...night, March 31, last. ...e operators are entitled to a fair ... from their miners," Lewis said, ...the men who work in the mines ...serve a living wage, and they ...ing to get it."

...union miners in both bitumi- ...and anthracite fields were idle ..., it being John Mitchell, or ...-hour day. It was not possible, ...tors, to determine how effec- ...the suspension may be in the ...oal fields.

EMPLOYMENT CUT

...h miners and operators are ...d that although many smaller ...e will continue operation under ...ork-pending-agreement" arrange- ...the number of miners thus em- ...d will not be large. ...icating the belief among miners ...the suspension may last for sev- ...months, was one report from ...sburg, Ill., that many miners ...planning to go to industrial fields ...g employment. Detroit was ...mecca of employment attract- ...many. ...orators, too, doubted that any ...pt settlement would be made. ...predicted a suspension lasting ...months, but say little possi-

PLUMBING
Insist on Haverty Plumb
—You will have no regre
VAndike 1171
For Estimates
HAVERTY
Eighth and Maple
Hollywood ..... H Empstead
Glendale ..... Glendale
Pasadena ..... Fair Oaks
Beverly Hills ... O'Xford
Alhambra ..... Alhambra

SUNDAY TIMES WANT ADS
should be phoned or sent as early as possible in order to insure correct classification
Telephone MEtropolitan 0700

How much foreign substance is there in your crankcase ?
Ask your service station
Monday!

TH WIND Apartme
IN THIS magnificent bu tecture reminiscent of there is a finality in eve ments and service that a personality that is sing
TO THOSE who seek a ho tinction, with apartments furnishings, decorations and e hotel service that anticipate comfort of the guest...with great glowing fireplace and ments the hospitality and lu ...with unsurpassed cuisine or served from the hotel kitc with a house commissary that call...with lounge, social hal invite your presence...wit operators, footmen and r ready to serve you—T complete satisfactio
NOW O
The WIN Apartmen
WALKER A. SLA
Telephone Dun
7th & Catalina Streets, One block off Wilshire, Immediate

...O FEES TOLD

...n Large Revenues Ma... ...ive Counsel Field

...gly lucrative field of endeavor ... suit against Henry Ford today ... ivities of Aaron Sapiro, organizer ... ...ery of fees from organizations in ... ...d so rapidly that it sounded ... ...ral court.

...tion as a result of Sapiro's acti... ...ies, and fees paid Sapiro, were ... ...d by the witness as follows: Calif... ...its Prune and Apricot Grow... ...3000; Washington and Idaho Wh... ...3000; Texas Farm Bureau Cotton ... ...ociation, $3500; Oklahoma Cott... ...2000, or $3000; Georgia Cott... ...1000; North Carolina Cotton, $2... ...Arkansas Cotton, $1550; Arizona P... ...Cotton Association, $1750, and A... ...ama Cotton, $1550.

Sapiro said he believed it was ... ...his time that he also represent... ...the three tobacco associations in ... ...otiations for loans, but he was ... ...ertain, and the Senator passed ... The associations were the Bur... ...Dark and Tobacco Growers' Co-op... ...tive Association.

Senator Reed, who appeared ... ...ut with his week of cross-examin... ...ion, was unable to estimate to... ...ow long he would continue with h... ...ro. What move will be taken w... ...apiro leaves the stand is uncert... ...because of the condition of Ford, ...ured when his coupe left the r... ...ear his estate. It has been sugg... ...d a postponement will be neces... ...f the defense is unwilling to ... ...head with its case, pending P... ...covery.

...Dollars to Pay ...Exportation Ta... ...on Mexican Oi...

MEXICO CITY, April 1. (Exclu...sive)—An agreement is reported ... ...ween the Mexican government a... ...the Huasteca and El Aguila pet... ...eum companies, by which the ... ...anies will deposit payments of ... ...production and exportation taxes ... New York in American currency ... ...tead of in Mexico in pesos, as ... ...resent. In this manner the g... ...ernment hopes to be able to stab... ...the Mexican currency, as well as ... ...offset the existing discrepancy b... ...ween silver and gold currency.

Of $25,000,000 thus estimated ... ...posited, the Mexican government ... ...pects to pay interest on foreign d... ...to the international bankers' co... ...mittee, and to pay for diplomat... ...and consular services and for pu... ...chases made in the United States ... ...the Mexican government.

...ANGELENO MUST PAY ...UP BACK ALIMON...

SAN FRANCISCO, April 1. (AP)—... ...an Love of Los Angeles, arrested ... ...complaint of his divorced wife f... ...nonpayment of alimony, was warn... ...today by Police Judge Lazarus to "p... ...up your alimony by May 10 or go ... ...ail." Mrs. Love was granted $3... ...month for herself and two childr... ...following the divorce in 1918. Lo... ...according to her charge, is behind ... ...his payments $3000.

PLUMBING

Insist on Haverty Plumbing —You will have no regrets.

VAndike 1171 For Estimator

HAVERTY

Eighth and Maple

Hollywood		Hmpstead	1139
Glendale		Glendale	2870
Pasadena		Fair Oaks	181
Beverly Hills		OXford	3791
Alhambra		Alhambra	1891

MES

OS

0700

...INE OPERATORS STRIKE FIRST WAGE-WAR BLOW

...tsburgh Terminal Corporation Announces Future Operation on Nonunion Policy

...CHICAGO, April 1. (AP)—Pittsburgh mine operators today ... the first blow in the bituminous coal fields wage war. ... Pittsburgh Terminal Coal Corporation announced that ...orth its seven mines, employing 3100 men, will be oper... ...a nonunion. Almost at the same time that notices were ...d at the Terminal corporation's property stating it would ...ficial for the company to continue working under the ...ville agreement," John L. Lewis, president of the Mine ...ers of America, declared at Taylorville, Ill., that "This ...me to talk about a wage reduction for miners."

...e more widely divergent atti... ...fronting how far apart the ... and miners are, President ... at Washington, let it be ... that he expects to refrain ...ing any action at this time. ... Pittsburgh Terminal Corpora... ...ough H. F. Baker, its presi... ...nounced its failure to agree ...sion representatives over ... and its decision to offer a ...e than that provided by ...sonville agreement—the ... below which the union ...e will not go.

NEW SCALE RATES

...w scale proposed provides ...a day for inside labor and $4.50 ...side labor. The minimum day ...der the Jacksonville agree... ...$7.50.

...ge scale that the company ...s under is just as necessary ...ame as a good wage for the ...," said the Baker announce...

...proposed scale, however, was ...ridiculous" by Thomas Ken... ...ational secretary-treasur... ...United Mine Workers. ... Pittsburgh Terminal Corpora... ...ade profits under the ...ville agreement," Kennedy ... will not succeed in this at... ...to work at reduced wages be... ...the mine workers will not per...

LEWIS'S STATEMENT

...nst Lewis at Taylorville said ...men have refused to come half ...n an effort toward making new ...greements. The miners, he ...d, intend to "stand finally on the ...y laid down by the policy com... ...ed at Indianapolis," which pro... ...ed that no new wage agreement ...ld be accepted unless it calls for wages ...least equal to those under the ...ville agreement, which expired ...day night, March 31, last.

...e operators are entitled to a fair ...rn from their mines," Lewis said, ...the men who work in the mines ...deserve a living wage, and they ...going to get it."

...ny union miners in both bitumi... ...and anthracite fields were idle ...day, it being John Mitchell, or ...labor day. It was not possible, ...ever, to determine how effec... ...the suspension may be in the ...al fields.

EMPLOYMENT CUT

...both mines and operators are ...ted that although many smaller ...es will continue operation under ...week-pending agreement" arrange... ..., the number of miners thus em... ...ed will not be large.

...ntrasting the belief among miners ...the suspension may last for sev... ...months, was one report from ...sburg, Ill., that many miners ...planning to go to industrial fields ...ny employment. Detroit was ...ed by means of employment attract... ...many.

...perators, too, doubted that any ...pt settlement would be made. ...ne predicted a suspension lasting ...months, but say little possi...

...bility of a coal shortage, because of the large surplus and the continued operation of nonunion mines, which supply approximately 70 per cent of all the soft coal mined.

UNION CHIEFS TERM NEW SCALE RIDICULOUS

PITTSBURGH, April 1, (AP)—Announced determination of the Pittsburgh Terminal Coal Corporation to operate its mines nonunion, thus severing an extended relationship with the United Mine Workers, overshadowed all other developments today in the bituminous coal suspension resulting from the failure of the operators and union to reach a wage agreement.

Union leaders termed the corporation's new wage scale—a reduction from that provided in the Jacksonville agreement—ridiculous and expressed the belief that the 3100 union miners employed by the company would stand firm with the union in the determination to accept no cut.

While more than 40,000 union miners of the Pittsburgh district suspended work today the situation in other fields, including the nonunion region of West Virginia, was confused by the fact that the expiration of the union agreement and the "eight-hour-day" celebration came simultaneously, and it was not known just how many miners had left the workings to take a holiday. Both operators and union leaders agreed that definite figures would be unavailable until next week.

Many miners' mass meetings were conducted by union leaders throughout the Western Pennsylvania region, and in each instance the union officers urged the men to be peaceful and lawful. Picketing was reported from the nonunion mining sections, especially at workings of the Pittsburgh Coal Company, where officials of the concern asserted more than 4000 open-shop miners worked during the day.

The suspension was marked by a single arrest in the Pittsburgh region. After dynamite was exploded in an open field at Wyano, a nonunion mining village in Westmoreland county, a miner was arrested and held for investigation. The Sheriff was asked to send in six deputies to guard the town.

In the nonunion coke region of Fayette county several additional squads of State troopers were sent in to patrol the district, and the Sheriff issued an order against unlawful assemblages.

COOLIDGE PLANS TO KEEP "HANDS OFF"

WASHINGTON, April 1. (AP)—In view of information now before him, President Coolidge expects to refrain from taking any action with reference to cessation of mining in a portion of the unionized bituminous area.

It was said at the White House that the President understands that though the union and operators in Illinois, Indiana, Ohio and parts of Pennsylvania have failed to reach an agreement upon wages, a large production from coal fields in other parts of the country will continue.

FRENCH COAL ROW SETTLEMENT FORCED

PARIS, April 1. (Exclusive)—Playing a strong hand for the government against both the owners and miners, Minister Andre Tardieu forced a settlement of the coal row that loomed in France. The miners agreed to accept a reduction of 2 francs 50 centimes (about 8 cents) a day while the owners reluctantly agreed to a reduction of from 15 to 18 per cent on the price of coal, which is proportionately greater than the cut in salaries.

"Thus, while other countries are torn with the strife in their coal industries, France is calm and the production which in 1922 was 30,000,000 tons, in 1926 was more than 52,000,000 tons," said M. Tardieu.

In the stiff campaign to lower the cost of living, despite the cries of the producers the city of Paris opened a chain of five butcher shops which will indicate the price at which meat can be sold and a good profit made. This plan is expected to save housewives of Paris 1,900,000 francs (about $46,920) a day.

...UNION RULE MENACE TO ORCHESTRA

Chicago Symphony Forced to Dismiss Players Due to Technical Question

CHICAGO, April 1. (Exclusive)—Due to a dispute with the Federation of Musicians, the famous Chicago Symphony Orchestra may be forced to disband. Under the union rules the orchestra management has been required to dismiss all players, but it is hoped to re-engage most of them next season.

The minimum salary of the players is $80 a week, which is $10 a week higher than salaries paid in New York and Philadelphia. This rate was fixed by the orchestra association and the musicians' union. The union has a fast rule that the association must give four weeks' notice to any player it does not intend to re-engage for the next year. There also is a stipulation that the association must settle any matters with the union before taking them up with the individual players.

Three weeks ago the association notified the union that it was ready to negotiate for next year, but the union put the matter off until the limit was reached where, unless the players were notified they would not be wanted they would automatically be re-engaged for another season. Consequently the association was forced to dismiss all the players. The association had a deficit of $15,000 last year. The players did not ask for increased salaries, in view of the fact that they were getting all the receipts, but the union demands more money, despite the deficit.

Serious Quake Experienced in Western Japan

LONDON, April 1. (AP)—An Exchange telegraph dispatch from Tokio says a heavy earthquake was reported at 6 a.m. today throughout Western Japan.

The districts which suffered in the disaster early last month are panic-stricken, the dispatch adds. From reports thus far received there appears to have been no casualties.

NAVAL RESERVISTS' CRUISERS NAMED

WASHINGTON, April 1. (AP)—It was announced here today that naval reservists on the Pacific Coast will make training cruises this summer on the destroyers Robert E. Smith, Sumner, Reno and Meyer, at present assigned to the battle fleet auxiliary service. The cruises will begin in July and continue through August and September. The destroyer Hazelwood, regularly assigned to reservist training on the Pacific Coast, also will be given a place in the training fleet.

WASHINGTON REPORTS SHARP EARTH SHOCKS

WASHINGTON, April 1. (AP)—Sharp earth shocks were recorded today by the seismograph at Georgetown University, beginning at 2:22 p.m. and continuing more than two and one-half hours. They reached a maximum at 2:55 o'clock, and the center of disturbance was estimated by Director Tondorf at 4900 miles from Washington.

RAINS DELAY FESTIVAL

SAN JOSE, April 1. (AP)—Because of heavy rains that have fallen during the past few hours the executive board of the Saratoga Chamber of Commerce today announced postponement until the 9th inst. of the annual Saratoga Blossom Festival.

FLIRTING DUCK PAYS PENALTY

Death Follows Attempt of Drake to Win Mated Bird in Zoo

CHICAGO, April 1. (Exclusive)—Wood ducks, it has been discovered, have strict laws governing their domestic relations and the sanctity of the mating vow. In Lincoln Park Zoo, springtime found thirteen wood ducks. Seven were males and six females. When they mated up Oscar, a gay sort of duck, was left without a partner. He had witnessed all the billing and cooing but, presumably, his own efforts in this line had not been taken seriously by the lady ducks.

After the others had been mated for the season, Oscar began flirting with the mated lady ducks, who repulsed his overtures and presumably informed their mates. At any rate, the "married" male ducks set upon the flirtatious Oscar.

It was six against one. Oscar will be buried quietly to avoid any scandal in zoo society circles.

RANGERS GO TO CURB OUTLAWS

Moody Sends Squad to Scene of Texas Murders

Officers in Chase of Bank Bandits Slain on Road

Three Suspects Held for Killing and Robbery

BORGER (Tex.) April 1. (AP)—Citizens of Borger hailed with relief tonight word from Austin that ten Texas rangers were en route here to stamp out the lawless element which has thrived on the mushroom growth of this boom oil town. The killing of two deputy sheriffs early today on a road near here was the final stroke that aroused the better element of the citizenry to appeal to Gov. Moody for the aid of State forces.

In the one year's history of Borger four peace officers have been slain, a record comparable to the lurid days of Dodge City, Kan., before the arrival of "Wild Bill" Hickock, who tamed the trouble-makers with his blazing guns.

There have been numerous slayings in dance halls and dives, and a woman was shot to death in a hold-up of a filling station. Vice in all its forms has flourished, with the riff-raff of the country attracted here by the lure of easy money and safety from the law in other parts.

GROWS UP OVERNIGHT

Borger, situated in the Panhandle of Texas, owes its existence to the oil field brought in here. On the wind-swept plains a town of 15,000 has grown up almost overnight.

While martial law was requested of Gov. Moody, his dispatch of ten rangers with orders to stay until the "lawless unconditionally surrender" was considered sufficient to cope with the situation.

Three men were held tonight under heavy guard at the County Jail at Stinnett as the aftermath of the robbery of a bank at Pampa yesterday and the killing of the two officers this morning, which spread terror through the oil fields.

Hugh Walker and Ed Bailey were arrested early today in connection with the slaying of the officers, Pat Kenyon and A. E. Terry. Hutchinson county deputy sheriffs, whose lifeless bodies were found near the oil town of Whittenburg. Just before noon "Whitey" Walker, brother of Hugh, identified as one of the Pampa bank robbers, was arrested here and is also held in connection with the murder of the two officers.

KILLED IN CHASE

Roaring guns, believed to have been held in the hands of Ray Terrell and Matthew Kimes, notorious Oklahoma outlaws and identified as two of the five unmasked men who Thursday afternoon robbed the First National Bank of Pampa of $35,000, claimed the lives of Kenyon and Terry.

The position of the two bodies indicated the officers had made a desperate attempt to capture the bandits. They apparently were shot down in cold blood. Their pistols were found unfired.

Henry Field, driving a wedding party, found the automobile in the road and the bodies on the ground.

A chain of circumstances led officers to believe beyond any doubt that the bandits who looted the Pampa institution sent the two officers to their doom.

The elusive bandit leader laid his plans well as they drove out of Pampa after looting the bank. Speeding acros sthe rough terrain of Hutchinson county the robbers headed for the Archer farm house, midway betwene Pampa and Borger and drove into the Archer garage, where they locked up the car.

MENACE FARMER AND WIFE

Then, with drawn pistols, they approached the house and demanded entrance.

All through the afternoon the robber gang stood guard over W. E. Archer and his sister.

At dusk the bandit leader ordered the farmer and his sister into a closet, locked them in and then they proceeded on their journey.

The identification of Terrell and Kimes as members of the Pampa robber gang was made certain early today. Officials of the bank, after viewing pictures of the two men, positively identified them.

"Whitey" Walker, a member of the notorious "Cotton Top" Walker gang of the Oklahoma Cherokee Hills, has been identified as another member of the gang, officers said.

RANGERS LEAVE FOR LAWLESS ZONE

AUSTIN (Tex.) April 1. (AP)—Ten Texas rangers were ordered to Borger, Panhandle oilboom town by Gov. Dan Moody today to stay "until the lawless unconditionally surrender."

The rangers were sent in answer to a request for martial law which Gov. Moody said he does not think is justified at present.

Senator Smith, Early Sponsor of Wilson, Dies

NEWARK (N. J.) April 1. (AP)—Former United States Senator James Smith, Jr., died at his home here tonight. He was 76 years of age.

Senator Smith is the man who introduced Woodrow Wilson into politics through his nomination of Mr. Wilson for Governor of New Jersey in 1910.

Not only did the Senator induce Mr. Wilson to run for office, but he exercised his influence in the Democratic convention to make Mr. Wilson head of the State ticket.

Before entering politics Senator Smith, who was born in Newark in 1851, was a prosperous business man. His first public office was that of a member of the Newark City Council in 1883.

In later years, owing to political differences, Smith became extremely bitter toward Wilson and lost no opportunity to attack him through his newspapers, the Morning Star and the Evening Star of Newark. His waning political influence was flung against Wilson at every point.

GIRL BANDIT WILL BE FREED TOMORROW

SIOUX FALLS (S. D.) April 1. (AP) Marian Meyers, 19 years of age, sentenced to thirty days in the State penitentiary here for attempting to rob a bank at Vermillion to get money for her university tuition, has been such a model prisoner that she has earned five days off for good behavior and will be released Sunday.

ITALIAN TO HOP OFF FOR WEST TODAY

De Pinedo Scheduled to Reach Pacific Coast With Plane Next Week

NEW ORLEANS, April 1. (AP)—Commander Francesco De Pinedo will hop off from here between 6 and 7 o'clock tomorrow morning for Galveston, Tex., he announced this afternoon.

From Galveston he will fly to San Antonio, spending the night there. He will fly Sunday to Elephant Butte Dam in New Mexico and then to San Diego, Cal.

ITALIAN COLONY TO HONOR DE PINEDO

When Commander Francesco de Pinedo, Italian aviator, lands his plane in Los Angeles within the next few days he will be greeted by the Italian Consul, Count B. Gradenigo, and a large following of his countrymen. It is the hope among the members of the local colony that all Italians will turn out in full force to give the flyer a rousing welcome. A large medallion, designed and made by Arturo Decaro, will be presented to De Pinedo by Count Gradenigo in behalf of the Italian colony of the city, which numbers more than 35,000 sons and daughters of Italy.

DE PINEDO MEDAL.

According to the last word of De Pinedo's plans, he left New Orleans yesterday for San Antonio, and will fly directly from there to San Diego and then to Los Angeles.

ALBANIAN REBELLION HELD NEAR

Correspondent Reports Six Classes of Troops Ordered Mobilized

ATHENS, April 1. (AP)—A special correspondent in Albania for the Eleutheron Bema telegraphs that, in his belief, an insurrection against the regime of President Ahmed Zogu will begin within ten days.

The movement, he says, is headed by Tseno Bey, cousin of Ahmed Zogu and Albanian Minister to Jugo-Slavia. Tseno was appointed to the diplomatic post as an exile, the correspondent adds, but his immediate dismissal has been demanded by Premier Mussolini of Italy.

Two Italian warships lie before Durazzo, the dispatch continues. Ahmed Zogu has mobilized six classes of troops to cope with the threatened insurrection, and camions with ammunition leave nightly for the Albanian-Jugo-Slavia frontier.

Diplomatic circles in Athens regard the situation as serious.

Human Machine Should Average Seventy Years

SEATTLE, April 1. (AP)—Human beings may look forward to an average life of seventy years, in the opinion of Dr. John James Rickard MacLeod of Toronto, who was awarded the Nobel Prize for medicine in 1922 for his discovery of insulin to combat diabetes. Dr. MacLeod was a Seattle visitor today on his way to the University of Toronto, where he is professor of physiology.

"I don't think that the average length of life ever will be 100 years," he said. "The human machine wears out just like a mechanical engine. By combating disease we have lengthened the average life some three decades and the day is coming when every man and woman can confidently look forward to living seventy years."

Mexican Rebels Fire Rail Bridge and Rob Station

MEXICO CITY, April 1. (Exclusive) Dispatches from San Luis Potosi state that a passenger train from Laredo arrived six hours late last night, having been detained in the town of Comonfort because rebels had destroyed telegraphic communications.

The train was not attacked. The rebels took money and valuables valued at 2000 pesos from the railroad station and stationmaster. They are being pursued by a Federal detachment.

BAY CITY WILL GET AVIATION CONFERENCE

MERCED, April 1. (AP)—The second annual aeronautics conference will be held in San Francisco May 6 and literally in the air May 7 and 8, when fifty airplanes will carry mayor and chamber of commerce presidents to the principal cities of the State in the interests of promoting commercial aeronautics. Plans were announced today by E. G. Hughson chairman of the aeronautics committee of the San Joaquin Valley advisory council of the California Development Association, at a meeting of the council here.

SUIT AGAINST HARVEY GRANDSON DROPPED

REDWOOD CITY, April 1. (AP)—Attorneys for Miss Dorothea Margaret Wilson of Glendale, graduate student of Stanford University, today filed notice in Superior Court here that her $28,600 suit against Byron S. Harvey, Jr., grandson of Fred Harvey, railroad restaurateur, had been withdrawn. Miss Wilson sued Harvey, also a student at Stanford, asserting she had been injured in an automobile accident last July. The court granted Miss Wilson's plea for dismissal of the case on her attorneys' statement that a satisfactory settlement had been made out of court. Court attaches said the settlement was for $5250.

TRADE MEN BID ARIZONA ADIEU

Trails of Scenic Mountains End Chamber Tour

Angelenos See New Wonders in Copper Mine Area

Last Day Called Rival of Grand Canyon Trip

PHOENIX, April 1. (Exclusive)—The trade excursion of the Los Angeles Chamber of Commerce today paid a scenic farewell to Arizona, along the marvels of the Superior and Apache trail highways, having been taken in motor cars over perfect roads through a region where were only Indian footpaths a few years ago. After an evening spent in the border city of Nogales, the tourists this morning found themselves in the mining camp of Superior, sixty-seven miles east of Phoenix, their special train of Pullmans the first ever to use the rail spur to that point.

There was a brief visit to the smelter of the Magma Copper Company, and then a twenty-seven-mile journey to Globe, stopping in Miami, greatest of Arizona copper producers. There they saw the immense concentrating mills of the Miami and Inspiration companies and the International smelter as well as the novel Inspiration leaching pits where ore that carries less than twenty pounds of copper to the ton is treated with profit.

Ample justice was done to luncheon in Globe, with the Globe Commercial Organization as host, and with notably pleasant exchange of expressions of good will. It was shown that the Globe-Miami district is one of the largest consumers of Pacific-Coast products, with return of copper, asbestos and cattle.

Then was started the 115-mile trip to Phoenix by way of Roosevelt and the Apache Trail. On the way were passed the Old Domithion and other mines, cliff dwellings that could not be visited for lack of time, and the Roosevelt Lake, with its 1,000,000 square feet storage of water for Salt River Valley. Then the way led through the Superstition Mountains, rich in tales of Indian warfare. Before dark the cars had cleared the mountains and were in the green Salt River Valley, reaching Phoenix at 7 o'clock for supper. The train had been brought here. Departure was at 8 with a schedule so that the Arcade depot will be reached tomorrow morning at 9:30.

"It has been a great trip," warmly declared President McGarry of the Chamber of Commerce. "Everywhere we were met with western hospitality of the finest sort. There was appreciation of the spirit of our mission and total lack of discord on any subject. Though this was not the primary object of the trip, I hear reports from members that they have found the journey of value in meeting business men who for years have been valued patrons and in forming new connections in a field that is growin daily in trade importance. The first day out was spent at the Grand Canyon but even that scenic wonder found competition in the last day's excursion, through the Central Arizona mountains."

Just 70c the pound

Making it Easy to Buy

Quality Candy

19

Albert Sheetz Stores to Serve You

IN Los Angeles and neighboring cities, there are 19 modern Albert Sheetz Stores—all selling a variety of quality candies. Note the locations of these stores. Perhaps you haven't realized how near you are to good pure candy. You'll find each store clean, neat and inviting. Capable, intelligent girls are there—anxious at all times to please you. They come in shifts which make it possible to serve you day or night, week days and Sundays.

Ice Cream made to Albert Sheetz standard of quality is served and sold in most of these stores. To know the difference from ordinary ice cream, is to try it. Delicious beyond comparison. Enjoy our ice cream and candies over the week end.

Albert Sheetz Home Made MISSION CANDIES

AT THE FOLLOWING CONVENIENT STORES

LOS ANGELES
748 South Broadway
432 South Broadway
762 West 7th Street
3832 Wilshire Blvd.
2501 Wilshire Blvd.
3215 West Washington Blvd.
303 North Larchmont Blvd.

PASADENA
297 East Colorado Blvd.
999 East Colorado Blvd.

BEVERLY HILLS
451 North Beverly Drive

SAN DIEGO
1126 Fifth Street

HOLLYWOOD
6661 Hollywood Blvd.
5753 Santa Monica Blvd.
13831 Ventura Blvd.

LONG BEACH
413 Pine Ave.

GLENDALE
213 North Brand Blvd.

SANTA MONICA
333 Wilshire Blvd.

OCEAN PARK
3007 Ocean Front

SAN FRANCISCO
55 Powell Street

Splendid USED CAR BARGAINS always to be found in TIMES WANT ADS

A Sheer Hose

Marvelous for Strength

TRANSPARENT as a bubble! Light as a noon day cloud! How can such gossamer sheerness furnish so much dependable wear? The answer is that silk need not be thick to be strong. But the thread must be carefully chosen and woven.

Pure Japanese silk, the only kind we use in Mission-Knit Hosiery, is the best the world affords. Slender and strong, it lends extra wear to this fashionable hosiery. Thus Mission-Knit gives you the two important virtues, *sheerness and strength.*

Twenty New Spring Shades Now Ready
Full Fashioned of Course

Mission-Knit Hosiery

LOS ANGELES NEW YORK

At Better Stores

THE WINDSOR Apartment Hotel

IN THIS magnificent building with its architecture reminiscent of ancient Tudor days, there is a finality in every detail of appointments and service that gives THE WINDSOR a personality that is singularly its own.

TO THOSE who seek a home place of genuine distinction, with apartments affording the ultimate in furnishings, decorations and equipment...with complete hotel service that anticipates every convenience and comfort of the guest...with a lobby that suggests in its great glowing fireplace and its magnificent appointments the hospitality and luxury that is all-contained ...with unsurpassed cuisine in the hotel dining room, or served from the hotel kitchens in your own room... with a house commissary that instantly responds to your call...with lounge, social hall and writing rooms that invite your presence...with clerks, pages, elevator operators, footmen and room service maids ever ready to serve you—THE WINDSOR offers complete satisfaction in every detail.

NOW OPEN

The WINDSOR Apartment Hotel

(WALKER A. SLATE, Manager)

Telephone Dunkirk 7247

7th & Catalina Streets, Los Angeles, Calif.

One block off Wilshire, immediately overlooking The Ambassador

BILLS PASSED IN STATE LEGISLATURE

SACRAMENTO, April 1. (AP)—Twenty-four Senate bills and seven Assembly measures were put through the Senate today.

Assembly bills given final passage today and sent to the Governor include the following:

Assembly Bill No. 665, Jones, an act to provide for regulations and supervision of sale of fertilizer to prevent fraud and licensing dealers.

Assembly Bill No. 916, Leymel, providing for establishment of a State curriculum commission for public schools of the State.

Assembly Bill No. 536, Eleanor Miller, authorizing city boards of education and boards of school trustees to establish, maintain and operate cafeterias in schools under their jurisdiction and sell foods at cost.

Assembly Bill No. 549, Eleanor Miller, providing for triennial school registration of all minors under 18 years of age.

Assembly Bill No. 939, Duval, authorizing purchase of blank books, printing and advertising for school trustees and boards by county purchasing agents.

Assembly Bill No. 287, Ball, increasing salaries of county librarian's office in Orange county.

Senate measures passed and sent to the Assembly include the following:

Senate Bill No. 430, H. C. Jones, providing for organization of junior college districts requiring an assessed valuation of $10,000,000 in district for formation of junior colleges.

Senate Bill No. 687, Chamberlin, amending the act providing for formation, management and dissolution of a county fire protection districts to provide for annexations and withdrawals.

Senate Bill No. 232, McKinley, compelling jurors and witnesses to attend Coroner's inquests under penalty of misdemeanor for failure.

Senate Bill No. 302, Baker, a crime revision bill providing that the trial court shall examine and select jurors subject to examination by counsel for defense and prosecution.

Senate Bill No. 695, Young, changing the boundaries of fish and game district 12 B.

Senate Bill No. 388, Garrison, clarifying procedure in irrigation districts in regard to notice of assessments and delinquencies.

Senate Bill No. 158, Lyon, to provide for formation of districts within municipalities for acquisiton and construction of public improvements.

Senate Bill No. 272, Gray, changing the reserve in land value insurance corporations from one-third to one-half.

Senate Bill No. 261, Gray, fixing minimum standards of examination for group insurance.

Senate Bill No. 739, Gray, prohibiting mutual benefit and life associations from paying or agreeing to pay any commission, salary or remuneration for solicitation of applicants of membership without a certificate from the insurance commissioner.

Senate Concurrent Resolution No. 15, Pedrotti, providing a legislative commission to investigate the advisability of establishing a new prison in the southern part of the State.

Senate Bill No. 717, Sharkey, authorizing appointment of a physical inspector in counties which employ fifty more teachers.

Senate Bill No. 507, Boggs, county horticultural commissioners' salaries increase for San Joaquin county.

Senate Bill No. 449, Evans, cutting down red tape by authorizing Supervisors in approving warrants to sign a list instead of each warrant.

Senate Bill No. 688, Chamberlin, increase salary from $450 to $500 a month for the secretary of the judges of the Superior Court in Los Angeles and providing for an assistant at $250 per month.

Senate Bill No. 326, Weller, creating a special Sheriff's fund of $5000 in counties in excess of 500,000 population and $2000 in other counties.

Senate Bill No. 325, Weller, providing for incurring additional bonded indebtedness by water works districts and for annexations.

Senate Bill No. 499, Ingram, an act to authorize repayment of money paid or collected by error or mistake by the State under an unconstitutional law.

Senate Bill No. 652, Lyons, appropriating $5000 for initial work on models for statues of Thomas Starr King and Fra Junipero Serra to be placed in the Hall of Fame, statuary hall, at the Capitol, Washington, D. C.

Senate Bill No. R. 17, Lyons, a legislative resolution naming Thomas Starr King and Fra Junipero Serra for the Hall of Fame.

Senate Bill no. 835, Garrison, as amendment to the act controlling devices for charitable purposes to aid the Southwest Museum and Huntington Library of Los Angeles county, to accept bequests.

The following measures were passed by the Assembly:

Assembly Bill No. 867, Crittenden, cuts limit on black bass from twenty-five to fifteen, and increases size of bass that may be caught from seven inches to nine.

Assembly Bill No. 1065, Murphy, provides that a hunter must purchase one or two deer tags for $1 apiece, and that when he kills a deer he shall place the tag on the animal, and he can then move it from an open district to a closed one. He must mail a duplicate of the tag to the State Fish and Game Commission when he has used one. When he has used two tags he is then prohibited from hunting any more deer in the State during the year.

Assembly Bill No. 180, Murphy, sets aside certain lands in Del Norte now under Highway Commission as a park under the State Board of Forestry.

Assembly Bill No. 207, Little, authorizes governing body of school district, high school district or junior college district, to sell or lease property of school district not used for school purposes.

Assembly Bill No. 471, Scofield, releases clerks of school districts from posting accounts of receipts and expenditures of schcool moneys in each schoolhouse of the district.

Assembly Bill No. 108, Roscoe Anderson, allows an additional deputy sheriff in Shasta county.

Assembly Bill No. 1200, Scofield, provides for the formation, management and dissolution of sewer maintenance in unincorporated territory of counties.

Assembly Bill No. 1172, Crittenden, provides that boundaries of union high-school district and union grammar-schcol district need not be the same.

Assembly Bill No. 1217, Burns, would license persons who inspect retorts in canneries, provides that tuna fish and sardines and equipment shall be inspected.

Assembly Bill No. 864, Noyes, increases amount that may be paid to probation officers in Yolo county.

Assembly Bill No. 307, Coombs, increases salaries of Napa county officers.

Senate Bill No. 148, Cobb, provides standard for packing, shipping and sale of Capri figs.

Senate Bill No. 124, Wagy, includes persons operating stages or busses in conjunction with street railways under Public Utilities Act.

Senate Bill No. 123, Wagy, provides that vessels operating on inland waters may only operate between those points they were covering at the time the Public Utilities Act became effective unless they obtain a new certificate.

Assembly Bill No. 1027, Roscoe Anderson, provides that petitions for the organization of water districts shall be accompanied by undertaking of not less than $1000 to pay organization costs.

Assembly Bill No. 763, Crittenden, extends privilege of Absent Voters' Act to persons engaged in civil and Congressional service of the United States and to those who are absent from their precinct because of injury and disability and those who expect to be absent.

Assembly Bill No. 1170, Flynn, provides that when two persons run for election with similar names, they may be distinguished on the ballot by numbers after their names.

Assembly Bill No. 621, Jacobson, increases prerequisites for license to practice chiropody in California.

Assembly Bill No. 1237, Jesperson, allows Adjutant-General to lease with the consent of the Department of Finance, camp sites and rifle ranges for use by the National Guard.

Assembly Bill No. 565, Noyes, increases the salary of the Yuba county horticultural commissioner.

Assembly Bill No. 1239, Reindollar, furnishes scale of pay by State to Superior Court judges based on the population of counties.

Assembly Bill No. 1201, McPherson, prohibits aculling for ducks in the open waters of Vallejo Bay and the Napa River.

Assembly Bill No. 806, Murphy, provides that the salary of the water master shall be fixed by the State Water Commission, but it shall not exceed $15 per day.

Assembly Bill No. 900, Rochester, makes wife liable to pay alimony between time suit for divorce is filed and final decree is granted.

Assembly Bill No. 1201, Roland, creates division of libraries in the Department of Education.

Assembly Bill No. 1081, Walters, increases salaries of horticultural commissioner and deputies of San Diego county.

Assembly Bill No. 148, Williams, Increases the salaries of officers in Tuolumne county.

Assembly Bill No. 1167, Williamson, allows amateur boxers to use bandages on their hands when appearing in exhibitions.

Assembly Bill No. 197, Woodbridge, authorizes State to acquire the Donner monument and adjoining property not to exceed twenty acres, for park purposes.

Assembly Bill No. 1091, Woolwine and Scofield, provides that notice must be filed in case of delinquent assessment taxes before foreclosure.

Assembly Bill No. 475, Wright, increases salaries of probation officers in San Diego county.

Assembly Bill No. 58, Scofield, provides that County Boards of Supervisors prepare and publish certain reports and statistical data.

Assembly Bill No. 68, Hornblower and Burns, provides for election of Presidential electors either as individuals or by a group, subsequent to a primary election, when no nonpartisan candidate has been nominated.

Assembly Bill No. 844, Feigenbaum and Jacobson, fixes salary schedule for probation officers in San Francisco.

Assembly Bill No. 895, West, declares all property acquired after marriage by either husband or wife, including all real property situated in this State and personal property situated elsewhere, heretofore or hereafter, acquired while domiciled elsewhere, which would not have been separate property of either spouse if acquired while domiciled in this State, shall be deemed to be community property.

Assembly Bill No. 128, Roscoe Anderson, creates Burney Falls State Park at Burney Falls, Shasta county, and provides for the construction of an inn in the park.

Assembly Bill No. 748, Woolwine, provides that protest of notary public shall be prima facie evidence of time and place of presentment.

Assembly Bill No. 1196, McPherson, increases salaries of Solano county officers.

Assembly Bill No. 447, Eleanor Miller, provides new method of checking school attendance.

Assembly Bill No. 1222, Mixter, creates county parole boards composed of Sheriff, District Attorney and probation officer of each county to make rules and regulations regarding the paroling of prisoners confined in city and county jails.

~at all Seven PLATT Stores~

NOW!

The New Automatic Victrola

See it! Hear it!

Immediate Deliveries

6614 Hollywood Blvd.
2200 Brooklyn Ave.
114 S. Pacific Blvd.

PLATT MUSIC CO.
Seven Stores
620-622 S. Broadway

231 S. Western Ave.
4357 S. Vermont Ave.
334 Pine Avenue

All Seven Stores Open Evenings Until 9

Auction Sales

Los Angeles Auctioneers' Association Official Bulletin

AUCTION

SUNDAY, APRIL 3RD—2 P.M.

2773 Morsley Road, Altadena, Calif.

OPEN FOR INSPECTION
IMMEDIATE POSSESSION.

Fine Large 7-room 2-story Frame Residence on Lot 130x187.

Four Master Bedrooms Upstairs—2 Baths, Living-Room, Dining-Room, Kitchen, Maid's Room and Bath Downstairs. Large Basement, Furnace Heat, Two Laundry Trays, Double Garage, Shrubs, Flowers, Trees, Etc. 1st Mtg. $5000, 3 yrs., 7%. Offered to Highest Bidder for Cash Above Mtg.

ALSO

CORNER LOT 110x140—NORTHWEST CORNER MORSLEY ROAD AND HOMEWOOD DRIVE, BEAUTIFUL HOME SITE LOCATION OF BEAUTY AND HEALTH

From Pasadena—take Lake Avenue car to end of line. Transfer on Bus to Morsley Road.

SOL BLANC, Auctioneer
AUCTION DEPT.

THE FRANK MELINE CO.

706 S. Hill TR. 6451

FOR QUICK RESULTS LIST WITH US

"Times" Daily Short Story

FROM *the* CABBY'S SEAT

By O. HENRY

ONE night there were sounds of revelry in the big brick tenement-house next door but one to McGary's Family Cafe. The sounds seemed to emanate from the apartments of the Walsh family. The sidewalk was obstructed by an assortment of interested neighbors, who opened a lane from time to time for a hurrying messenger bearing from McGary's goods pertinent to festivity and diversion. The sidewalk contingent was engaged in comment and discussion from which it made no effort to eliminate the news that Norah Walsh was being married.

In the fulness of time there was an eruption of the merry-makers to the sidewalk. The uninvited guests enveloped and permeated them, and upon the night air rose joyous cries, congratulations, laughter and unclassified noises born of McGary's oblations to the hymeneal scene.

Close to the curb stood Jerry O'Donovan's cab. Night-hawk was Jerry called; but no more lustrous or cleaner hansom than his ever closed its doors upon point lace and November violets. And Jerry's horse! I am within bounds when I tell you that he was stuffed with oats until one of those old ladies who leave their dishes unwashed at home and go about having expressmen arrested, would have smiled—yes, smiled—to have seen him.

Among the shifting, sonorous, pulsing crowd glimpses could be had of Jerry's high hat, battered by the winds and rains of many years; of his nose like a carrot, battered by the frolicsome, athletic progeny of millionares and by contumacious fares; of his brass-buttoned green coat, admired in the vicinity of McGary's. It was plain that Jerry had usurped the functions of his cab, and was carrying a "load." Indeed, the figure may be extended and he be likened to a bread-wagon if we admit the testimony of a youthful spectator, who was heard to remark "Jerry has got a bun."

From somewhere among the throng in the street or else out of the thin stream of pedestrians a young woman tripped and stood by the cab. The professional hawk's eye of Jerry caught the movement. He made a lurch for the cab, overturning three or four onlookers and himself—no! he caught the cap of a waterplug and kept his feet. Like a sailor shinning up the ratlins during a squall Jerry mounted to his professional seat. Once he was there McGary's liquids were baffled. He seesawed on the mizzenmast of his craft as safe as a Steeple Jack rigged to the flagpole of a skyscraper.

"Step in, lady," said Jerry, gathering his lines.

The young woman stepped into the cab; the doors shut with a bang; Jerry's whip cracked in the air; the crowd in the gutter scattered, and the fine hansom dashed away 'cross-town.

When the oat-spry horse had hedged a little his first spurt of speed Jerry broke the lid of his cab and called down through the aperture in the voice of a cracked megaphone, trying to please:

"Where, now, will ye be drivin' to?"

"Anywhere you please," came up the answer, musical and contented.

"'Tis drivin' for pleasure she is," thought Jerry. And then he suggested as a matter of course:

"Take a thrip around the park, lady. 'Twill be ilegant cool and fine."

"Just as you like," answered the fare, pleasantly.

The cab headed for Fifth avenue and sped up that perfect street. Jerry bounced and swayed in his seat. The potent fluids of McGary were disquieted and they sent new fumes to his head. He sang an ancient song of Killimook and brandished his whip like a baton.

Inside the cab the fare sat up straight on the cushions, looking to right and left at the lights and houses. Even in the shadowed hansom her eyes shone like stars at twilight.

When they reached Fifty-ninth street Jerry's head was bobbing and his reins were slack. But his horse turned in through the park gate and began the old familiar nocturnal round. And then the fare leaned back, entranced, and breathed deep the clean, wholesome odors of grass and leaf and bloom. And the wise beast in the shafts, knowing his ground, struck into his by-the-hour gait and kept to the right of the road.

Habit also struggled successfully against Jerry's increasing torpor. He raised the hatch of his storm-tossed vessel and made the inquiry that cabbies do make in the park.

"Like shtop at the Cas-sino, lady? Gezzer r'freshm's, 'n lish'n the music. Ev'body shtops."

"I think that would be nice," said the fare.

They reined up with a plunge at the Casino entrance. The cab doors flew open. The fare stepped directly upon the floor. At once she was caught in a web of ravishing music and dazzled by a panorama of lights and colors. Some one slipped a little square card into her hand on which was printed a number—34. She looked around and saw her cab twenty yards away already lining up in its place among the waiting mass of carriages, cabs and motor cars. And then a man who seemed to be all shirt-front danced backward before her; and next she was seated at a little table by a railing over which climbed a jessamine vine.

There seemed to be a wordless invitation to purchase; she consulted a collection of small coins in a thin purse, and received from them license to order a glass of beer. There she sat, inhaling and absorbing it all—the new-colored, new-shaped life in a fairy palace in an enchanted wood.

At fifty tables sat princes and queens clad in all the silks and gems of the world. And now and then one of them would look curiously at Jerry's fare. They saw a plain figure dressed in a pink silk of the kind that is tempered by the word "foulard," and a plain face that wore a look of love of life that the queens envied.

Twice the long hands of the clocks went round. Royalties thinned from their al fresco thrones, and bussed or clattered away in their vehicles of state. The music retired into cases of wood and bags of leather and baize. Waiters removed cloths pointedly near the plain figure sitting almost alone.

Jerry's fare rose, and held out her numbered card simply:

"Is there anything coming on the ticket?" she asked.

A waiter told her it was her cab check, and that she should give it to the man at the entrance. This man took it, and called the number. Only three hansoms stood in line. The driver of one of them went and routed out Jerry asleep in his cab. He swore deeply, climbed to the captain's bridge and steered his craft to the pier. His fare entered, and the cab whirled into the cool fastnesses of the park along the shortest homeward cuts.

At the gate a glimmer of reason in the form of sudden suspicion seized upon Jerry's beclouded mind. One or two things occurred to him. He stopped his horse, raised the trap and dropped his phonographic voice like a lead plummet, through the aperture:

"I want to see four dollars before goin' any further on th' trip. Have ye got th' dough?"

"Four dollars!" laughed the fare, softly, "dear me, no. I've only got a few pennies and a dime or two."

Jerry shut down the trap and slashed his oat-fed horse. The clatter of hoofs strangled but could not drown the sound of his profanity. He shouted choking and gurgling curses at the starry heavens; he cut viciously with his whip at passing vehicles; he scattered fierce and ever-changing oaths and imprecations along the streets, so that a late truck driver, crawling homeward, heard and was abashed. But he knew his recourse, and made for it at a gallop.

At the house with the green lights beside the steps he pulled up. He flung wide the cab doors and tumbled heavily to the ground.

"Come on, you," he said, roughly.

His fare came forth with the Casino dreamy smile still on her plain face. Jerry took her by the arm and led her into the police station. A gray-mustached sergeant looked keenly across the desk. He and the cabby were no strangers.

"Sargeant," began Jerry in his old raucous, martyred, thunderous tones of complaint. "I've got a fare here that—"

Jerry paused. He drew a knotted red hand across his brow. The fog set up by McGary was beginning to clear away.

"A fare, sargeant," he continued, with a grin, "that I want to introduce to ye. It's me wife that I married at ould man Walsh's this evening. And a divil of a time we had, 'tis thrue. Shake hands wid th' sargent, Norah, and we'll be off to home."

Before stepping into the cab Norah sighed profoundly.

"I've had such a nice time, Jerry," said she.

"Like shtop at the Cas-sino, lady?. Gezzer r'freshm's, 'n lish'n the music.. Ev'body shtops."

LUMBERMAN FOUND DEAD

NEW ROCHELLE (N. Y.) April 1. (AP)—J. Albert Mahlstedt, president of the National Lumber Dealers' Association, was found dead in his home today with a shotgun at his side. Police said that he had been cleaning the gun in preparation for a hunting trip. Death was accidental.

Gems of Fiction

In the Times Sunday Magazine

The Patent Leather Kid
By Rupert Hughes

The Chase
By Rose Gale

Something Has Made Us Naughty
By Alma Whitaker

Stubby
By H. C. McNeile

Carnival
By Fannie Hurst

The Sacred Elevator
By Homer Gay

The Other Day
By Donald Ogden Stewart

Desert Marigolds
By John M. Oskison

Vengeance of the "White Fear"
By Fitzhugh Green, U.S.N.

He Found a Way to Make Art Pay
By Preston Wright

A Daring Deception
By Mabel Herbert Urner

The Times Free Information and Resort Bureaus

MAIN OFFICE—CORNER FIRST AND BROADWAY

are for the accommodation and benefit of persons seeking interesting travel, desirable hotels and rest, recreation and recuperation at the seashore, the mountains. Particulars are furnished by competent attendants in correspondence to the general public regarding rates and attractions of steamship lines, hotels and pleasure and health resorts. Descriptive literature and transportation literature are kept on hand for inspection and distribution. This service is absolutely free.

Make Your Resort and Hotel RESERVATIONS

FREE OF CHARGE AT THE

Times Information and Resort Bureau, Times Bldg., Bdwy at 1st, or at The Times Branch Office, Information and Resort Bureau, 621 South Spring St. Telephone MEtropolitan 0700.

"Direct-U"

Have you had difficulty in finding some particular advertised item you had to hunt from store to store to find something you had seen? The Times has established a new department, called "Direct-U," collected data about thousands upon thousands of trade-named products and stands ready to tell you just where you can find the thing you want. The Times is glad to help its readers and advertisers through this—so make free use of it—there is no charge, of course.

All you need do is phone the Los Angeles Times—MEtropolitan 0700 for "Direct-U" Department.

Resorts

CATALINA ISLAND TR

Hotel St. Catherine, American plan, Hotel Atwater, European, and Island Villa, European. Steamer sails 10 a.m. daily. Boat train leaves 6th & Main, L. A. at 9 a.m. $3.10 round trip from L. A. $2.25 from Wilmington.
TICKETS, 103 P. E. BLDG., L. A. PH. TR. 2981
"Is All the World No Trip Like This"

LAKE ELSINORE HOT SPRI

is particularly beautiful at this time of the year. Go to this famed Southland for health and recreation. Hot mineral baths, boating, hotels, courts, apartments. For information write Ad Club, Box 31

Santa Monica Hotels

"One Day or a Year"

THE MIRAMAR Where Wilshire Meets the O

Nestling in its own beautiful park atop the world famous Palisades. Hi giving sunshine, an equable climate and rejuvenating ozone-filled air. Am European plan hotel. Excellent meals at a reasonable price. Banquets, dinners, teas, dances, card parties. Also apartments of the very latest hotel service. BOONE RILEY, Manager.

Hotel Windermere, Santa M

A quiet exclusive family hotel on the American Plan. Located on Palisades of the Pacific. Phone 22391. Golf Privileges. Reasonable

Superb Routes of Travel

MOUNT LOWE TRIP

Amerida's Most Spectacular Mountain Trolley Trip, Lv. Ry. Station, L. A. Daily at 8, 9, 10 a.m., 1:30 and 4 p.m. Lv. Pasa. 50 minutes later.

Round Trip Fare $2.50

Special Two Day Outing $7.

Includes transportation, 4 meals and lodging at

MOUNT LOWE TAVERN & COTTAGES

Folders and further particulars at Information Bureaus — PTRinity 3661 or MEtropolitan 7400.

PACIFIC ELECTRIC RAILW

L. A. DRIVE-UR-SELF IN

1049 So. Flower St. WE RENT U DRIVE WEstmore

Drive a new luxurious Willys-Knight Sedan for only 12c per mile. Whippet Coupes and Sedans, 10c per mile. Low rates by day, week or month. All rates include gas and oil. Plan that week-end short trip now.

ALASKA This Summer-3 All Expe

"Ask anyone who has been with us" 749 South Hill St.

Steamships

SUPER-EXPRESS LINERS

HARVARD and YALE

Sailings

To San Francisco
Every Tuesday, Thursday, Friday and Sunday from Los Angeles Harbor at 4 p.m.

To San Diego
Every Wednesday, Thursday, Saturday and Sunday, leaving Los Angeles Harbor at 3 p.m.

Low One-Way and Round Trip Fares

Boat train leaves P. E. depot, Los Angeles, one hour before each sailing.

LOS ANGELES-HAWAII
S. S. "CALAWAII"
Sails Saturday, April 9

Los Angeles Steamship Company
730 So. Broadway
Tel. VAndike 2421
6723 Hollywood Blvd.
Tel. GLadstone 5505

round the world
Canadian Pacific Cruise

On luxurious Empress of Australia, with mostly extra large, outside rooms—also plenty of single rooms and rooms with private bath. From N. Y. Dec. 2nd, 133 days, Holy Land for Christmas. One management ship and shore. Also South America—Africa Cruise and Mediterranean Cruise. 'Phone 8, Grand, L. A. TRinity 3358

Carry Canadian Pacific Express Travellers Cheques Good the world over

To the Orient

NYK LINE

Deck Tennis

A net game, adapted to deck space, that scores like lawn tennis. It's one of the pleasant sports on NYK liners to the Orient.

Seattle to Japan - - $195
From San Francisco $230
Sailing from San Francisco

April 26 Taiyo Maru May 10 Tenyo Maru
Sailing from Los Angeles
April 8 Siberia Maru May 20 Korea Maru
All Biltmore Hotel Arcade, Los Angeles

PACIFIC S.S. CO.
THE ADMIRAL LINE

SAN FRANCISCO
$17.00 FIRST CLASS
Ruth Alexander
11 a.m. Sunday
Other Sailings
11 a.m. Saturday

SEATTLE-VICTORIA
$53.00 FIRST CLASS
Ruth Alexander
11 a.m. Sunday

PORTLAND
$36.00 FIRST CLASS
11 A.M. SATURDAY

Third Class—(Men Only)
San Francisco ..... $ 8.00
Seattle-Victoria 25.00
Portland 20.00

BERTH AND MEALS INCLUDED IN ALL FARES

501 W. Fifth 513 S. Spring
Phone TRinity 3051

SUNSHINE BELT TO THE ORIENT

DOLLAR STEAMSHIP LINE

514 West 6th Street
LOS ANGELES, CALIF.
TRinity 4201

SATURDAY MORNIN

DENIALS FLY IN DRY-FIGHT RO

Charges First Made in Lat National Controversy

Amendment Foe Says Leag Paid House-Quiz Bills

Hudson and Wheeler Bra Statement False

WASHINGTON, April 1. (AP)— nials and counter-charges were changed here today in the latest p hibition controversy, started by assertion of the Association Aga the Prohibition Amendment that Anti-Saloon League has paid expe of the House Committee on the cholic Liquor Traffic.

Representative Hudson of Mi gan, chairman of the committee, a ed his denial to that of Wayne Wheeler of the league, issued Wednesday, but G. C. Hinckley, retary of the association against amendment, came back with a iteration which quoted Mr. Whe as having reported to his execu committee that he had raised mo to meet certain expenses of the H committee.

Hinckley's charges were descri by Mr. Hudson as "sheer bluff dust-throwing." Neither Mr. Whe nor the Anti-Saloon League made any contributions toward committee in the four years he been a member, the Michigan Re sentative said.

"The Anti-Saloon League is more to me than the Committee One Thousand or any other org ation battling for human be

DENIALS FLY IN DRY-FIGHT ROW

Charges First Made in Latest National Controversy

Amendment Foe Says League Paid House-Quiz Bills

Hudson and Wheeler Brand Statement False

WASHINGTON, April 1. (AP)—Denials and counter-charges were exchanged here today in the latest prohibition controversy, started by the assertion of the Association Against the Prohibition Amendment that the Anti-Saloon League has paid expenses of the House Committee on the Alcoholic Liquor Traffic.

Representative Hudson of Michigan, chairman of the committee, added his denial to that of Wayne B. Wheeler of the league, issued on Wednesday, but G. C. Hinckley, secretary of the association against the amendment, came back with a retention which quoted Mr. Wheeler as having reported to his executive committee that he had raised money to meet certain expenses of the House committee.

Hinckley's charges were described by Mr. Hudson as "sheer bluff and dust-throwing." Neither Mr. Wheeler nor the Anti-Saloon League have made any contributions toward the committee in the four years he had been a member, the Michigan Representative said.

"The Anti-Saloon League is no more to me than the Committee of One Thousand or any other organization battling for human betterment," he continued. "I am for them all, but they cannot control me, nor buy me, nor any committee of Congress through any method."

Hinckley said that in a written report to the executive committee of the league, meeting here February 18, 1925, Wheeler said:

"The Alcoholic Liquor Traffic Committee, with Congressman Grant M. Hudson as chairman, has been gathering material to make an official report upon the results of prohibition and its enforcement and every phase of this question. We have co-operated in getting the facts. They have received information from practically all of the United States district attorneys, attorneys-general of the States, many of the governors and organizations interested in prohibition and its enforcement.

"Because of the fact that there was no appropriation for the committee we have had to do a great deal of the work, and I had to raise some extra money to meet certain expenses that were incurred by the committee."

PRINCE SCORES IN GLEE CLUB

Sigvard of Sweden Wins Attention With Voice and Stage Work

UPSALA (Sweden) April 1. (AP)—The voice of Sweden's student prince is attracting attention in song and in dramatics.

Prince Sigvard, second son of Crown Prince Gustavus Adolphus, is first bass of the student glee club at the University of Upsala. He also acted in several productions of the students' theatrical society.

AMERICA BARS WING-CLIPPING

Arms Conference Told Stand on Civil Aviation

Nation Against Interference in Commercial Arm

French Delegate Hints Fears of German Air Plans

GENEVA (Switzerland) April 1. (AP) The United States is opposed to any effort to limit civil aviation, Hugh Gibson informed the preparatory commission for a disarmament conference today.

Limitation under the proposed armament treaty, he said, should be restricted to air forces under the colors, trained reserves who were subject to a call to the colors and aircraft actually in service or held in reserve.

He warned the delegates that any attempt to include in the trained reserves civilians possessing some special technical training but without military training would be open to grave practical objections.

The United States government, he added, believes any attempt to make limitation dependent upon aircraft in the hands of the civilian population and not subject to governmental control for war purposes would be doomed to failure.

M. Paul-Boncour, who also spoke, did not make the French position entirely clear, merely emphasizing that aviation must be handled adequately in the treaty; otherwise it would be ridiculous.

The impression gathered by some of the delegates was that the French realize they cannot limit civil aviation, but are anxious about its future development in Germany.

WALL STREET PAUSES TO JEST

Men of Millions and Others Participants in Jokes of Many Varieties Featuring Observance of All Fools' Day in Money Mart

NEW YORK, April 1. (AP)—Wall street—that mart where billions of dollars change hands in the yearly rise and fall of securities—always has its little joke on April Fool Day.

Men of millions, big operators and shoestring traders are participants in the practical jokes and jests while floor members of the stock exchange are not averse between trades to play a few pranks on some unsuspecting operator.

Partners and customer men invariably find on their desks on April 1 a note to telephone Mr. Fox, Fordham 5560, or Mr. Fish, Whitehall 1560. This ancient joke always works. The broker finds himself in communication with either the zoo, asking for Mr. Fox, or with the aquarium, asking to speak to Mr. Fish.

Room traders are the butt of their fellows. Customers bribe the board boys to hang up some startling change in the price of a stock to momentarily delight or bring despair to the victim interested in that security. Often the bulletin board conveys the intelligence that some seller of a few odd lots is selling stocks heavily all around the exchange.

Floor operations receive calls asking for quotations on non-existing stocks while a favorite joke is to ask for a quotation on Western Maryland first preferred. This one always goes good, for while the common and second preferred stock of Western Maryland is traded in on the exchange the first preferred is not listed. Statistical departments of banks and the big exchange houses have their troubles with practical jokers, who ask for analyses of scores of stocks.

VINCENT ASTOR UNDER KNIFE IN NEW YORK

NEW YORK, April 1. (AP)—Vincent Astor, capitalist and prominent figure in New York social life, is in a New York hospital today following a minor operation. He was operated upon and was reported resting comfortably.

NEW TAXES IN BRITAIN SEEN

Huge Deficit Intensifies Call for Greater Economy

Strikes Gave Crushing Blows to Nation's Trade

Government Behind Nearly $250,000,000

LONDON, April 1. (AP)—Winston Churchill has proved an unfortunate Chancellor of the Exchequer. When he presented the 1926 budget he estimated a surplus of £4,109,000, but he finds himself faced instead with a deficit of nearly £37,000,000. The year before last there was a deficit of more than £14,000,000. Thus in the two years of his chancellorship the country has fallen behind more than £50,000,000.

The year 1926 was an abnormal one owing to the general and coal strikes, with the crushing blows they dealt the country's trade. This, it is widely contended, was the main cause of the present huge dificit, but there also has been an unexpected drop in revenue from several sources, notably the income tax. This was £20,000,000 below the estimate, while the excise tax produced £8,800,000 less than was expected. In addition to these there were several minor disappointments, and concurrently expenditure was increased considerably, the higher charge for interest on the national debt alone having absorbed £14,800,000 more than expected.

It is taken for granted that Chancellor Churchill when he presents the new budget on April 11 will announce fresh taxation and it is expected also he will raid the sinking fund.

The unhappy state of the national finances now disclosed has intensified the call for greater economy in governmental expenditures—a call which has long been insistent in the press.

EVEN HER UNDIES HIS PROPERTY

Husband Starts to Foreclose on Public Street When Police Stop Him

CHICAGO, April 1. (Exclusive)—When Walter Brands and Stella, his 26-year-old wife separated, he told her she must give up everything he had bought for her. Later he met her on the street and, saying the clothes she was wearing belonged to him, proceeded to "foreclose" his mortgage. He stripped off her coat and was making headway with her dress, when bystanders called the police.

In court Judge Sabath indicated he will grant her a divorce and an order restraining her husband from disrobing her at any time or place.

"Heavens, judge," she explained, "when he met me on the street and started to take everything he had bought for me, the only thing I was wearing that I had bought myself, with my own money, was a pair of garters. I am so glad those men helped me."

YOUNG WOMEN VOTE IN DOU

British Cabinet May D "Flapper Suffrage"

Grant of Franchise W Give Sex Majority

Feminine Ballot Restri to Age of Thirty

LONDON, April 1. (AP) — "Fla suffrage," as opponents term the for women between the ages of 21 30 years, has met with a set in the Cabinet. There is a p bility that the government will no action until the views of all political parties are given at a conference.

Mrs. Emeline Pankhurst and suffragists, who some years were campaigning for votes for w en and won them for women ove redoubled their efforts today to the franchise for women over 21 cause it became known after a C net meeting that consideration o plan probably would be deferred til the next session of Parliame

The Cabinet ministers are at on the subject.

The contention is made by the ponents of "flapper suffrage" th the 5,000,000 women between ages of 21 and 30 in the Un Kingdom are permitted to vote, women voters will outnumber men in all but a few mining const encies.

Should the government adopt plan to submit the question to political parties, it is believed mier Baldwin will favor a form proportional representation.

An Important Announcement
By the Los Angeles Investment Company

AN INVITATION is extended to the Public to attend a meeting with the Board of Directors and the Stockholders of the Los Angeles Investment Company at 8 o'clock this evening upon the east summit of the Baldwin Hills.

This meeting tonight will mark the christening of our 350 acre holding which includes the east portion of that scenic spot located west of Angeles Mesa Drive.

We feel that the commanding beauty of this property entitles it to a name which will denote the distinctive and picturesque attributes of its location.

The numerous owners of recently purchased homes and lots west of Mesa Drive, whose investments here amount to over four million dollars, are especially asked to be present and to assist in the ceremony, which will include addresses and music. Many of the oldest, best and most prominent families of Los Angeles will be represented at this gathering.

The name "Baldwin Hills" will hereafter be discontinued from our advertising, and the new name "VIEWPARK", which has been especially selected for its suitability, will be adopted after the ceremony tonight.

To Los Angeles as a whole the name "VIEWPARK" will be announced at 8 o'clock this evening by a large electrical Neon sign. At the same hour tonight, and every night for some time, a searchlight will direct your way to this goal—the one spot in all Los Angeles on which you may build your home and be able to enjoy a panoramic view from your own window, which will include Beverly Hills, Hollywood, the mountains, the ocean and practically all of Los Angeles, and where you will enjoy perfect climatic conditions.

This meeting tonight on West Vernon Ave. at the summit of the hill, a few blocks west of Mesa Drive, has for its sole purpose the dedication of a new community—"VIEWPARK."

You will like "VIEWPARK"—come and see our truly wonderful development.

VICE PRESIDENT AND GENERAL MANAGER

NEWS OF SOUTHERN COUNTIES

CALEXICO PORT BUSINESS HUGE

Volume Enormous on Both Sides of Line

More Than 8,000,000 Cross Border in Year

Imports of $894,000 There in Month of March

CALEXICO, April 1.—An indication of the enormous volume of business transacted by Americans in Lower California and by Mexicans in the United States was furnished today when H. F. Shepperd, deputy collector of customs at this port, announced that over an average of 24,000 persons passed the international gateway here daily. The total for the past year amounted to 8,778,250. The traffic is much heavier on Saturdays and Sundays than on week days, the total often reaching 32,000 a day during the week-end. The average number of automobiles crossing the line daily is 2604.

While resorts in Mexicali are responsible for much of the international traffic, line officers estimate that at least 70 per cent of those passing through the gate are engaged in legitimate business pursuits.

Shepperd's report shows that imports through this gateway during the month of March amounted to $94,000, a gain of $160,000 over the same month last year. Exports amounting to $406,000 were recorded during the month.

Hanford Will Celebrate Its First Lot Sale

HANFORD, April 1.—Fifty years to the Southern Pacific Company sold the first lots in this city and the first house was erected. The event is to be celebrated at a homecoming and pioneer day to be held here on the coming May 6, it was decided at a meeting of a committee of representatives of the Board of Trade, City Trustees and service organizations this forenoon. Names are to be secured of all pioneers and former residents of Hanford, no matter where they now reside in any part of the United States, and they will be invited to the event.

The City Trustees have turned over the new Municipal Auditorium for the day and the Retailers' Association is expected to close all stores after the afternoon. This city anticipates having here the largest number of home people, past and present, that it has ever had. The pioneers will have the most of the limelight. The program, but partially outlined at present, consists of a reception to the pioneers and former residents in the forenoon, a big free concert under the leadership of the local society in the afternoon and a ball at night. Other features will be discussed at a meeting next Tuesday night.

EITHER CHARGE NOR BAIL FOOLS'-DAY JOKE

REDLANDS, April 1.—It was no April fool joke on Robert Lee, 37 years old, when he was bound over by the Superior Court to answer to a charge of burglary. He is in the County Jail on default of $10,000 bail, according to the testimony of Elmer Millard, Ray Igo, Ed Holloway, Nelli Millard, R. P. Rivera and George Rapp, the arrested man was looked upon as a suspicious character before he was captured at the point of a shotgun by Neil Willard, in the Willard brothers' cabin near the Igo store in Mill Creek Canyon. Forty-five dollars was stolen from the Willard cabin. Numerous articles were stolen from the Igo store and it was reported that near-by mountain cabins had been ransacwed recently. Dist.-Atty. Johnson conducted the prosecution. Lee refused to testify, declaring that all he wished to say was that he was not guilty.

THIRD WORKER HURT IN AUTO CRASH DIES

VENTURA, April 1.—A third of the twelve Mexican workmen who were injured Wednesday evening when the truck in which they were riding struck the rear end of the Ojai stage and overturned at Kalorama and Peta streets, died during the night in the County Hospital. He is Joe Martinez, 25, whose original injuries were reported to be scalp wounds, cuts and bruises on the left thigh and shock. Officials at the hospital, however, reported that Martinez evidently had also suffered internal injuries. Supt. Cagnacci of the hospital reported today that of the eight injured men remaining in the hospital two, Francisco Esperanza and Jose Morales, are still in a critical condition.

GRADUATE BUYS OLD SCHOOL BUILDING

HUNTINGTON BEACH, April 1.—O. E. Harris, City Trustee, has purchased the old high school building, it was announced today. Harris, who attended the school many years ago and graduated from it, was the high bidder for the structure, paying $365 for the privilege of tearing it down. Harris will dismantle the structure for the lumber. Work is scheduled to start at once. The school was erected in 1909. It was replaced this year by a $500,000 plant.

BELL EBELL CLUB TO OPEN NEW HOME

BELL, April 1.—Next Tuesday, the Bell Club of this city will open their new clubhouse to their members and friends. The new clubhouse has a large stage and auditorium with offices and the reception room on the ground floor. The upper floors contain the club assembly rooms, dining room, kitchen and ball-room.

Rock Guest Ranch, Walnut, is now receiving guests. For reservations phone Pomona Suburban 5. —Advertisement.

KILLING CHARGE CHANGED

Kern County Man Accused of Slaying Baby Now Facing Trial at Bakersfield for Manslaughter

BAKERSFIELD, April 1.—Reducing the charge from murder to manslaughter, Justice Tom Baker today ordered that Charles Woodward be bound over to the Superior Court for the killing of a baby belonging to Mary Roberts, a woman with whom he was living and working as a cotton picker on the Barlow ranch near Arvin. A murder charge against the woman, the mother of the baby, has already been dismissed.

In making this pnonouncement today after having taken the case under advisement for several days, Justice Baker said:

"Manslaughter is the unlawful killing of a human being without malice. This killing seems to come under involuntary manslaughter to me.

"During the preliminary examination, no malice was disclosed and I don't believe that a charge of murder could be sustained. Then, too, there was only one witness to the alleged choking of the baby by Woodward and that was Mary Roberts.

"She testified that the man was playing with the baby on a bed and that he held his hand over the baby's mouth for a short time, she didn't know how long and then the baby seemed to stop breathing," the magistrate concluded.

After the death of the baby the woman said that they became scared when an attempt to revive it with water failed. So they left in haste without collecting their wages due them as cotton-pickers on the ranch.

The baby was thrown under a culvert where a Japanese found it later, in a badly decomposed condition.

Vance Brite, a deputy sheriff, traced the couple to the Imperial Valley where he arrested Woodward and his alleged half-breed paramour.

GLENDALE BOYS HELD AS THIEVES

Revolvers, Shotgun and Rifle Found on Pair When Arrested in Automobile

GLENDALE, April 1. — The arrest of two youths on San Fernando Road last night is declared by the detective bureau here to pave the way for the solution of a number of burglaries that have been under investigation here for several months past, in view of the confessions that are said to have been obtained by the police and the recovery of a large amount of plunder in the car the boys were driving and at their homes.

Detective Sergeants Clarton and Nunn last night picked up O. W. Shammel, 18 years of age, of 1168 Justin avenue, and Otis Palmer, 18, of 425 West Acacia street, and on searching Shammel they found two loaded revolvers in the outside packets of his coat. Palmer was unarmed at the time, but in the car, that is said to belong to Shammel, the officers found a shotgun and an army rifle, both loaded, besides other weapons and a miscellaneous collection of articles, believed to have been taken from a radio store at 900 South San Fernando Road.

Shammel was booked on a first-degree burglary charge, but no charges were filed against Palmer, who will probably be turned over to the Juvenile Hall authorities, Detective Lieutenant C. P. Blake declared.

When questioned by the detectives the boys are said to have confessed several recent burglaries in Glendale, and a tire on Shammel's car is said to fit the description of one that was reported stolen a few nights ago.

Included in the loot found in the homes of the two suspects were two rifles, three revolvers, a shotgun, a four-tube radio set, one expensive field glass and a collection of tools. Bail has been fixed at $500 in each case.

FAILS TO SEE TRAIN

Telephone Worker Drives Onto Rails and Probably Will Die

ALHAMBRA, April 1.—Failure to see an approaching Pacific Electric work train at the New avenue crossing in Wilmar today may cost Howard A. Kephart, 30 years of age, his life. He is at the Alhambra Hospital, his injuries consisting of a fractured skull, crushed chest and punctured lung. Doctors hold out little hope for his recovery. Kephart, who lives at 509 Fern avenue, Wilmar, is a truck foreman for a Pasadena telephone company. On his way to work today he drove his small roadster onto the tracks directly in the path of the train. The automobile was hit squarely in the center and was tossed ninety feet down the tracks. The injured man is married and the father of three children. When Mrs. Kephart came to the hospital he regained consciousness long enough to say, "I didn't see it coming."

COMPLETES LARGE WATER MAIN LAYING

HUNTINGTON PARK, April 1.—Water Superintendent Jack Mohr is just completing a sixteen-inch cast-iron water main on Slauson avenue, which extends for one mile, between Slauson and Miles avenues, and is one of the largest mains installed in the city. It has been placed under a covering of four feet, the reason for this great depth, according to Mr. Mohr, being that there are many heavy trucks operated along Slauson avenue, and that the depth will be a protection from any part of the pipe line breaking.

TELEGRAPH OFFICE IN SAN FERNANDO OPENS

SAN FERNANDO, April 1.—The Western Union opened a standard office at 1109 Porter avenue today in charge of J. F. Fitzpatrick, formerly operator at the Southern Pacific. The opening of the office brings to a conclusion prolonged work on the part of the Chamber of Commerce, which opened negotiations with the Western Union last fall and co-operated with the company in making a business survey.

FLOOD REPAIRS RUSHED

Dykes Swept Away in February Being Rebuilt Along Santa Ana River in Orange County

OLIVE, April 1.—With twenty teams and a crew of approximately thirty-five men engaged in the work, flood repairs are being rushed to completion along the Santa Ana River in the Olive-West Orange flood protection district it was announced today by K. E. Wolff, secretary.

Nearly all of the major breaks caused by the heavy February storms between the Richfield and the Olive-Anaheim bridge have been repaired with work now being concentrated on the section south of the Anaheim Boulevard in the vicinity of the Southern Pacific bridge.

Wolff stated that most of the repair work between the two former spots has been completed excepting for one small break near the Santa Fe bridge above Olive.

Funds for the emergency work were raised through a $150,000 note signed by approximately twenty-eight ranchers in the flood-control district. When the annual budget is submitted to the County Supervisors this summer provisions will be included to retire the note, Wolff said.

In addition to the regular maintenance items the budget will also make provisions for further repair work in order to prevent recurrence of the past flood damage.

Wolff estimated that another $5000 would probably be necesary to complete the repair program. This work however, will not be done until the regular funds become available as provided in the budget. The current work consists of rebuilding the dykes swept away and strengthening them with heavy piling, wire and brush.

REDONDO BEACH PIER CLOSED BY OFFICIAL ORDER

REDONDO BEACH, April 1. (AP)—The Redondo Beach municipal pier was condemned as hazardous by the department of safety of the State Industrial Accident Commission today, and at a hastily called meeting of the City Board of Trustees was officially closed to the public, effective immediately.

A. B. Wegner, construction engineer of the State commission, who examined the concrete pier, reported that it was unsafe for public use and that big cracks had appeared in sixty-two of the iron and concrete piers. T. W. Osgood, assistant State superintendent of the department of safety of the commission, presented Wagner's report to the Board of Trustees, along with the commission's condemnation of the pier. He stated that the pier had been found hazardous and in danger of collapse under the weight of a crowd.

The Board of Trustees promptly ordered the pier closed to the public and fences erected across its entrances. The only remedy, the Trustees held, is for the city to vote a bond issue for repair of the structure.

POLE DIRECTS AGAIN AT POMONA COLLEGE

CLAREMONT, April 1.—Reginald Pole, prominent dramatist, actor and director of the Hollywood Pilgrimage Play for the last three years has been appointed to direct the annual Shakespearean play to be presented at Pomona College, May 19 and 20. Pole visits the Pomona College campus annually in the spring and directs from one to three productions. Pole has directed the annual Shakespeare play at Pomona for several years past and has won a name for developing new talent. He often introduces students who have not before taken part in dramatics as leading characters in the Shakespeare plays.

JURY DECIDES DEATH CAUSE ACCIDENTAL

ANAHEIM, April 1.—That the circumstances leading to the death of Thomas Swope, 29-year-old welder, who was almost instantly killed late Wednesday afternoon when an "empty" California Petroleum Corporation dehydrating tank exploded on the Yarnell lease near Yorba Linda, were accidental was the verdict of a Coroner's jury at an inquest conducted late yesterday afternoon in the Backs, Terry & Campbell funeral parlors. The jury found that death resulted from a "crushed chest and resulting internal injuries received while in performance of his duties as an employee of the California Petroleum Corporation and were the result of accidental causes."

ELKS INSTALL

HUNTINGTON PARK, April 1.—Huntington Park Elks installed their new officers tonight, Jack W. Wood now being Exalted Ruler; Oscar Hilton, Esteemed Leading Knight; Roy Smith, Esteemed Loyal Knight; C. P. Hebenstreet, Esteemed Lecturing Knight; Paul Hardy, Tiler; John Schroullar, Treasurer; Harry Bartlett, Secretary; Robert Ashton, Inner Guard; Arch G. McLay, Chaplain; H. M. Stansbury, Esquire.

TIRES IN FLOCK PUNCTURED

Destructive Joker Puts Score of Automobiles Out of Commission as Owners at Entertainment at Glendale High School

GLENDALE, April 1.—Some practical joker with a destructive sense of humor anticipated the arrival of April fools' day last night, when he perforated the tires of about twenty automobiles that had been parked outside the Broadway High School by their owners, who were attending the performance of the comic opera, "Once in a Blue Moon," by the combined boys' and girls' glee clubs of the school.

Investigation showed that the tires had been pierced by some sharp instrument, presumably an ice pick or a thick-bladed knife, and efforts to pump them up in the darkness after the show were futile.

The atmosphere assumed a cerulean twinge when the owners of the cars tried their tires and found that in many cases the jokers had not been satisfied with piercing one tire, but had perforated all four, and in some instances the spare tires carried on the cars were also cut.

Police, who are investigating the outrage, declare that at least one other instance of similar vandalism has occurred within the past few weeks, when cars outside another building in which a meeting was in progress were mutilated.

Meantime, the owners of the damaged cars are packing large blunt instruments in case they catch the ice-pick operator at work again.

BAD CHECK VICTIM'S AIDED

Big-Hearted Officer Starts Fund for Aged Minister Who Lost His Source of Income

INGLEWOOD, April 1.—Headed by a big-hearted officer of the law, who modestly refuses to permit publication of his name, a campaign to raise funds to save an aged minister and his wife, victims of a bad-check passer, from utter destitution was under way here today.

"It is one of the saddest cases I have ever encountered," it was declared by the peace officer, who himself started the fund with a large contribution. "The Rev. J. W. Sharp and his wife, a fine old couple living at 6134 Hazelton avenue, Liberty Acres, near this city, were living on a very few dollars a month, given to them as a pension from the denomination the minister served faithfully during the greater part of his lifetime. He and his wife are both past 80 years of age. They managed to live and to make payments on their little home by the most frugal economy and by hard work with a few chickens.

"Then the sale of eggs fell off, but still interest, taxes and payments on their home had to be met with hard cash. The only way out was to sell the poultry. A man by the name of Don Gates came along and offered the trusting old preacher a check for $133 in payment for the fowls.

"Then, happy to know that for the time being they could pay their bills, Mr. Sharp deposited this check and then wrote his own checks to pay outstanding bills and save the little home.

"Then came the terrible news that the check given for the chickens was worthless. At once this honest man, who had spent his life in the service of God and humanity, was technically a criminal, for he had issued checks without sufficient funds to meet them." Gates has been lodged in the County Jail pending his trial.

BABY LOSES EYE IN FALL FROM TOY CAR

POMONA, April 1.—The sight of her right eye destroyed when, in a fall from her kiddie kar yesterday, the handlebar of the toy pierced the eyeball, three-year-old Eleanor Stephenson, daughter of G. E. Stephenson, 629 West Drive Grigsby Court, successfully underwent an operation at Pomona Valley Hospital for the removal of parts of the shattered optic. Dr. Ralph Smith, who was assisted by Dr. Robert E. Smith, operated upon the destroyed member, and announced that the sight of her left eye would not be impaired.

The mother was in another part of the house when the accident happened. Hearing the child's screams, she nearly collapsed when the realization came that the sight of the little girl was threatened, and immediately summoned aid. Little Eleanor was then rushed to the hospital where first-aid was administered and efforts of surgeons confined to the saving of the sight of the left eye.

RECEIVER SELECTED FOR BANK AT DINUBA

DINUBA, April 1.—C. K. Newhall of San Francisco has been named receiver of the United States National Bank of Dinuba, which remained closed on Monday, March 21st, having done its last business with depositors on Saturday previous. R. Foster Lamm, bank examiner, has since been in charge, but affairs will now be in the hands of Mr. Newhall.

Efforts of local business men to bring about some method of refinancing and reopening the institution were unsuccessful. No statement has been made as yet regarding probable action of officials or the fate of moneys in the bank.

SAN FERNANDO CHIEF RETURNS TO DUTIES

SAN FERNANDO, April 1.—Chief of Police E. B. Rice resumed his official duties today after having convalesced the last four days on account of injuries received in an automobile collision which occurred last Sunday evening as he was on his way to answer an emergency call as the result of another auto accident. He sustained two broken ribs and lacerations. The city police car in which he was riding partly overturned and was carried several feet by the force of the impact.

PRISON TERM FOR FORMER OFFICER

VISALIA, April 1. — Charles H. Hurst, former undersheriff of Tulare county, who was sentenced to a term in San Quentin penitentiary following a plea of guilty to a charge of having embezzled funds belonging to the county of Tulare and Sheriff R. L. Hill, is reported to have been granted a parole by the State Board of Prison Directors in session a few days since. It is believed Hurst will ireturn to his former home at Dinuba.

MASQUERS ELECT

CLAREMONT, April 1.—Five new members have been elected to Masquers' Society, the honorary dramatic organization on the Pomona College campus. They are Robert Jones of Riverside, Helen Crane of Los Angeles, Gerald Stewart of Pasadena, Charlotte Garlick of Long Beach and Ralph Kuhlman of South Pasadena.

INSTALLED HEAD OF BOOSTER BODY

C. E. Rachal
New president Ventura Boulevard Chamber of Commerce.

CAHUENGA PARK, April 1.—Charles E. Rachal, developer of properties along the Ventura Boulevard section of San Fernando Valley, and president of Oakwood Cemetery Association, Chatsworth, last night was installed as president of the Ventura Boulevard Chamber of Commerce, at a dinner-dance conducted in the Encino Country Club, more than 200 couples taking part.

The principal speaker of the evening was Harry H. Culver, president of the Los Angeles Realty Board, who in his talk, predicted that Los Angeles and its environs would become the fourth city of the nation in population, within the next five years.

"Back East," he said, "they say we are dreamers. And right they are. We are dreamers of the finest sort, for we have dreamt the dreams that we have made come true. Los Angeles is the result of a series of wonderful conceptions, which all of us have brought to actual realities by the great amount of practical and constructive work we have put behind our dreams. We have astounced the world because we are dreamers, who have had the sense to make real and material every conception we have had within the last ten or fifteen years."

Other speakers were Councilman Charles H. Randall, County Supervisor Henry Wright, Harold G. Ferguson, Carl Bush, secretary of the Hollywood Chamber; of Commerce; Charles Albright and Marlowe and Harry Merrick. Ferguson, the retiring president, was presented with a watch by the board of directors of the chamber.

In his short address, President Rachal stated that the growth of the Ventura Boulevard district has been due through the co-operation of all residents, and in accepting his new office exacted a promise of all present that the same spirit continue throughout the present and succeeding years.

NEARLY ESCAPES

TULARE, April 1.—Wriggling out of the grasp of clerks in the store and making a dash for freedom, Jesus Herrera of Selma, was captured by a fleeter and more muscular spectator and is now being held in the local jail on a charge of shoplifting. Herrera is said to have secreted sixteen pairs of socks about his person while in Leggett's Racket Store. Caught in the act he was grasped by clerks, but managed to struggle away and took to his heels. Harry Martin of Martin's Welding Shop gave chase and captured him a block away, holding him for the police.

PASADENA CORNER SOLD

PASADENA, April 1.—Sale of the southwest corner of Colorado street and Euclid avenue to Stafford W. Bixby of Pasadena and Howard E. Bixby of Glendale, for approximately $250,000, or about $4000 a front foot, was reported today by the Blankenhorn Realty Company. The J. Herbert Hall Company was the owner. The buyers plan to improve the property immediately with stores.

JANE ADDAMS HONOR GUEST

Noted Chicago Woman in Pasadena Entertained by Girls' League of High School There

PASADENA, April 1.—Miss Jane Addams of Chicago, nationally known settlement worker, writer and lecturer, was the guest of honor today at a meeting of the Girls' League of Pasadena High School, and spoke briefly.

Miss Addams expressed her appreciation at being present and remarked on the beauty and extent of the Pasadena High School campus, but made no address, explaining that she has avoided public gatherings and has given no lectures or addresses for some months, on account of ill health.

At present, Miss Addams is the guest of Mrs. Joseph Bowers at 1517 Lombardy Road. She is here purely for a rest and vacation, and will remain until next week.

Miss Addams was one of the pioneers in social service and settlement welfare work in this country and has devoted her long and useful life to it. She founded the Hull House settlement in Chicago in 1889 and has been its head ever since. Since then her fame has spread to all parts of this country.

She plans no public appearances in Southern California and few people knew she was here. The Girls' League of the high school prevailed upon her to make the only exception to the rule. One of the Pasadena High School buildings is named after her.

SMALL HOPE FOR INJURED CLERGYMAN

Angeleno's Chances Slim, Fresno Surgeons Declare; Sufferer Still Sanguine

FRESNO, April 1. (Exclusive)—Rev. W. T. Butcher of Los Angeles, injured in an automobile crash near Chowchilla Tuesday, continued today to show little change of condition as he lies at a local hospital paralyzed from the hips downward as the result of a broken back and dislocated neck, according to Dr. W. L. Adams, chief of the staff of physicians in attendance.

The dislocation of Mr. Butcher's neck, which first was believed to have caused the paralysis of the lower part of his body and his limbs, was reduced, but did not bring any noticeable change in his condition, Dr. Adams said, leading the physician to believe that the spinal cord was severed by the injury to his back.

While Mr. Butcher said that he felt better today and told the physicians he experienced more sensation of life in the paralyzed portion of his body and limbs, Dr. Adams said that the physician had little hope for his recovery.

Mrs. Butcher, who arrived in Fresno yesterday after an airplane and motor-car trip from San Diego, is constantly at the bedside of the injured minister. To her he today repeated the belief that he is improving and that his recovery is but a matter of time.

Pomona Judge Fines Heavily in Liquor War

POMONA, April 1.—Continuing his war upon violators of the liquor laws, Police Judge E. H. Bowen today meted out a fine of $600 upon Alexander Perrez, 1352 South Thomas street as a result of his conviction on charges of illegal possession and transportation of liquor following his arrest last night, when four pint bottles of asserted liquor were found in his automobile while parked in the downtown section of the city. Perrez was fined $300 on each charge with an alternative of 900 days on each. He paid the $600 fine and was given his liberty.

In this connection a report issued by Chief of Police I. B. English indicates a huge increase in arrests for intoxication in this city during the calendar year 1926. In 1925, eighty-two arrests were made locally for this violation, while the number jumped to 143 during 1926. Chief English stated that this report does not necessarily indicate that there is more liquor imbibing during the past year than heretofore, but rather indicates that enforcement has been more stringent with more consequent arrests.

ELECTRIC LIGHTS IN MOONSHINE PLANT

SAN DIEGO, April 1. (AP)—An electrically lighted illicit liquor plant equipped with two 100-gallon stills, fifty gallon barrels of mash, ten, twenty-five and fifty-gallon barrels of whisky and alcohol, located in a seventy-five-foot tunnel leading from the basement of a house in Encanto, five miles east of this city, was raided by a squad of prohibition officers headed by Charles Cass last night.

Bobbie Burns, 66 years of age, who was found in the house, was arrested.

OAK CREEK MINE DEAL COMPLETED

Pacific Portland Cement Company Acquires Acreage West of Mojave

BAKERSFIELD, April 1.—Declared to be one of the biggest mining deals of the year, involving a consideration of $100,000 or more, the Pacific Portland Cement Company has purchased 2600 acres of lime land in the Oak Creek district, ten miles west of Mojave. Deeds to the property, which did not indicate the consideration, were filed for record here last evening.

The big acreage was secured from Robert Burns, Jennie C. Henderson and Robert B. Henderson. From Jennie Henderson and Robert Burns, the cement manufacturing company secured 800 acres in Section 12 and Section 26 11-14, and 10-15. The property is known as lime deposit No. 1 and overlooked Nos. 1 and 2, acquired under the placer mining law from the government. The company also acquired fee title to all of Sections 13, 23 and 27 and eighty acres in Section 15, all in Township 11, Range 14, from Robert Henderson.

The Oak Creek deposits are located south of Tehachapi and not far from the Monolith Cement Company plants, one of the largest manufacturing firms in the Western States.

Many Calling at Rattlesnake Hill Mine Site

WOODLAKE, April 1.—Rattlesnake Hill, twelve miles north of Woodlake, Tulare county, has become something of a "Weepah" in a small way. The site of the mine on Rattlesnake from which Tracy Hammond recently secured samples of ore, declared high in gold, has since been visited by hundreds of cars. Discovery of this find has caused a mild furore of prospecting in the hills north of Woodlake.

Hammond is now in Oakland, where he went earlier in the week with 500 pounds of ore from his mine. He will remain in the northern city until this ore is smelted. For a number of years it has been known that gold existed in the hills near here, but it was not believed to be present in a paying form. The ledge on which Hammond's mine is located apparently extends some distance, running on to other privately owned land, where further development awaits report on Hammond's find.

A road is being built to the mine preparatory to taking out a carload of the ore. It will be loaded at Elderwood Station. As all of the land in the Rattlesnake section is privately owned there will be no such gold rush as Weepah enjoyed, but undoubtedly considerable activity will result from a favorable report from Oakland.

QUESTIONNAIRES FOR VENTURA VETERANS

VENTURA, April 1.—Questionnaires are being sent to every Legionnaire and ex-service man in the county to determine whether Ventura county shall have one county post of the American Legion, as at present, or separate posts in the various cities and towns as in other counties in Southern California. The questionnaire post card is inclosed with a letter of explanation being sent out by Dan Emmett, Jr., Commander. The action is taken at the suggestion of Dr. John R. Slawich, State Commander. Ex-service men are being asked also to vote whether they believe a memorial building should be erected at Saticoy, as proposed, or the memorial funds used toward the erection of clubhouses in the various communities.

PREPARED

SANTA ANA, April 1.—Samuel Orville Brown, negro shine boy in a Los Angeles barber shop, will be locked in the Orange County Jail tonight to start serving a five-day jail sentence for speeding. Brown admitted that he was guilty of speeding fifty-six miles an hour several days ago when he was arrested by C. J. Cain, State traffic officer, "What do you think is going to happen to you?" Justice Morrison asked. "I don't know, judge, but I'se prepared," the speeder answered.

WOMEN ELECT OFFICERS

Delegates to National Review Also Selected in Voting at Benefit Association's Great Review

PORTERVILLE, April 1.—Officers elected at the Great Review of the Women's Benefit Association held in Porterville were: Great Commander, Mrs. Bessie Frilot, Los Angeles; Assistant to Great Commander, Mrs. Julie C. Ginn, Los Angeles; Great Lieutenant-Commander, Mrs. Stella Richards, Los Angeles; Great Collector, Mrs. Gertrude Piester, Long Beach; Great Record Keeper, Mrs. Levina Rowe, Sacramento; Finance Keeper, Mrs. Mabel Ashcraft, San Francisco; Great Chaplain, Mrs. Mary Carney, Oakland; Great Lady at Arms, Mrs. Freda Hertel, San Diego; Great Sergeant at Arms, Mrs. Esta Nay, Pasadena; Great Picket, Mrs. Anna Stroutt, Stockton; Great Sentinel, Mrs. Sadie Brunette, Porterville.

Delegates elected to the national review at Port Huron, Mich., in July, are: Mrs. Julia C. Ginn, Los Angeles, Associate Great Commander; Mrs. Belle N. Banrard of Los Angeles, Deputy Great Commander; Mrs. Anna I. Mahar of Oakland, a District Deputy. Alternates are Mrs. Maris L. Goran of Glendale, Mrs. Lacina E. Rowe of Sacramento and Mrs. Bertha Fitzpatrick, District Deputies.

It is believed a special train of Californians will go East to attend the national W.B.A. summer camp at Port Huron, Mich., July 11-18, which date has been assigned six Western States. The national review will also be staged at Port Huron, July 18-25.

The summer camp site in Balch Park, east of Porterville in the Sierras, will not be developed before next season, according to State officers. The road to this park will not be completed until late summer this year. Plans are being made for a caravan of Los Angeles W.B.A. members to visit the Balch Park site in September.

DETROIT FLIGHT STARTS MONDAY

Giant Triengined Fokker to Leave March Field

Begins Long Journey With Three Passengers

First Landing Will be at San Francisco

RIVERSIDE, April 1.—At Sunrise Monday the giant Fokker triengined monoplane, sister ship to Lieut. Byrd's North Pole conqueror, will take off from March Field on the first leg of its return trip to Detroit.

On board will be W. R. Angell, executive vice-president, and Rose W. Judson, president, of the Continental Motors Company; T. Flaherty, Riverside business representative of Angell, and George R. Pond, pilot, a March Field-trained navigator. The huge air liner is being conditioned today for its long journey.

It has accommodations for seven persons, is comfortably furnished and has most of the conveniences to be found on a luxurious Pullman railway car.

The ship will wing its way north from here, giving its passengers a bird's-eye view of the big-tree region.

A landing will later be made at Crissy Field, San Francisco. Tuesday morning the ship will be in the air over the Bay District and thence to Sacramento. At Mather Field Gus Young will meet the voyagers and will intrust a letter to the crew to be delivered to the Governor of Michigan.

From Mather Field the ship will speed over the mail route to Salt Lake, thence to Omaha by way of Yellowstone Park. From Omaha the craft will make a nonstop flight directly to Detroit.

Father Fined for Slapping Face of Child

WINNIPEG, April 1. (Exclusive)—While agreeing bad boys sometimes need parental chastisement, Magistrate Frazer of Brandon draws the line when it comes to slapping a child in the face or head, and particularly when by so doing blood is caused to flow.

This transpired in police court when Lawrence Lambert of New York, manager of Mme. Matzenauer, Metropolitan Opera star, appeared to answer a charge of assaulting his 11-year-old son.

The story was that the boy, who was requested to go to bed, told his father "go chase yourself. What's the hurry. Where's the fire?"

The father slapped the boy in the face, causing his mouth to bleed. The boy, scared at the sight of blood made such an uproar that the guests at the hotel went to his assistance and information was given to the police.

Magistrate Frazer imposed a fine of $20 and cost.

REDLANDS GETS INTO PRINT WITH BEAUTIES

REDLANDS, April 1. (AP)—Redlands has broken into the bathing-beauty column although the nearest ocean is some seventy miles away. For one of the national magazines which has a quaint habit of printing pictures of bathing girls in most impossible situations, chose Rainbow Basin trout pools near Redlands for the latest selling of the pulchritude. There are pictures of the fair beauties in the aft of snagging trout and even getting flies caught in their abbreviated suits and the winner of the costume. And "near Redlands gets this city fine publicity."

MAN CONVICTED FOR POSSESSION OF STILL

ARMONA, April 1.—Louie Rios had Justice Warner in court yesterday afternoon that he had been put in jail for owning a still, while the facts were that it did not belong to him but had been taken by him from another man as security for rent only. Rios's ranch house, north of here, was raided and a small still and a barrel of mash were found. He was not at home, but hearing of the raid he came in and surrendered at the County Jail. He was given a $400 fine or 400 days in jail and today his friends are trying to raise the money.

BOY SCOUTS HONORED BY COURT OF HONOR

HANFORD, April 1.—Thirty-six boys were advanced in scouting and thirteen given merit badges at a court of honor held here last night, one of the most successful ever held here by the Scouts, it being in symbolistic form under supervision of District Executive Willard Engel of Fresno. Merit badges were given to eleven Scouts, three passed tests for advancement to first class, fifteen were advanced to second class and seventeen candidates were admitted as tenderfeet.

MERCY FOR BURGLAR

SANTA ANA, April 1.—Probation was granted today to Jesse Wallace when he came before Superior Judge Homer G. Ames for committings burglary at the home of Rose Lamblin, 615 North Lemon street, Anaheim. The offense was committed January 31 by Walling and O. H. Goss, both of whom pleaded guilty. The plea of Goss for probation was also before the court today but his case was postponed for a week. A traffic charge the exact nature of which has not yet been made known, will be filed against him in the meantime, it was hinted today.

CONTINUE TO WED

SANTA ANA, April 1.—Though wed in the annual late winter slump in matrimonial industry of Orange county established a new March record for the month just ended. A total of 389 marriage licenses were issued during the month. According to records of County Clerk J. M. Backs, that number exceeded the February mark of 356 and had a margin of twenty-seven over March, 1926.

STOCKTON PORT PARTY GREETED

Committee on Deep Waterway Dined at Harbor

Luncheon and Program Follow Inspection Tour

Spirit of Emulation Stirred Achievement Here

Speaking inspiration from Los Angeles' achievement of one of the world's first ports, fifty officials and business men of Stockton visited Los Angeles Harbor yesterday with a view to emulating it in developing their waterway for the San Joaquin River city.

"We are going back with a new vision of what manpower and the will of man can achieve," declared Mayor Raymond J. Wheeler at luncheon given in the visitors at the Y.M.C.A. at San Pedro yesterday noon by Los Angeles and San Pedro Chambers of Commerce.

"You have overwhelmed us with incontrovertible proof of a port's benefits," he said. "If with what we have seen we can not evolve a port, in spite of what you had to start with, we are not fit to mingle in your company."

He had just heard Capt. S. S. Sanborn, port traffic manager, parade the city's startling figures attesting the rise in ten years to America's second port in tonnage, excelled only by New York.

"The astounding thing to Charles Seyhanburn, city manager for Stockton was that the $25,000,000 spent in developing Los Angeles Harbor is being returned every ninety days in increasing in transportation.

"We have known of many gold mines in any time, but none so profitable as to bring a whole people 400 per cent in dividends every year. You have literally 'lifted yourselves by your bootstraps!' "

Stockton's program calls for deepening the San Jaquin River to twenty-six feet from the city fourteen miles down stream, where it enters Suisun Bay, an arm of San Francisco Bay.

The State is contributing $419,000, the city of Stockton $3,000,000 and the Federal government $2,407,000.

Two years ago it was estimated that deep water port would attract 500,000 tons of commerce through Stockton. That figure has been estimated to increase to 770,000 tons by 1930, and the present project reaches the point of realization.

The luncheon was presided over by R. C. Grow of the San Pedro Chamber of Commerce, while Assistant Secretary Harmon of the Los Angeles chamber welcomed the visitors in behalf of Mayor Cryer and the chamber. Following the dinner the party returned to Los Angeles and will take a train last night for home.

TONNAGE TRAFFIC AT PORT GAINS SHARPLY

Approximately 132,000 bales of cotton moved through Los Angeles Harbor during the winter season closing March 31, according to a statement yesterday by Capt. S. S. Sandberg, the harbor traffic manager.

The shipments represent a gain of 98,000 last year, and a fourfold increase from 1922, when between 30,000 and 30,000 bales only passed through the port.

The movement represents more than 75 per cent of the cotton shipped out of the Imperial and San Joaquin valleys and Arizona, with a sprinkling from Texas and New Mexico points as well. The product is divided almost equally between Atlantic ports and Northern Europe.

A considerable amount is still held in storage at the port by brokers awaiting more favorable markets. The shipts this season have come spasmodically, in bunches, rather than rolling along throughout the six months, necessitating peak work at the hands of the Union Terminal Warehouse Company, which operates the city's two compressors at the harbor.

March proved a banner month for the plant, quarantine inspectors at the port, when A. P. Messenger's staff handled 363 ships, excelling December, 1926's record of 357 vessels. These include intercoastal, foreign and coastwise outside the State, no intra-state ships being inspected unless carrying bonded goods. Incidentally this surpasses San Francisco.

Col. Thomas Branch McAdams, national president of Phi Kappa Sigma fraternity, director of the International Mercantile Marine Company, former president of the American Bankers' Association, and leading Virginia capitalist, of Richmond, is among the 530 passengers arriving in New York and Havana this morning aboard the Panama-Pacific liner Mongolia.

He is coming to Los Angeles to preside at the initiation ceremonies this evening of Alpha Psi chapter of Phi Kappa Sigma at the University of California here, which tonight will also be guest of honor at a banquet attended by 300 members of Phi Kappa Sigma. He will depart by train for Richmond Monday.

Edward P. Warner, Assistant Secretary of the Navy for Aviation, will arrive at the port from Hawaii at 9 o'clock this afternoon aboard the Los Angeles liner Calawaii. Mr. Warner has spent nearly two months in the islands, studying naval aviation bases. He will proceed directly to Washington after a short inspection of the United States naval air stations at San Diego.

Theodore E. Ferris, New York naval architect, and Capt. William Clark, general superintendent of the Clyde-Mory Lines, have arrived from the east coast for the purpose of purchasing, for Atlantic coastwise service, a former navy hospital ship for conversion. The Comfort is now out of service at San Francisco, but her machinery is said to be in first-class condition and it is expected that she will be placed in service at a cost of $500,000.

Establishment of modern shipyards at Bay Mable, Fort Lauderdale, Fla., is being planned by George L. Craig, president of the Craig Shipbuilding Company of Long Beach, it was reported yesterday. Mr. Craig is Southern California's pioneer steel shipbuilder, having established the present Long Beach yards long before the World War.

The steamship Calawaii will dock at Wilmington from Honolulu at 9

…ETROIT FLIGHT …TARTS MONDAY

…nt Triengined Fokker …to Leave March Field

…gins Long Journey With Three Passengers

…st Landing Will be at San Francisco

…VERSIDE, April 1.—At Sunrise …day the giant Fokker triengined …plane, sister ship to Lieut. …'s North Pole conqueror, will … off from March Field on the first … of its return trip to Detroit. … board will be W. R. Angell, ex… …tive vice-president, and Ross W. …son, president, of the Continen… Motors Company; T. Flaherty, …rside business representative for …ell, and George R. Pond, pilot, …arch Field-trained navigator. The … air liner is being conditioned …y for its long journey.

… has accommodations for seven …ons, is comfortably furnished and … most of the conveniences to be …d on a luxurious Pullman rail… car.

…he ship will wing its way north … here, giving its passengers a …'s-eye view of the big-tree re…

… landing will later be made at …y Field, San Francisco. Tuesday …ning the ship will be in the air … the Bay District and thence to …amento. At Mather Field Gov. … will meet the voyagers and … intrust a letter to the crew to be …ered to the Governor of Michi…

…om Mather Field the ship will … over the mail route to Salt … thence to Omaha by way of …owstone Park. From Omaha the … will make a nonstop flight di… …y to Detroit.

…ather Fined For Slapping Face of Child

…NNIPEG, April 1. (Exclusive)— … agreeing bad boys sometimes … parental chastisement, Magis… Fraser of Brandon draws the … when it comes to slapping a … in the face or head, and par… …rly when by so doing blood is …d to flow.

…s transpired in police court, … Lawrence Lambert of New … manager of Mme. Matzenauer, …politan Opera star, appeared to … a charge of assaulding his 11-… …ld son.

… story was that the boy, when … to go to bed, told his fath… …o chase yourself. What's the … Where's the fire?"

… father slapped the boy in the … causing his mouth to bleed. …y, scared at the sight of blood, … such an uproar that the guests … hotel went to his assistance … formation was given to the po…

…istrate Frazer imposed a fine of …d cost.

…LANDS GETS INTO …INT WITH BEAUTIES

…LANDS, April 1. (AP)—Redlands …ken into the bathing-beauty … although the nearest ocean … seventy miles away. For one … national magazines which has a … habit of printing pictures …ing girls in most impossible …, chose Rainbow Ranch …pools near Redlands for the …elling of the pulchritude. …re pictures of the fair beauties … aft of snagging trout and …tting flies caught in their ab… …d suits and the winner of the … And "near Redlands gives …y fine publicity."

…CONVICTED FOR …OSSESSION OF STILL

…NA, April 1.—Louie Rios told …Warner in court yesterday aft… …that he had been put in jail …ing a still, while the facts …at it did not belong to him … been taken by him from … man as security for rental …o's ranch house, north of …s raided and a small still …rrel of mash were found. He … at home, but hearing of … he came in and surrendered …County Jail. He was given a …or 400 days in jail and to… … friends are trying to raise …ey.

…COUTS HONORED …COURT OF HONOR

…RD, April 1.—Thirty-six …s advanced in scouting and … given merit badges at a … honor held here last night, …he most successful ever held …he Scouts, it being in at… …orm under supervision of … Executive Willard Engwall … Merit badges were given … Scouts, three passed tests …cement to first class, fif… … advanced to second class …teen candidates were ad… … tenderfeet.

…RCY FOR BURGLAR

… ANA, April 1.—Probation …ed today to Jesse Walling …came before Superior Judge … Ames for committing bur… …the home of Rose Lamblin, … Lemon street, Anaheim. …e was committed January …ling and O. H. Goss, both …leaded guilty. The plea of …probation was also before … today but his case was … for a week. A traffic charge … nature of which has not …nade known, will be filed …s in the meantime, it was …ay.

…NTINUE TO WED

…NA, April 1.—Though still …ual late winter slump the … industry of Orange coun… …ed a new March record …onth just ended. A total …riage licenses were issued … month. According to rec… …nty Clerk J. M. Backs … number exceeded the Feb… …of 356 and had a margin …ven over March, 1926.

…OCKTON PORT …ARTY GREETED

…mittee on Deep Water… …way Dined at Harbor

…cheon and Program Fol… …low Inspection Tour

…e of Emulation Stirred Achievement Here

… inspiration from Los An… …achievement of one of the … first ports, fifty officials and … men of Stockton visited … Angeles Harbor yesterday with a … to emulating it in developing … waterway for the San Joaquin … day.

"… are going back with a new … of what manpower and the will … can achieve," declared Mayor … J. Wheeler at luncheon … the visitors at the Y.M.C.A. at … Pedro yesterday noon by Los … and San Pedro Chambers … Commerce.

"You have overwhelmed us with in… …vertible proof of a port's bene… … he said. "If with what we … we can not evolve a port, in … of what you had to start with, … are not fit to mingle in your …any."

… had just heard Capt. S. S. San… … port traffic manager, parade … day's startling figures attesting … rise in ten years to America's … port in tonnage, excelled only … New York.

… astounding thing to Charles …, city manager for Stock… … was that the $25,000,000 spent in … Los Angeles Harbor is be… …turned every ninety days in … in transportation.

"I have known of many gold mines … my time, but none so profitable … to bring a whole people 400 per … in dividends every year. You … literally 'lifted yourselves by … bootstraps!'"

…Stockton's program calls for deep… …ing the San Jaquin River to twen… …six feet from the city fourteen … down stream, where it enters … Bay, an arm of San Francisco … The State is contributing $419,-… the city of Stockton $3,000,000 … the Federal government $2,407,-… Two years ago it was estimated … deep water port would attract 500,-… tons of commerce through Stock… … That figure has been estimated … increase to 770,000 tons by 1930, … the present project reaches the … of realization.

The luncheon was presided over by … R. C. Grow of the San Pedro …ber of Commerce, while Assist… … Secretary Harmon of the Los An… … chamber welcomed the visit… … in behalf of Mayor Cryer and the … Following the dinner the … returned to Los Angeles and … their last night for home.

… TRAFFIC AT … GAINS SHARPLY

Approximately 132,000 bales of cot… … moved through Los Angeles Har… … during the winter season closing … 31, according to a statement … by Capt. S. S. Sandberg, … traffic manager.

… shipments represent a gain … 85,000 last year, and a fourfold … from 1922, when between … and 50,000 bales only passed … the port.

… movement represents more … 75 per cent of the cotton … out of the Imperial and San … valleys and Arizona, with a … sprinkling from Texas and New Mex… … points as well. The product is di… … almost equally between Atlan… … ports and Northern Europe.

… considerable amount is still held … storage at the port by brokers … awaiting more favorable markets. The … receipts this season have come spas… …dically, in bunches, rather than … along throughout the six … months, necessitating peak work at … hands of the Union Terminal … Warehouse Company, which operates … city's two compressors at the … harbor.

March proved a banner month for … plant quarantine inspectors at … port, when A. P. Messenger's staff … inspected 368 ships, excelling December, … record of 357 vessels. These in… … intercoastal, foreign and coast… … outside the State, no intra… … ships being inspected unless … carrying bonded goods. Incidentally … surpasses San Francisco.

Col. Thomas Branch McAdams, na… …tional president of Phi Kappa Sigma … fraternity, director of the Interna… …tional Mercantile Marine Company, … former president of the American … Bankers Association, and leading … Virginia capitalist, of Richmond, is … among the 530 passengers arriving … from New York and Havana this … morning aboard the Panama-Pacific … liner Mongolia.

He is coming to Los Angeles to … preside at the initiation ceremonies … this evening of Alpha Psi chapter of … Phi Kappa Sigma at the University … of California here, which tonight … will also be guest of honor at … a banquet attended by 300 members … of Phi Kappa Sigma. He will depart … by train for Richmond Monday.

Edward P. Warner, Assistant Secre… …tary of the Navy for Aviation, will … also arrive at the port from Hawaii at … 8 o'clock this afternoon aboard the … Los Angeles liner Calawaii. Mr. War… …ner has spent nearly two months in … the islands, studying naval aviation … needs. He will proceed directly to … Washington after a short inspection … of the United States naval air sta… …tion at San Diego.

Theodore E. Ferris, New York naval … architect, and Capt. William Clark, … general superintendent of the Clyde-… Mallory Lines, have arrived from the … East coast for the purpose of pur… …chasing for Atlantic coastwise serv… …ice the former navy hospital ship … Comfort. The Comfort is now out of … commission at San Francisco, but her ma… …chinery is said to be in first-class … condition and it is expected that she … will be placed in service at a cost … of $100,000.

Establishment of modern shipyards … at Bay Mobile, Port Lauderdale, Fla., … is being planned by George L. Craig, … president of the Craig Shipbuilding … Company of Long Beach, it was re… …ported yesterday. Mr. Craig is South… …ern California's pioneer steel ship… …builder, having established the pres… …ent Long Beach yards long before … the World War.

The steamship Calawaii will dock … Wilmington from Honolulu at 8 p.m. today with a total of 418 passengers, according to radio advices received by officials of the Los Angeles Steamship Company from Capt. A. A. Sawyer.

The large passenger list of the popular liner comprises first-class passengers made up largely of easterners returning to their homes after a visit of several weeks in Hawaii, and of third-class passengers representing Philippine and American-Hawaiian laborers for ranch, factory and cannery work in California.

Hugh S. Cumming, surgeon-general for the United States Health Service, now en route to Hawaii to attend a medical society meeting, is expected in Los Angeles the 29th inst., for an inspection of service facilities here. Conferences also are to be sought with him concerning prospective marine facilities needed by a first-class port, such as a quarantine station, marine hospital and other items.

Homer Johnson, chief counsel for the White Motor Company of Cleveland, and C. B. Messenger, retired Los Angeles publisher, were on a tour of the harbor yesterday, escorted by the latter's son, A. P. Messenger, head of plant quarantine work at the port. The former two were schoolmates in Ohio.

LOS ANGELES ARRIVALS AND DEPARTURES

ARRIVED, FRIDAY, APRIL 1

Ship	Time	From	Cargo	Captain	Operator
INDIANA HARBOR, steamer	2:55 a.m.	San Diego	Lumber	Swenson	McCormick S.S. Co.
CASTLETOWN, steamer	5:30 a.m.	Port Angeles	Lumber	Evenson	Nelson S.S. Co.
WEST EL CAJON, steamer	8:00 a.m.	San Francisco	General	Drewson	Amer.-Aust.-Orient Line
JULIA LUCKENBACH, steamer	8:15 a.m.	San Francisco	General	Greene	Luckenbach Line
CADARETTA, steamer	8:50 a.m.	Guaymas	Ballast	Rogers	Nelson S.S. Co.
STOCKTON, tanker	11:10 a.m.	Manila	Ballast	Olson	Struthers & Barry
EMIDIO, tanker	1:30 p.m.	Baltimore	Ballast	Hopner	General Pet. Corp.
YALE, steamer	1:25 p.m.	San Diego	Passengers	Self	Los Angeles S.S. Co.
NOME CITY, steamer	5:10 p.m.	San Francisco	Passengers	Peterson	Nelson S.S. Co.
ADMIRAL DEWEY, steamer	10:00 p.m.	San Diego	Passengers	Pedersen	Pacific S.S. Co.
CATALINA, steamer	3:05 p.m.	Avalon	Passengers	Morris	Wilmington Trans. Co.
HAMPTON ROADS, tanker	5:00 p.m.	Balboa	Ballast	Arthur	Oil Transport Co.
OLEUM, tanker	11:50 p.m.	Oleum	Ballast	Andreasen	Union Oil Co.
H. M. STOREY, tanker	10:30 p.m.	Richmond	Ballast	Sorley	Standard Oil Co.
MEVANIA, tanker	2:30 p.m.	New York	Ballast		C. D. Mallory & Co.
PALOMAR, tug	7:00 a.m.	San Diego		Munice	Star & Crescent Trans. Co.
SOUTH COAST, steamer	3:25 p.m.	Crescent City	Lumber		Hobbs-Wall & Co.
J. A. MOFFETT, tanker	11:50 p.m.	Seattle	Ballast	Ober	Standard Oil Co.

SAILED, FRIDAY, APRIL 1

Ship—	Time	For	Cargo	Captain	Operator.
WEST CONOB, steamer	12:55 a.m.	Auckland	General	Rosss	Amer.-Aust.-Orient Line
FRANK H. BUCK, tanker	1:50 a.m.	Ventura	Ballast	Sorenson	Associated Oil Co.
K. R. KINGSBURY, tanker	9:05 a.m.	Baltimore	Oil	Thomsen	Standard Oil Co.
CATALINA, steamer	10:35 a.m.	Avalon	Passengers	Morris	Wilmington Trans. Co.
RUTH ALEXANDER, steamer	11:25 a.m.	San Diego	Passengers	Nystrom	Pacific S.S. Co.
BOKUYO MARU, steamer (Japanese)	6:05 p.m.	Yokohama, via S. F.	Passengers	Fujisawa	Nippon Yusen Kaisha
JALISCO, steamer (Mexican)	3:15 p.m.	San Francisco	Passengers	Corzo	National Nav. Co.
JULIA LUCKENBACH, steamer	8:50 p.m.	New Orleans	General	Greene	Luckenbach Line
PANAMAN, steamer	7:25 p.m.	San Francisco	General	Galdsick	Amer.-Hawaiian S.S. Co.
PATSY, motorship	5:00 p.m.	San Jose del Cabo	General	Beausing	John E. Heston
ATLANTIC, tanker (Norwegian)	6:25 p.m.	Gibraltar	Oil	Halvorsen	Anglo-Saxon Pet. Co.
CASTLETOWN, steamer	9:00 p.m.	New York	General		Nelson S.S. Co.
CORRALES, steamer	9:50 p.m.	Puget Sound	Ballast	Nelson	Pillsbury & Curtiss
YALE, steamer	4:25 p.m.	San Francisco	Passengers	Self	Los Angeles S.S. Co.
PALOMAR, tug (barge)	5:35 p.m.	San Diego	Oil	Munice	Star & Crescent Trans. Co.
NECHES, United States naval tanker	5:55 p.m.	Mare Island	Ballast	Rees	United States Navy

Movements between 9 p.m. and midnight from operators' advices and radio reports.

DUE TO ARRIVE AND SAIL TODAY

VESSELS DUE TO ARRIVE, SATURDAY, APRIL 2

Ship—	Berth.	District.	From	Cargo.	Operator.
CALAWAII, steamer	156	Wilmington	Honolulu	Passengers	Los Angeles S.S. Co.
WEST CAMARGO, steamer	178	Wilmington	Buenos Aires	Passengers	Pacific-Argentine-Brazil Line
HARVARD, steamer	155	Wilmington	San Francisco	Passengers	Los Angeles S.S. Co.
MONGOLIA, steamer	154	Wilmington	New York	Passengers	Panama-Pacific Line
CATALINA, steamer	185	Wilmington	Avalon	Passengers	Wilmington Trans. Co.
BORDEAUX MARU, steamer (Japanese)	230	Terminal Island	New York	General	Kerr Line
PAUL LUCKENBACH, steamer	232	Terminal Island	San Francisco	General	Luckenbach Line
INDIAN CITY, steamer (British)	Anc.	Anchorage	Vancouver	General	W. R. Smith & Sons
FRANK LYNCH, motorship	230	Terminal Island	Port Au Prince	General	General S.S. Co.
ELDORADO, steamer	177	Wilmington	San Diego	Lumber	McCormick S.S. Co.
NORA, tanker	Anc.	Anchorage	Balboa	Ballast	W. R. Grace & Co.
SWIFTSCOUT, tanker	119	West Basin	New York	Ballast	Swiftsure Oil Co.
RICHMOND, tanker	97	San Pedro	Portland	Ballast	Standard Oil Co.
MONTEBELLO, tanker	150	Wilmington	Oleum	Ballast	Union Oil Co.
BETTERTON, tanker	120	West Basin	Ventura	Oil	Associated Oil Co.
ELMWORTH, steamer	Anc.	Outer Harbor	Genoa	General	Flood Bros. Co.

VESSELS DUE TO DEPART, SATURDAY, APRIL 2

Ship.	Berth.	District.	For	Cargo.	Operator.
HARVARD, steamer	155	Wilmington	San Diego	Passengers	Los Angeles S.S. Co.
ADMIRAL DEWEY, steamer	153	Wilmington	Portland	Passengers	Pacific S.S. Co.
NOME CITY, steamer	160	Wilmington	San Francisco	Passengers	Nelson S.S. Co.
CATALINA, steamer	185	Wilmington	Avalon	Passengers	Wilmington Trans. Co.
WEST CAMARGO, steamer	178	Wilmington	San Francisco	Passengers	Pacific-Argentine-Brazil Line
BORDEAUX MARU, steamer (Japanese)	230	Terminal Island	Yokohama	General	Kerr Line
PAUL LUCKENBACH, steamer	232	Terminal Island	Boston	General	Luckenbach Line
INDIAN CITY, steamer (British)	Anc.	Anchorage	United Kingdom	General	W. R. Smith & Sons.
J. A. MOFFETT, tanker	97	San Pedro	Portland	Oil	Standard Oil Co.
ELMWORTH, steamer (British)	Anc.	Anchorage	Puget Sound	General	Flood Bros.
OLEUM, tanker	150	Wilmington	Manzanillo	Oil	Union Oil Co.
H. M. STOREY, tanker	97	San Pedro	Richmond	Oil	Standard Oil Co.
MEVANIA, tanker	96	San Pedro	San Juan	Oil	C. D. Mallory & Co.
CADARETTA, steamer	160	Wilmington	Portland	General	Nelson S.S. Co.
STUART DOLLAR, steamer	233	Terminal Island	San Francisco	General	Dollar Line
EMIDIO, tanker	239	Terminal Island	Seattle	Oil	General Pet. Corp.
RICHFIELD, tanker	L.B.	Long Beach	Oakland	Oil	Richfield Oil Co.
RIOCO No. 1, barge	L.B.	Long Beach	Oakland	Oil	Richfield Oil Co.
STANDARD ARROW, tanker	240	Terminal Island	New York	Oil	Standard Trans. Co.
STOCKTON, tanker	71	Outer Harbor	Balboa	Oil	Struthers & Barry, Inc.
CLAREMONT, steamer	38	Outer Harbor	Grays Harbor	Ballast	Hart-Wood Lumber Co.
INDIANA HARBOR, steamer	177	Wilmington	Portland	General	McCormick S.S. Co.
MISSOULA, steamer	234	Terminal Island	Grays Harbor	Ballast	Hammond Lumber Co.
SOLANO, steamer	38	Outer Harbor	Grays Harbor	Ballast	Hart-Wood Lumber Co.

SHIPPING

PASSENGER SCHEDULE

ARRIVING

(Hour given below is docking time.)

April 2—
Calawaii, Honolulu, 8 p.m. 156
West Camargo, Buenos Aires, 8 a.m. 178
Harvard, San Francisco, 10 a.m. 155
Mongolia, New York, 7 a.m. 154
Catalina, Avalon, 5:30 p.m. 185

April 3—
Humboldt, San Francisco, 6 a.m. 98
Ruth Alexander, San Diego, 7 a.m. 154
Harvard, San Diego, 2 p.m. 156
Yale, San Francisco, 10 a.m. 155
Catalina, Avalon, 5:30 p.m. 185

April 4—
Feltre, Trieste, 8 a.m. 230E
President Garfield, New York, 8 a.m. 232A
Admiral Fiske, Portland via S. F., 8 a.m. 153
Noorderdyk, Rotterdam, London, 8 a.m. 187
Ecuador, San Francisco, 8 a.m. 188
Lochkatrine, San Francisco, 8 a.m. 187
Pacific Commerce, San Francisco, 8 a.m. 90
Catalina, Avalon, 5:30 p.m. 185

DEPARTING

April 2—
Harvard, San Diego, 3 p.m. 155
Admiral Dewey, Portland via S.F., 11 a.m. 154
Nome City, San Francisco, 5 p.m. 160
Catalina, Avalon, 10 a.m. 185

April 3—
Mongolia, San Francisco, 7 a.m. 154
Humboldt, San Francisco, 8 p.m. 185
Harvard, San Francisco, 4 p.m. 155
Yale, San Diego, 3 p.m. 155
Ruth Alexander, Seattle, via S. F., 11 a.m. 156
Catalina, Avalon, 10 a.m. 185
West Camargo, San Francisco, 5 p.m. 178

April 4—
Admiral Fiske, San Diego, 8 p.m. 153
Ecuador, New York, 5 p.m. 188
Lochkatrine, Liverpool, 5 p.m. 187
Pacific Commerce, London, 5 p.m. 90
Catalina, Avalon, 10 a.m. 185

VESSELS IN PORT
Midnight, Friday, April 1
PASSENGER VESSELS

Admiral Dewey, steamer 153
Cidapas, steamer (Mexican) 107
Catalina, steamer 185

AIR MAIL SCHEDULE

Now in effect: Universal postage rate of 10 cents per half ounce anywhere in the United States or Canada applies on all matters sent via Air Mail.

Transcontinental air mail service to and from Southern California is operated in both directions daily, leaving Air Mail Airport (Los Angeles) at 7:35 a.m. Pacific Time and arriving at Hadley Field (New Brunswick, N. J.) at 5 p.m. Eastern Standard Time the second day. Arrival at the New York City postoffice is one hour later.

Westbound departure from Hadley Field is at 9:45 a.m. Eastern Standard Time, with arrival at Los Angeles at 5:25 p.m. Pacific Time the second day.

The Los Angeles daily closing for air mail is 6:30 a.m. at Arcade Station and at 5:45 a.m. or a little later at the all mail letter boxes, painted red, white and blue, and located in various parts of the city.

Items for the air mail are restricted to not more than fifty (50) pounds in weight and to not more than eighty-four (84) inches in length and girth combined.

PACIFIC COAST ROUTE

Collections are made at all air mail boxes not later than 9 p.m. and at the Arcade Station postoffice not later than 10:55 p.m.

The route will be operated on the following schedule: Northbound, leave Los Angeles 12:01 a.m. Arrive at Bakersfield 1:15 a.m.; Fresno, 3:30 a.m.; San Francisco, 5:30 a.m.; Seattle, 2 p.m. Southbound, leave Seattle 3:45 a.m. San Francisco, 12 noon; Fresno, 2 p.m. Bakersfield, 3:30 p.m. Arrive Los Angeles 5 p.m.

Nome City, steamer 160

CARGO VESSELS

Blue Sea, motorship .... Long Beach
Cadaretta, steamer 160
Elgworth, steamer (British) .... Anchor
Golden State, schooner 94
Intrepid, motorship 90
Stuart Dollar, steamer 232
West El Cajon, steamer .... Long Beach

OIL CARRIERS

British Star, tanker (British) 167
Hampton Roads, tanker 94
H. M. Storey, tanker 97
Emidio, tanker 239
Mevania, tanker 101
Meline, tanker 241
Oleum, tanker 150
Richfield, tanker .... Long Beach
Rioco No. 1, barge .... Long Beach
Radiant, tanker 167
Sunbeam, tanker .... Anchor
Standard Arrow, tanker 240
S.C.T. Dodd, tanker 241
Stockton, tanker 71
Washtenaw, tanker 172
J. A. Moffett, tank steamer .... Anchor

LUMBER CARRIERS

Claremont, steamer 208
Daisy Gray, steamer 224
Indiana Harbor, steamer 122
Missoula, steamer 224
Stanwood, steamer 96
Solano, steamer 200
South Coast, steamer 74

LOCATION OF BERTHS

OUTER HARBOR—Nos. 38 to 73.
SAN PEDRO—Nos. 74 to 98.
WEST BASIN—Nos. 101 to 122.
WILMINGTON—Nos. 150 to 190.
EAST BASIN—191 to 204.
TERMINAL ISLAND—205 to 241.
LONG BEACH—Not numbered.

COAST AND GEODETC SURVEY

TIDES, APRIL, 1927
Los Angeles Harbor

LOW WATER

Day	Time	Height Ft.	Time	Height Ft.
2	3:23 a.m.	—0.3	3:36 p.m.	—0.2
3	4:12 a.m.	—0.5	4:11 p.m.	0.4
4	5:05 a.m.	—0.5	4:46 p.m.	1.0
5	6:03 a.m.	—0.4	5:25 p.m.	1.7
6	7:12 a.m.	—0.1	6:11 p.m.	2.3
7	8:34 a.m.	0.1	7:30 p.m.	2.8
8	10:02 a.m.	0.2	9:47 p.m.	2.9
9	11:16 a.m.	0.1	11:24 p.m.	2.6
10	12:09 p.m.	—0.1	....	..
11	0:20 a.m.	2.2	12:51 p.m.	—0.1
12	1:02 a.m.	1.7	1:23 p.m.	—.01
13	1:35 a.m.	1.3	1:51 p.m.	0.0
14	2:06 a.m.	0.9	2:15 p.m.	0.2
15	2:35 a.m.	0.6	2:36 p.m.	0.4

HIGH WATER

Day	Time	Height Ft.	Time	Height Ft.
2	9:26 a.m.	5.5	9:49 p.m.	5.8
3	10:14 a.m.	5.0	10:19 p.m.	5.8
4	11:07 a.m.	4.3	10:57 p.m.	5.7
5	12:07 a.m.	3.6	11:38 p.m.	5.3
6	1:23 p.m.	3.1	....	..
7	0:29 a.m.	4.9	3:20 p.m.	2.9
8	1:30 a.m.	4.5	5:14 p.m.	3.3
9	3:14 a.m.	4.3	6:09 p.m.	3.6
10	4:42 a.m.	4.3	6:44 p.m.	3.9
11	5:45 p.m.	4.5	7:11 p.m.	4.2
12	6:33 a.m.	4.4	7:36 p.m.	4.4
13	7:12 a.m.	4.7	7:58 p.m.	4.6
14	7:50 a.m.	4.7	8:20 p.m.	4.9
15	8:15 a.m.	4.0	8:41 p.m.	3.0

SUN AND MOON

Day	Sunrise	Sunset	Moonrise	Moonset
2	5:38 a.m.	6:15 p.m.	6:20 p.m.	7:09 p.m.
3	5:36 a.m.	6:15 p.m.	6:57 p.m.	8:20 p.m.
4	5:35 a.m.	6:16 p.m.	7:35 p.m.	9:30 p.m.
5	5:34 a.m.	6:17 p.m.	8:17 p.m.	10:39 p.m.
6	5:35 a.m.	6:18 p.m.	9:03 p.m.	11:44 p.m.
7	5:31 a.m.	6:19 p.m.	9:52 p.m.	....
8	5:30 a.m.	6:20 p.m.	10:46 p.m.	0:42 a.m.
9	5:28 a.m.	6:20 p.m.	11:43 p.m.	1:34 a.m.
10	5:27 a.m.	6:21 p.m.	12:40 a.m.	2:19 a.m.
11	5:26 a.m.	6:22 p.m.	1:38 a.m.	2:59 a.m.
12	5:24 a.m.	6:23 p.m.	2:34 a.m.	3:31 a.m.
13	5:23 a.m.	6:24 p.m.	3:29 a.m.	4:05 a.m.
14	5:22 a.m.	6:24 p.m.	4:24 a.m.	4:33 a.m.
15	5:21 a.m.	6:25 p.m.	5:18 a.m.	5:01 a.m.

ARRIVALS AND CLEARANCES AT WORLD'S PORTS

SAN FRANCISCO, April 1. (AP)—Arrived: Humboldt, 4:30 a.m., Los Angeles; Daisy Freeman, 6:05 a.m., Monterey; Maunlani, 7:35 a.m., Kaului; Bandon, 9 a.m., Bandon; Heffron, 1:35 a.m., Baltimore; Harvard, 10 a.m., Los Angeles; Point Loma, 3:45 p.m., San Diego; Providencia, 4:30 p.m., Aberdeen; Siberia maru, 5:25 p.m., Hongkong.

Sailed: Martha Buehner, 12:10 a.m., Portland; Prentiss, 1:30 p.m., Aaston; Whitney Olson, 3:20 p.m., Seattle; Harvard, 4:15 p.m., Los Angeles; Maunawili, 5:50 p.m., Honolulu; Humboldt, 7 p.m., Los Angeles.

PORTLAND, April 1. (AP)—Arrived: Admiral Schley, 5:10 a.m., San Diego, Los Angeles and San Francisco; Sudbury, 2:20 p.m., Puget Sound; W. R. Chamberlain, Jr., 8 p.m., Motorship Anigura, 11:55 p.m., Coos Bay.

Sailed: Chillicothe, 5:30 a.m., Melbourne; Motorship Seekonk, 3 p.m., Hamburg via San Francisco; Rose City, 5 p.m., San Francisco and Los Angeles; Knoxville City, 5 p.m., Liverpool via San Francisco; Captain A. F. Lucas, 5 p.m., San Francisco; Lake Benbow, 6 p.m., Puget Sound.

SEATTLE, April 1. (AP)—Arrived: Wahkeena, yesterday; Forest King, 5:30 p.m., Everett; Derblay, yesterday, Olympia; Celticstar, 6 p.m., Tacoma; Olympia, 4:30 p.m., Curestar, 8:30 a.m., Los Angeles; Forest Friend, in tow of tug Monitor, 6 a.m., Callao; Emma Alexander, 6:30 a.m., San Francisco; William F. Herrin, 3:30 a.m., Port Costa.

Departed: Viking, yesterday; Alameda, 9 a.m., Southeastern Alaska; Motorship Alaska Standard, yesterday, Richmond; President Lincoln, yesterday; Wahkeena, 4 p.m., Emma Alexander, 12:15 a.m., Point Loma, 7:30 a.m., Tacoma; Plow City, 5 p.m., San Francisco; Heather, 9 a.m., cruise.

TACOMA, April 1.—Arrived: Steamer Samson, Los Angeles, during night; steamer Celtic Star, Seattle, 6:30 a.m.; steamer Point Sur, Seattle, … a.m.; steamer … British Columbia ports, … p.m.; steamer … Seattle, … p.m.; steamer … Seattle, 7 p.m.

Sailed: Steamer Presidient …, Orient, noon; steamer Celtic Star, Seattle, … p.m.; steamer Dorothy Wintermote, Los Angeles, 4:30 p.m.; steamer Point Sur, down sound, … p.m.

SAN DIEGO, April 1. (AP)—Arrived: Gypsy, yacht, Los Angeles, 5 a.m.; Trinidad, Coos Bay, 1 a.m.; El Dorado, Tacoma, 10 a.m.; Admiral Dewey, Portland and way, 6 a.m.; Mongolia, New York, Havana, Balboa, 10:55 a.m.; Ruth Alexander, Victoria and way, 6 p.m.

Departed: Yale, San Francisco, 9 a.m.; Admiral Dewey, Portland, 2 p.m.; El Dorado, Tacoma, 8 p.m.; Oleum, Port San Luis, 10 p.m.; Mongolia, San Francisco, 11 p.m.

GRAYS HARBOR, April 1. (AP)—Arrived: Oregon, 7 a.m., F. S. Loop, yesterday, Los Angeles; Sudbury, yesterday, Hollywood, yesterday, Seattle.

Departed: Santiam, yesterday, Los Angeles.

VANCOUVER (B. C.) April 1. (AP)—Arrived: Motorship Aorangi, 4 a.m., Sydney; Denmark Maru, 4 a.m., Yokohama; London Merchant, yesterday, London; Motorship Dinteldyk, yesterday, Rotterdam; Canadian Coaster, yesterday, Los Angeles; Canadian Winner, yesterday, New Westminster.

Departed: Celtic Star, yesterday, Seattle; H. W. Baxter, yesterday, Long Beach; Motorship Mina Brea, yesterday, Los Angeles; Canadian Winner, 3 a.m., New Westminster.

VICTORIA (B. C.) April 1. (AP)—Arrived: Emma Alexander, yesterday, San Diego; Motorship Aorangi, 1 a.m., Sydney; Denmark Maru, 4 a.m., Yokohama; Yokohama Maru, 4 p.m., Seattle.

Departed: Motorship Aorangi, yesterday, Vancouver; Emma Alexander, yesterday, Seattle; Yokohama Maru, yesterday, Shanghai.

EVERETT, April 1. (AP)—Arrived: Topama Maru, yesterday, Wapama, yesterday, Seattle; Commercial Traveler, 7 a.m., Los Angeles.

Departed: Wahkeena, yesterday, Seattle; Barbara C., yesterday, Port Ludlow.

PORT GAMBLE, April 1. (AP)—Arrived: Barbara C., 1 a.m., Everett.

PORT TOWNSEND, April 1. (AP)—Departed: Forest Friend, in tow of tug Monitor, yesterday, Romulus, yesterday, Seattle.

RAYMOND, April 1. (AP)—Arrived: Edwin Christenson, yesterday, Portland; Annie Christenson, yesterday, Grays Harbor; Point Arena, yesterday, San Francisco.

ASTORIA (Or.) April 1. (AP)—Arrived: Hakushika Maru, 12:25 a.m., Yokohama.

Sailed: Ryder Hanify, 1:15 a.m., San Francisco; Mojave, 3 a.m., Los Angeles; Sugilience, 4 a.m., New York, via San Francisco; West Cayote, 4:30 a.m., Taku Bar, Celtic, 7:30 a.m., San Francisco.

KETCHIKAN (Alaska) April 1. (AP)—Departed: Princess Mary Yukon, yesterday, southbound.

WRANGELL (Alaska) April 1. (AP)—Departed: Yukon, yesterday, southbound.

PANAMA CANAL, March 31. (AP)—Passed, bound east: Annie Johnson, Los Angeles for Bergen; D. G. Scofield, Los Angeles for Baltimore; Steel Exporter, Los Angeles for London; Sudoreco, Los Angeles for Boston; E. J. Sadler, Los Angeles for New York.

Passed, bound west: Susherico, New Orleans for Grays Harbor; James McGee, New York for Los Angeles; Pittsburgh Bridge, New York for San Francisco.

RADIO REPORT

(BY RADIO CORPORATION OF AMERICA)

The Radio Corporation of America in co-operation with the United States Health Service and the Seamen's Institute will receive requests thru the KSE station at Los Angeles Harbor for medical and surgical services for ships at sea.

WILMINGTON STATION

Noon, March 31

DAVID McKELVY, Los Angeles for Balboa, 884 miles south of Los Angeles.
SUSCOLANCO, Los Angeles for Balboa, 1505 miles north of Balboa.
DOROTHY LUCKENBACH, Los Angeles for Balboa, 1397 miles north of Balboa.
ROBERT E. HOPKINS, Balboa for Los Angeles, 1365 miles south of Los Angeles.
LANCASTER, Los Angeles for Balboa, 1123 miles north of Balboa.
WILLIAM GREEN, Tampico for New York, 393 miles from Tampico.
FREDERIC R. KELLOGG, Los Angeles for Balboa, 732 miles north of Balboa.
W. L. STEED, Los Angeles for Balboa, 1476 miles north Balboa.
J. M. DANZIGER, Los Angeles for Balboa, 288 miles from Balboa.
J. A. MOFFETT, JR., Balboa for Los Angeles, 1290 miles south of Los Angeles.
MONTROLITE, Los Angeles for Balboa, 247 miles from Los Angeles.
SUNUGENTCO, Balboa for Los Angeles, 1760 miles south of Los Angeles.

8 p.m., March 31

POMONA, Balboa for San Diego, 627 miles from San Diego.
CITY OF LOS ANGELES, Los Angeles for Honolulu, 1982 miles from Los Angeles.
COVINA, Los Angeles for Callao, 1541 miles from Los Angeles.
LA PLACENTIA, Balboa for Los Angeles, 930 miles south of Los Angeles.
W. H. MILLER, Balboa for Los Angeles, 1396 miles south of Los Angeles.
ORAN, Los Angeles for Balboa, 1371 miles south of Los Angeles.
MURJEK, Los Angeles for Yokohama, 20 miles from Los Angeles.

Noon, April 1

NORA, Balboa for Los Angeles, 150 miles from Los Angeles.
CHARLES G. BLACK, Los Angeles for Balboa, 295 miles south of Los Angeles.
WALTER JENNINGS, Los Angeles for Balboa, 425 miles south of Los Angeles.
WILLIAM ROCKEFELLER, Balboa for Los Angeles, 466 miles south of Los Angeles.
HAMPTON ROADS, Balboa for Los Angeles, 80 miles south of Los Angeles.
SUJERSEYCO, Los Angeles for Balboa, 313 miles south of Los Angeles.
CHARCAS, Los Angeles for Talara, 386 miles south of Los Angeles.
SUSPEARCO, Balboa for Los Angeles, 822 miles south of Los Angeles.
SURAILCO, Los Angeles for Balboa, 1018 miles south of Los Angeles.
ANDREA F. LUCKENBACH, Balboa for Los Angeles, 464 miles south of Los Angeles.
CHILSCO, Los Angeles for Antofagasta, 702 miles south of Los Angeles.
KEKOSKEE, Los Angeles for Balboa, 378 miles south of Los Angeles.
FRANCIS E. POWELL, Balboa for Los Angeles, 5?6 miles south of Los Angeles.
BROAD ARROW, Los Angeles for Shanghai, 167 miles from Los Angeles.
NORDERDYK, Balboa for Los Angeles, 845 miles south of Los Angeles.
WILLIAM F. DOHENEY, Los Angeles for Balboa, 605 miles south of Los Angeles.
FRANKLIN K. LANE, Balboa for Los Angeles, 1244 miles south of Los Angeles.
CRAMPTON ANDERSON, Los Angeles for Balboa, 1076 miles south of Los Angeles.
CERRO EBANO, Los Angeles for Balboa, 1023 miles south of Los Angeles.
CERRO AZUL, Balboa for Los Angeles, 564 miles south of Los Angeles.
STANDARD, Los Angeles for Balboa, 885 miles south of Los Angeles.
CHILSCO, Los Angeles for Antofagasta, 702 miles south of Los Angeles.
J. A. MOFFETT, JR., Balboa for Los Angeles, 994 miles south of Los Angeles.
WILLFARO, Balboa for San Diego, 634 miles south of San Diego.
ALGONQUIN, Balboa for Los Angeles, 1511 miles south of Los Angeles.

… p.m., April 1

INDRA, Balboa for Los Angeles, 456 miles south of Los Angeles.
J. A. MOFFETT, Seattle for Los Angeles, 50 miles from Los Angeles.
LA PLACENTIA, Balboa for Los Angeles, 732 miles south of Los Angeles.
EL SEGUNDO, Astoria for El Segundo, 188 miles from El Segundo.
K. R. KINGSBURY, Los Angeles for Baltimore, 2817 miles north of Balboa.
H. M. STOREY, Richmond for Los Angeles, 18 miles from Los Angeles.
W. S. MILLER, Balboa for Los Angeles, 1076 miles south of Los Angeles.

SAN FRANCISCO STATION

8 p.m., March 31

ROBERT DOLLAR, Karatsu for San Francisco, 1313 miles from San Francisco.
FREDERICK R. KELLOGG, Los Angeles for New York, 732 miles from Balboa.
KINDERDYK, Rotterdam for Los Angeles, 1370 miles from Los Angeles.
MONTGOMERYSHIRE, Los Angeles for Balboa, 1144 miles from Los Angeles.
MONTPELIER, Balboa for Los Angeles, 1320 miles from Balboa.
COLINA, San Francisco for Europe, 1855 miles from San Francisco.
GARGOYLE, San Francisco for Philadelphia, 1920 miles from San Francisco.
SUNEGENTCO, New Orleans for Los Angeles, 1760 miles from Los Angeles.
J. A. MOFFETT, Balboa for Los Angeles, 1290 miles from Los Angeles.
MANCHURIA, Los Angeles for New York, 1289 miles from Los Angeles.
FIRST MIDDLEMOOR, Puntarenas for Portland, 740 miles from Portland.
PULPIT POINT, Adelaide for San Francisco, 296 miles from San Francisco.
PLUME, San Francisco for Auckland, 5118 miles from San Francisco.
WEST NIVARIA, Melbourne for San Francisco, 4052 miles from San Francisco.
H. T. HARPER, Richmond for Sydney, 2980 miles from Sydney.
PETRICOLA, Wellington for San Francisco, 2609 miles from San Francisco.
BRYNJE, Westport for Sydney, 970 miles from Honolulu.
STENSBY, Everett for Sydney, 800 miles from Honolulu.
WRAY CASTLE, Balboa for Manila, 5850 miles from Balboa.
WEST OROWA, Portland for Otaru, 3088 miles from Columbia River.
YANKEE ARROW, Los Angeles for Hongkong, 2157 miles from Los Angeles.
WINAMAC, Los Angeles for Osaka, 2061 miles from Los Angeles.
FORDEFJORD, Los Angeles for Shanghai, 3871 miles from Los Angeles.
WEST NOMENTUM, Yokohama for Portland, 3038 miles from Columbia River.
WEST SEQUANA, Hongkong for San Francisco, 3941 miles from San Francisco.
WEST CALERA, Hongkong for San Francisco, 3055 miles from San Francisco.
KIYO MARU, Yokohama for Los Angeles, 2066 miles from San Francisco.
MAKURA, San Francisco for Sydney, 3150 miles from San Francisco.
PRESIDENT GARFIELD, Balboa for Los Angeles, 908 miles from Los Angeles.
MANOA, left Honolulu for Kahului at 6 p.m.
PRESIDENT TAFT, Honolulu for Yokohama, 2494 miles from Honolulu.
SPRINGBANK, Yokohama for San Francisco, 1850 miles from San Francisco.
HANELA, Yokohama for San Francisco, 1800 miles from San Francisco.
FORRESBANK, San Francisco for Manila, 1460 miles from San Francisco.
DILWORTH, Los Angeles for Manila, 2986 miles from Manila.
MAUNA ALA, Port Townsend for Honolulu, 1476 miles from Port Townsend.
CANADIAN ROVER, Ocean Falls for Los Angeles, 756 miles from Los Angeles.
MAKIKI, Hilo for San Francisco, 1784 miles from San Francisco.
SUJERSEYCO, Grays Harbor for Philadelphia, 77 miles from Los Angeles.
YOKOHAMA MARU, Victoria for Yokohama, left Victoria at 5 p.m.
TRONTOLITE, Los Angeles for Tion, 82 miles from Cape Flattery.
CITY OF VANCOUVER, Yokohama for Vancouver, 1115 miles from Victoria.
PRESIDENT ADAMS, San Francisco for Honolulu, 1652 miles from San Francisco.
MATSONIA, Honolulu for San Francisco, 1894 miles from San Francisco.
PRESIDENT CLEVELAND, Yokohama for Seattle, 3829 miles from Seattle.
WEST CHOPAKA, San Francisco for Yokohama, 3214 miles from San Francisco.
CANADIAN IMPORTER, San Francisco for Portland, 576 miles from Portland.
MAUI, San Francisco for Honolulu, 467 miles from San Francisco.
WAIOTAPU, Newcastle for Vancouver, 1000 miles from Estevan.
INDIAN CITY, Vancouver for Los Angeles, 110 miles from San Francisco.
SHINYO MARU, San Francisco for Honolulu, 736 miles from San Francisco.
LAS VEGAS, Otaru for San Francisco, 886 miles from San Francisco.
SIBERIA MARU, Honolulu for San Francisco, 525 miles from San Francisco.
YAYE MARU, Vancouver for Balboa, 200 miles from San Francisco.

8 p.m., April 1

SILVERFIR, San Francisco for Macassar, 372 miles west of San Francisco.
CORVUS, anchored off Fort Mason.
MATSONIA, Honolulu for San Francisco, 1230 miles from San Francisco.
WEST CONOB, Los Angeles for New Zealand, 194 miles from Los Angeles.
EL SEGUNDO, Astoria for El Segundo, 155 miles from El Segundo.
CAPT. A. F. LUCAS, Portland for El Segundo, 930 miles from El Segundo.
CHINA ARROW, Hongkong for San Francisco, 1860 miles from San Francisco.
W. S. RHEEM, San Francisco for Honolulu, 1138 miles from Honolulu.
CHATEAU THIERRY, San Francisco for Honolulu, 680 miles from San Francisco.
HENRY DEUTSCHE DE LA MEURTHE, Los Angeles for Yokohama, 705 miles from Los Angeles.
MAUI, San Francisco for Honolulu, 835 miles from San Francisco.
ELEANOR CHRISTENSON, San Francisco for Seattle, 445 miles from Seattle.
Tug SEA LION, Blaine for San Francisco, 250 miles from San Francisco.
ELKRIDGE, San Francisco for Hongkong, 380 miles west of San Francisco.
SOCONY, with barge in tow, Portland for Los Angeles, 752 miles from Los Angeles.
LAKE FRANCES, Los Angeles for Grays Harbor, 460 miles from Grays Harbor.
CHARLIE WATSON, Marshfield for El Segundo, 305 miles from El Segundo.
F. A. WARNER, Coos Bay for Los Angeles, 71 miles from Coos Bay.
OLYMONT, Los Angeles for San Francisco, 115 miles from San Francisco.
RICHMOND, Portland for Los Angeles, 294 miles from Los Angeles.
CORVUS, Los Angeles for San Francisco, 27 miles from San Francisco.
JACOB LUCKENBACH, Balboa for Los Angeles, 828 miles from Los Angeles.
HEGIRA, Balboa for Los Angeles, 1121 miles from Los Angeles.
FELTRE, San Jose de Guatemala for Los Angeles, 900 miles from Los Angeles.
SUSPEARCO, Balboa for Los Angeles, 632 miles from Los Angeles.
SURAILCO, Los Angeles for Balboa, 1018 miles from Los Angeles.
WILLSOLO, San Francisco for Seattle, 318 miles from San Francisco.
PAUL LUCKENBACH, San Francisco for Los Angeles, 142 miles from San Francisco.
MAKIKI, Hilo for San Francisco, 1529 miles from San Francisco.

(BY FEDERAL TELEGRAPH COMPANY)

The Federal Telegraph Company, in co-operation with the Los Angeles Receiving Hospital staff, will receive requests for medical and surgical services from ships' crews from vessels at sea through KOK station at Los Angeles, without charges.

LOS ANGELES STATION

Noon, March 31

EDENTON, Honolulu for Balboa, 2976 miles from Balboa.
SAN FRATERNO, Los Angeles for Montevideo, 266 miles from Los Angeles.
ROBIN GRAY, Everett for New York, 850 miles from Balboa.
MALABAR, Los Angeles for St. Thomas, 1561 miles from Balboa.
BALD BUTTE, Honolulu for Los Angeles, 1213 miles from Los Angeles.
FELTRE, San Jose for Los Angeles, lat. 20.07 N., long. 106.34 W.

8 p.m., March 31

SIERRA, Sydney for San Francisco, 2251 miles from San Francisco.
MANCHURIA, Los Angeles for New York, 1289 miles from Los Angeles.
CORINTO, Balboa for San Francisco, at Champerico.
ZEMOM, Balboa for Santa Rosalia, 1522 miles from Santa Rosalia.
CROSSKEYS, Los Angeles for Auckland, 2000 miles from Auckland.
Schooner VIGILANT, Grays Harbor for Honolulu, 1060 miles from Grays Harbor.
INDRA, Balboa for Los Angeles, 667 miles from Los Angeles.
OAXACA, Los Angeles for Mazatlan, 655 miles from Los Angeles.
PRESIDENT GARFIELD, Balboa for Los Angeles, 908 miles from Los Angeles.
CHARLES R. McCORMICK, New York for Los Angeles, 761 miles from Los Angeles.
WEST EL CAJON, San Francisco for Los Angeles, 125 miles from Los Angeles.
EL CAPITAN, Balboa for San Diego, 629 miles from San Diego.
NOTRE DAME DE FOURVIERE, Champerico for San Diego, 769 miles from San Diego.
DRECHTDYK, Colon for Los Angeles, 1350 miles from Los Angeles, 8 a.m., April 1.
MOCTEZUMA, anchored at Masatland at 8 a.m., April 1.

Noon, April 1

DOCHET, San Francisco for Balboa, 616 miles south of San Francisco.
WEST MAHWAH, Los Angeles for Montevideo, 1353 miles south of Los Angeles.
ARIZONA, Los Angeles for Champerico, 787 miles south of Los Angeles.

8 p.m., April 1

LUBRICO, San Francisco for Baltimore, 2651 miles north of Balboa.
CALAWAII, Honolulu for Los Angeles, 232 miles west of Los Angeles.
CATHWOOD, Ventura for Martinez, 205 miles south of Martinez.
BETTERTON, Ventura for Los Angeles, 50 miles north of Los Angeles.
CHARLES R. McCORMICK, New York for Los Angeles, 545 miles south of Los Angeles.
YALE, Los Angeles for San Francisco, 70 miles north of Los Angeles.
WEST CAMARGO, Puerto, Colombia, for Los Angeles, 145 miles south of Los Angeles.
EL CAPITAN, Balboa for San Diego, 420 miles south of San Diego.
BROOKINGS, towing DAYLIGHT, Los Angeles for Guaymas, 364 miles south of Los Angeles.
PRESIDENT GARFIELD, New York for Los Angeles, 577 miles south of Los Angeles.
ARGYLL, Santa Rosalia for Los Angeles, 1120 miles south of Los Angeles.
NOTRE DAME DE FOUVIERE, Champerico for San Diego, 549 miles south of San Diego.

SAN FRANCISCO STATION

8 p.m., March 31

ROBIN GOODFELLOW, Baltimore for San Francisco, 229 miles from Balboa.
PRESIDENT ADAMS, San Francisco for Honolulu, 1652 miles from San Francisco.
LOS ANGELES, Martinez for Anyox, 550 miles from Anyox.
ROCHELI, San Francisco for Victoria, 10 miles from San Francisco.
TAHCHEE, Shanghai for Los angeles, 1800 miles from Los Angeles.
YAYE MARU, Prince Rupert for Balboa, 200 miles from San Francisco.
EMMA ALEXANDER, San Francisco for Victoria, arriving Victoria 9 p.m.
SIERRA, Sydney for San Francisco, 2251 miles from San Francisco.
SONOMA, San Francisco for Sydney, 940 miles from San Francisco.
WEST CHOPKA, San Francisco for Orient, 3214 miles from San Francisco.
WEST CALERA, Hongkong for San Francisco, 316 miles from San Francisco.
WEST SEQUANA, Hongkong for San Francisco, 3941 miles from San Francisco.
PRESIDENT CLEVELAND, Yokohama for Seattle, 3829 miles from Seattle.
WEST OROWA, Portland for Yokohama, 3091 miles from Columbia River.
PRESIDENT TAFT, San Francisco for Yokohama, 2484 miles west of Honolulu.

April 1, 8 p.m.

HILO, Los Angeles for Philadelphia, 535 miles from Los Angeles.
WATERTOWN, San Francisco for New York, 1067 miles from San Francisco.
GREYLOCK, San Francisco for Seattle, 123 miles from San Francisco.
BALBOA, Hilo for San Francisco, 236 miles from San Francisco.
LOS ANGELES, Martinez for Anyox, 338 miles from Port Costa.
SOLANA, Port Costa for New York, 1066 miles from Port Costa.
MAUNALEI, Port Allen for San Francisco, 1741 miles from San Francisco.
SEEKONK, Westport for San Francisco, 19 miles from Columbia River.
HORACE X. BAXTER, Long Beach for San Francisco, 50 miles from San Francisco.
LEREC, Los Angeles for Seattle, 615 miles from Los Angeles.
HARTWOOD, Grays Harbor for San Francisco, 225 miles from San Francisco.
MAUNAWELI, San Francisco for Honolulu, 10 miles from San Francisco.
BURRYON, Chemainus for Los Angeles, 374 miles from Cape Flattery.
DEPREE, Portland for San Francisco, 50 miles from San Francisco.
HUMBOLDT, San Francisco for Los Angeles, 101 miles from San Francisco.
WARWICK, Los Angeles for Seattle, at Seattle.

PORTLAND STATION

8 p.m., March 31

LAS VEGAS, Otaru for San Francisco, 662 miles from San Francisco.
ROXEN, Los Angeles for Brisbane, 505 miles from Los Angeles.
CANADIAN IMPORTER, San Francisco for Portland, 576 miles from Portland.
DEPERE, Portland for San Francisco, 216 miles from San Francisco.
FRANK G. DRUM, Port Costa for Honolulu, 1319 miles from Port Costa.
NORDANGER, Bombay for Los Angeles, 1850 miles from Los Angeles.
SUDBURY, Grays Harbor for St. Helens, off Columbia River lightship.
WEST HOLBROOK, Otaru for Los Angeles, 2365 miles from Los Angeles.
MADRAS CITY, Yokohama for Vancouver, 2015 miles from Vancouver.
BEN MACHDHUI, Yokohama for Vancouver, 1650 miles from Vancouver.

TRANS-PACIFIC MAIL

Following schedule of sailing is provided by the Los Angeles postoffice:

April 5, from Seattle. Mail for Yokohama, Kobe and Moji.

April 6, from San Francisco. Mail for Honolulu.

April 6, from Seattle. Mail for Honolulu, Suva, Auckland and Sydney.

April 6, from San Francisco. Mail for Auckland, New Zealand.

April 7, from Seattle. Mail for Yokohama, Kobe, Miike and Hongkong.

April 9, from Seattle. Mail for Yokohama, Kobe, Nagasaki, Shanghai, Hongkong and Manila.

For connection at Seattle, mail must leave Los Angeles the third day prior to date of sailing not later than 5:30 p.m.

To connect at San Pedro for the Hawaiian Islands every other Saturday, mail leaves Los Angeles at 8:50 a.m. on Saturday.

Note—To connect at San Francisco mail must leave Los Angeles on dispatch made not later than 5:30 p.m. the day prior to date of sailing.

NAVAL ORDERS

WASHINGTON, April 1. (Exclusive)—Naval orders:

Capt. A. C. Pickens to Bureau of Ordnance.

Lieutenant-Commander F. G. Richards to U.S.S. Preston.

Lieutenant-Commander Webb Trammell to naval operations.

Lieutenant-Commander O. L. Woolard to U.S.S. Detroit.

Lieut. D. C. Allen to battle fleet.
Lieut. E. B. Brix to battle fleet.
Lieut. F. A. Davis to scouting fleet.
Lieut. R. L. Fuller to battle fleet.
Lieut. C. B. Hunt to Asiatic station.
Lieut. F. W. Landahl to U.S.S. Selfridge.
Lieut. W. W. Pace to Asiatic station.
Lieut. J. G. Pomeroy to Bureau of Engineering.
Lieut. S. S. Warner to battle fleet.
Lieut. H. W. Chanler to naval operations.
Lieut. F. S. Halsell to Naval Academy.
Lieut. F. B. Johnson to Pearl Harbor, T. H.
Ensign J. M. Cabanillas to U.S.S. Chewink.
Ensign J. D. Lovejoy to U.S.S. Chewink.
Lieutenant-Commander R. C. Carr to Portland, Or.
Lieut. C. G. Timmons to Bureau S. and A.
Chief Boatswain Lyle Turner to U.S.S. Idaho.
Boatswain C. B. Parr to U.S.S. Tern.
Chief Pay Clerk A. R. Salm to San Francisco.

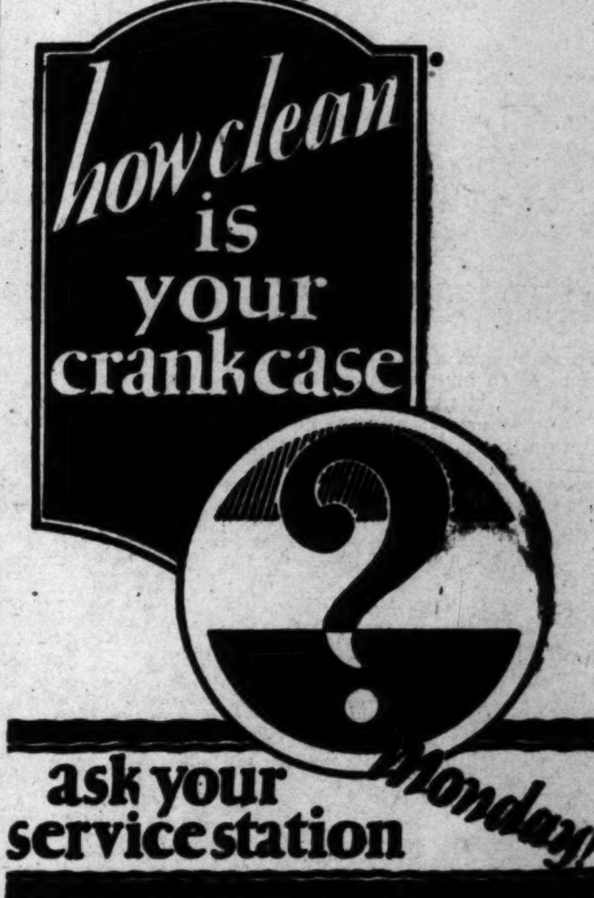

Here are *Seven* of the many reasons why Property Values will increase in

BRAND PARK *Estates*

in GLENDALE HIGHLANDS

These Road Developments Will Move Glendale 15 Minutes Nearer Los Angeles

(1) San Fernando Road—

The roadway from Dayton Avenue to Glendale is to be paved to a width of 54 feet and construction should start sometime this summer. It is now completed to a width of 56 feet through Burbank and 66 feet through Glendale. The present roadway between Burbank and San Fernando will be resurfaced and will be widened with 6-foot shoulders.

(2) Fletcher Drive—

The bridge is finished except for the handrails. The final ordinance for grading the drive between San Fernando Road and Glendale Boulevard has been passed and construction on filling and pavement is due to start within the next few weeks. The drive is expected to be open for traffic next fall.

(3) Glendale-Hyperion Blvd.—

The Council has passed a resolution to widen this road between the L. A. River and Brand Boulevard to make a road 51 feet wide on each side of the P. E. right of way. Construction of the Hyperion section of the Glendale-Hyperion viaduct is to start about May 1. Plans have been inaugurated to widen Glendale Boulevard to 100 feet from First Street to Riverside Drive.

(4) Victory Boulevard—

A new road through Griffith Park will give direct connection via Victory Boulevard, which is already improved from Van Nuys to Glendale. The connection through Burbank has already been made.

(5) Western Ave. Bridge Route—

Through Dark Canyon via Cabuenga from Hollywood, over a new Western Avenue Bridge at Burbank. This road affords a scenic, direct road from Hollywood into Glendale.

(6) Los Feliz Boulevard—

Already improved from the Glendale line to the bridge at Griffith Park and is to be paved from the bridge to Vermont Avenue this summer. Also, construction is under way leveling a road from Los Feliz through Griffith Park to connect with Victory Boulevard. This is to be a 70-foot asphaltic concrete road carrying a 7-foot walk and should be finished before fall.

(7) Verdugo Road—

Is now paved from San Fernando Road to beyond York Boulevard. Construction will start shortly on the paving of Glassell Avenue, which will take much of the traffic off the Verdugo Road and greatly alleviate present congestion.

Present Best Route to Glendale Highlands

Glendale Boulevard or Los Feliz Road straight into Glendale. North on Brand or Central to Kenneth Road. West on Kenneth to Hillcrest—entrance to Brand Park Estates in Glendale Highlands.

THE RONDITH CORPORATION

REALTOR
PHONE TR. 8601

400
LANE MORTGAGE BLDG.

Pictorial Slants at the Day's News from Southland and Abroad

Something of a Neighborhood Figure Today is Bessie Nefroney, who yesterday gave birth to bouncing triplets. Bessie is unusually proud of both herself and her family, because she knows that it is rarely that a mother goat is blessed with so numerous a family at one time. And the neighborhood's proud, too. Bessie and family above. (Times photo.)

"Eagle's-Eye View" of Southern California beauties has been caught by an artist and will be displayed on posters at depots along air mail route. Albert G. Essig, well-known artist and official of Sunset Airlines, Inc., made sketches (above) from mail plane.

Hundreds of Tons of Snow Crashing Down Mountainside in an enormous slide the High Sierras near Yosemite, practically destroyed Tanaya Lake ran cabin, rangers reported recently. At the time, no one was in the cabin, w was fortunately not directly in path of the slide. Photo shows ranger exami cabin.

Through His Developed Sense of Touch Alone, John H. Andrews, totally blind, identified the man whom he named as the despoiler of his home, in answer to divorce action of his wife. Photo shows blind man at Chicago with two married daughters. (P. & A. photo.)

San Francisco's "Jack the Roper," is in custody following his capture by police after he had been lured into trap by Mrs. Agnes Wilson, shown above as she was tied up by the degenerate when officers stepped out of a closet in the room. (P. & A. photo.)

The Official Wrath of Kansas authorities was visited upon the head of Stanton Clifford when he said during collegiate debate that he could procure liquor any time. (P. & A. photo.)

Finish of One of Most Remarkable Races ever run is pictured above. Jose Torres, 38, and Tomas Zafiro, 24, Tarahumara Indians, are shown, left to right, at the end of fifteen hours of constant running in which they covered eighty-nine miles in recent Texas event. (P. & A. photo.)

At Death's Door, Ferdinand of Ru is awaiting the summons, accordi wire dispatches was not expected t vive the night. (P A. photo.)

First Class Fighting Men Are the Punjabi troops of the British forces stationed at Shanghai. Here is a detail of the Indian soldiers sharpening the eye at target practice in anticipation of trouble ahead. They relish a fight. (P. & A. photo.)

Comes From Abroad, does the Arabian bob shown above on Betty Blythe. It is the latest hair fashion in Paris and London, the actress declares.

"Then I Led With My Left to the Jaw," Fighting Bob, the scrappy polar bear at the London Zoo, might be saying to his mate in the above picture. Anyway, Bob is posed that way and he possesses a left which will easily drop an ox. (Acme.)

Champion Boy Scout of the world is Elwood Verner of Minneapolis, who wears seventy-four of the seventy-six badges a Scout may win. (P. & A. photo.)

Dapper But at the Same Time Dangerous is the which Nancy Phillips has introduced in Hollyw flapperdom. Girls who smoke are warned a it, for Nancy's garters and the trimming on Na dress are of highly inflammable film.

The Russian Advisor to the Chinese Nationalist Forces, Michael Borodin, is the bareheaded figure on the right above. At his right, dressed in black, is Wong Ching Wei, Chinese radical leader, who attempted to assassinate the Prince Regent in 1910. Photo was taken during recent review of Nationalist troops by Russian. (P. & A. photo.)

United States Marines Equipped With Complete Pack, including steel he trench tools, etc., are shown above undergoing inspection at the Brooklyn Yard preparatory to entraining for the Pacific Coast on the first leg of journey to Shanghai. This is the first time the marines have been equipped full pack since the war. (P. & A. photo.)

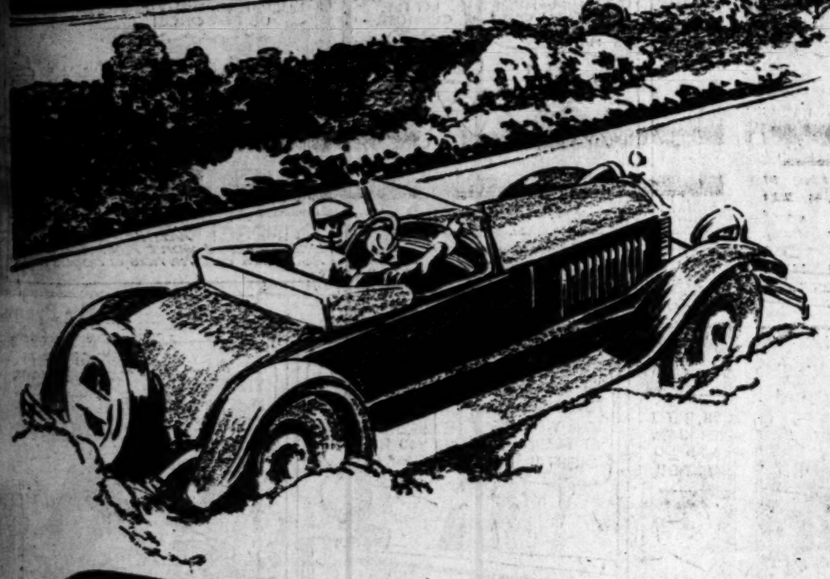

For all those who love *beauty* and *completeness*.

IF YOU LOVE BEAUTY *and* COMPLETENESS then Palos Verdes was made for you! You may search the length and breadth of Southern California and not find the equal of the marvelous view from Montemalaga—the white-crested surf breaking on the beach below—the picturesque, curving shore line of Santa Monica Bay—the purple-tinted mountains in the distance. Spread before you as far as the eye can reach is such a panorama as rivals even the scenic wonders of the French Riviera.

WESTWARD, toward the setting sun, is the boundless blue of the Pacific with Catalina's magic isle rimming the horizon. Behind, the busy harbor of Los Angeles with Signal Hill and Long Beach glinting in the haze. Northward, the Sierra Madres—snow-tipped, massive, mysterious.

Of such is the beauty of Palos Verdes Estates as seen from its many sloping hillsides.

Comparable to this feast of splendor is the wisdom of the plan on which the Estates is being built—its architecture and its landscaping are but graceful additions to Nature's handiwork. Nationally recognized authorities have said that Palos Verdes is one of the finest achievements in community development in America.

Its system of roadways, its basic improvements, its parks, its golf course and its various shopping centres have all been planned with an eye to beauty and to permanence. For every form of outdoor sport, a more than generous provision has beeen made. One quarter of the entire Estates is dedicated to open spaces—never to be sold nor built upon. A unique and elaborate school district has been formed—school buildings, playgrounds, tennis courts, baseball fields, etc.—all such property deeded in trust to the residents. A riding academy has been built. Some 50 miles of bridle trails traverse the Estates from hilltop to water's edge. Beach developments will provide a yacht harbor and a swimming cove.

In short, Palos Verdes Estates has been created for all those in search of the better things of life and if you truly love beauty and such completeness as is found here, then Palos Verdes was surely made for you.

Mail coupon for new booklet and detailed information

Palos Verdes Estates

Four and one-half miles of California's finest shore line

GENERAL SALES OFFICES: LANE MORTGAGE BUILDING, EIGHTH AND SPRING STREETS, *LOS ANGELES*

JAY LAWYER, *General Manager*

LONG BEACH—L. H. Webber
245 East Ocean Boulevard. *Phone 630-329*

SAN PEDRO—A. M. Ferguson
499 Seventh Street. *Phone 2971*

MAIL THIS COUPON TODAY

PALOS VERDES ESTATES, Ts. 4-2
565 Lane Mortgage Bldg., Los Angeles.
Send me booklet and information.

*Name*_____

*Address*_____

Phone VAndike 2481

PALOS VERDES—R. R. Warfel
Office, Malaga Cove. *Phone Redondo 3003*
"La Venta." *Redondo 6852*
Riding Academy. *Redondo 6971*
PALOS VERDES GOLF CLUB HOUSE
Redondo 6983

CHEERFUL CHAFF

BY TIMES READERS

WRITE FOR THE "MOVIES" AND WIN CASH PRIZES

The Los Angeles Times produces a popular fun reel called "Cheerful Chaff," consisting of the twelve best jokes submitted weekly by readers. Twelve $1 prizes are awarded each week, the names and addresses of winners together with prize-winning jokes appearing on the screen.

Everyone is invited to send jokes. No formal letter is necessary. Just jot down your jokes, as many as you wish, sign your name and address and mail to "Cheerful Chaff Editor" Los Angeles Times. Jokes for the screen must not exceed thirty words.

Entertaining jokes too long or otherwise not adapted for screen use, are accorded a place of honor on The Times comic page receiving a souvenir of acknowledgment.

THEATERS SHOWING "CHEERFUL CHAFF"

APOLLO, Hollywood
CALIFORNIA, Huntington Park
ALVARADO, 725 S. Alvarado
HOLLYWAY, 1624 Sunset Blvd.
OLYMPUS, 3041 East First Street
LINCOLN, Glendale
ROOSEVELT, 5th and Vermont
WILSHIRE, 321 S. Western
CABRILLO, San Pedro, Cal.
FLORENCE, Pasadena
REX, Bakersfield
MISSION, Riverside, Cal.

Boss: Where are you two fellows going?

Mose: We'se carryin' dis heah plank up to de mill.

Boss: I don't see any plank.

Mose: Well, fo' de land's sake, Sam, if we hain't clean fohgot de plank. Victor Murphy, 1130 West Commonwealth, Alhambra, Cal.

"Dad, what is bankruptcy?"

"Bankruptcy, my son, is when you put your money in your hip pocket and let your creditors take your coat."

Ronald Dalton, 906 S. Kenmore.

At the football game: "What do you mean, 'four down and six to go'? I can see the four that are down but where are the six to go?"

Ronald Dalton, 906 South Kenmore.

"I am going to marry a girl who can take a joke."

"Don't worry; that's the only kind of a girl you'll get."

Lorine Pike, 6319 Cedros ave., Ventura, Cal.

"Johnny," said the teacher, reprovingly, "you misspelled most of the words in your composition."

"Yes'm, I'm going to be a dialect writer."

Pauline Graham, 843 North Gransey, Santa Ana, Cal.

I'M THE GINK

I'm the overdressed ginkette. I just must show off my clothes. I go to an ordinary bridge party all dressed to a million. I wear an afternoon gown when others have on sport clothes. If my clothes aren't noticed, I make some remark about having nothing to wear. Then I sit back and purr while the other guests tell me how well dressed I am. I wear evening clothes when I know the others aren't. I make a statement about thinking it was a "dress" affair. My acquaintances know I am just showing off. I don't care. I overdress and ask you how you like it.

THE GUMPS

Just a Struggle

By Sidney Sm

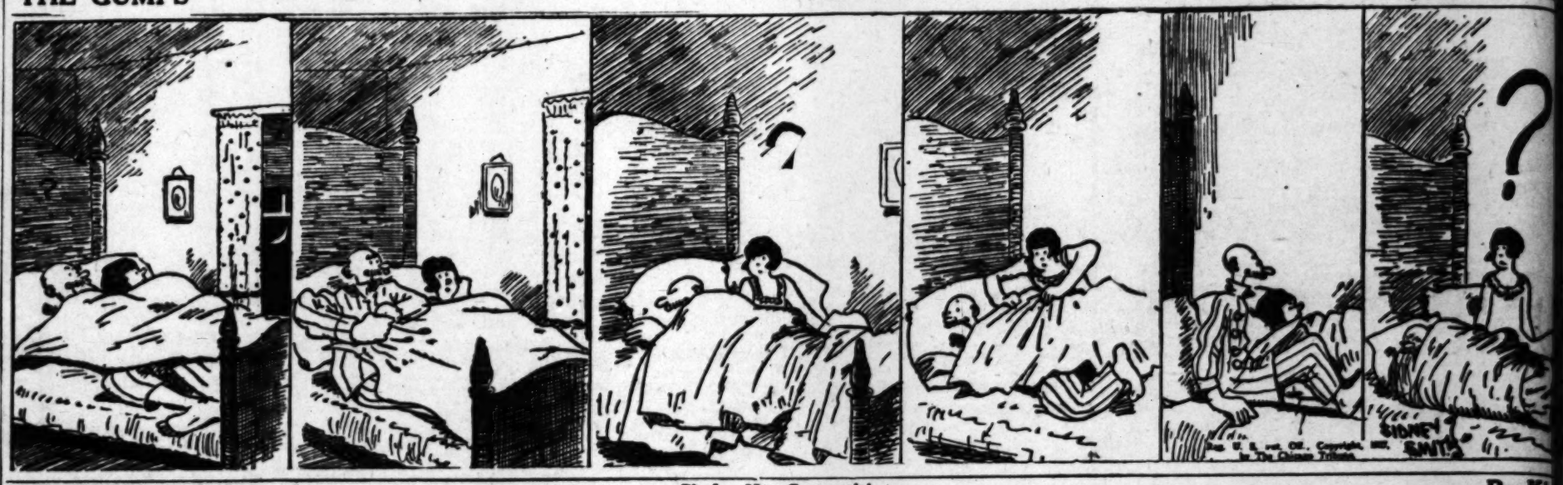

GASOLINE ALLEY

Cinder Has Competition

By Ki

Difficult Decisions

By Gluyas Williams

ELLA CINDERS

He's So Smart!

By Bill Conselman and Charlie Pl

WINNIE WINKLE, THE BREADWINNER

And They Say Love Is Blind!

By Bram

REG'LAR FELLERS

Copyright 1927, by the Bell Syndicate, Inc. Trade Mark Reg. U. S. Pat. Off.

Just About Anyway

By Gene Byrnes

MOON MULLINS—

When Good Fellows Get Together

By Will

HAROLD TEEN

The Sheik Should Know About This

By Carl E

ONFER

GS CAPTURE COND IN ROW

and Brandt Walloped for Thirteen Hits

Hamilton Goes Route for Seraph Squad

Hood and Purdy Swat Out Circuit Clouts

BY BOB RAY

slugging Seraphs walloped to another victory over yesterday afternoon at the usual locals of baseball endeavor. The Angels torpedoed the submarine offerings of Herb Brett and his left-handed successor, Ed Brandt, for thirteen safe knocks and turned in a 7-to-4 triumph for their second straight win over the Indians.

"Oil" Hamilton, the Cherube veteran who led the Coast League last year, went the route for the guards, which was more expected to do, considering condition he's in. "Oil" was a only in the last two innings, that time his mates had presented him with a six-run lead, so could afford to do his wobbling worry.

Put the sun back on the job mer, a goodly gathering of 5000 fans turned out for Francas, which the Angels ed into a one-sided affair by in the fifth and sixth in-

rday's victory put the Angels with the Sacramento Bolons, have been picking on Bill Lane's Mod Stars, for the league lead- All of the northern games day were postponed because of the Angels and Indians were on a baseball duet.

NGELS WALLOP BALL

Jacobs, Dick Cox, Wally Hood Sandberg led the Angel atainst Killefer's tribe, all three collecting a couple of blows. Hood's hits was a home run left-field wall with the bases

of the Seattle hitting was Marty Callaghan, who poked double and two singles. Pid who slammed a home run and, and Brick Eldred, who colldouble and a one-base poke.

fielding features were conred by the Seraphs, Art and Ray Jacobs being the iduals to do the shining. fifth frame Weis snagged 's fine drive out of the and then made a perfect against the wind to get at the plate when Cliff to score after the catch. sparkler arrived in the inning when he went over of second to snag Shertterrible clout on the first and throw out the Sud shortat first. The rap was labeled sure single and perhaps a , inasmuch as Cox was over near left field for ck. Jake's play stopped a ing Indian rally that may meant Hamilton's demise for isitors had already put over run in this round.

Angels took the lead in the round when they lit on submarine slants for four scored only one run. Weis with a single over second and third when Hood punched left for one base off the hanis bat. Weis scored on Johnny 's poke to center. Sandberg

(Continued on Page 12, Column 4)

HALEN DECLARE OVER O'BRIEN O FOUL IN SIXTH

ge Randolph, a new referee of fistic circles, pulled what nically known as a "bull" ght at the Hollywood Legion when he raised Russ Whaand over Tommy O'Brien for ged foul in the sixth round scheduled ten-round bout. The ow as interpreted by Mr. Ranwas a solid punch to the quite above the belt.

om the referee's actions it evident that his mental facwere somewhat muddled, d of counting the custom- "right" when Whalen went and then submitting him to ical examination, Randolph it upon himself to raise en's hand without taking state athletic commissioner his consideration.

ALLAHAN TO M

CHICAGO, April 1. (AP)—Mushy Cal ior welterweight title here in June tender. Promoter Jim Mullen annou match. The two recently fought ning a decision.

eraphs Slug Way to 7-4 Win Over Seattle

SPORTS

The Los Angeles Times

SATURDAY MORNING, APRIL 2, 1927.

ONFERENCE ATHLETES IN ANNUAL MEET TODAY

Cruickshank Annexes Golf Championship

FEATURED IN CONFERENCE MEET TODAY

The chap with the long spear is Hoover of Caltech, favored to set a new record in the javelin at the Coliseum this afternoon. At the left is Carleton Waite, stellar Bruin two miler, while at the right is Murray Schultz, who figures to crack the century mark. Below at the left is Atwood Scovel, the demon Oxy distance star, while at the right is Art Lillibridge of Pomona, something of a pole vaulter, if you please.

S CAPTURE OND IN ROW

d Brandt Walloped Thirteen Hits

Hamilton Goes Route Seraph Squad

Hood and Purdy Swat Our Circuit Clouts

BY BOB RAY

...ighty Seraphs walloped ...r to another victory over ...yesday afternoon at the usual locale of baseball endeavor. The Angels torpedoed the submarine offerings of Herb Brett and his left-handed successor, Ed Brandt, for thirteen safe knocks and turned in a 7-to-4 triumph for their second straight win over the Indians.

"Oil" Hamilton, the Cherub veteran ... who led the Coast League ... last year, went the route for ... guards, which was more ... expected to do, considering ... he's in. "Oil" was a ... in the last two innings, ... time his mates had ... him with a six-run lead, so ... afford to do his wobbling ... very.

... the win back on the job ... mass, a goodly gathering of ... fans turned out for ... which the Angels ... into a one-sided affair by ... in the fifth and sixth in...

...by's victory put the Angels ... with the Sacramento Solons, ... been picking on Bill Lane's ...ood Bunch for the league lead...

All of the northern games ... were postponed because of ... the Angels and Indians were ... on a baseball duet.

ANGELS WALLOP BALL

Jacobs, Dick Cox, Wally Hood ... Sundberg led the Angel at... against Killefer's tribe, all three ... collecting a couple of blows. ... Hood's hits was a home run ... left-field wall with the bases ...

... the Seattle hitting was ... Marty Callaghan, who poked ... double and two singles. Pfi ... who slammed a home run and ... and Erick Eldred, who col... a double and a one-base poke.

... fielding features were con... ... by the Seraphs. Art ... and Ray Jacobs being the ... players to do the shining. ... fifth frame Weis snagged ... line drive out of the ... and then made a perfect ... against the wind to get ... at the plate when Cliff ... to score after the catch. ... sparkler settled in the ... inning when he went over ... of second to snag Sher... little clout on the first ... and threw out the Sud short... at first. The rap was labeled ... a new single and perhaps a ... Jamesmeh as Cox was ... over near left field for ... Jake's play stopped a ... Indian rally that may ... meant Hamilton's demise for ... visitors had already put over ... run in this round.

Angels took the lead in the ... round when they lit on ... submarine slants for four ... scored only one run. Weis ... with a single over second and ... to third when Hood punched ... left for one-base off the han... of his bat. Weis scored on Johnny ...'s pulp to center. Sandberg

Continued on Page 12, Column 4)

TILDEN IN COURT WIN OVER LOTT

Former National Champion Trims Chicagoan; Big Bill Finishes Fast

AUGUSTA, (Ga.) April 1. (AP)—William Tilden II of Philadelphia defeated George Lott, youthful Chicagoan today in the men's finals of the South Atlantic tennis tournament here, 11-9, 0-6, 6-3, 6-1.

Lott, who only recently defeated the veteran "Bill" started strong and had Tilden 5-2 in the first set before the latter started a decisive cross-fire of quick placements to even things and finally take the set.

In the second set, the University of Chicago lad opened up strong again

(Continued on Page 12, Column 2)

WHALEN DECLARED VICTOR OVER O'BRIEN ON ALLEGED FOUL IN SIXTH ROUND OF GO

...orge Randolph, a new referee ...ical tonic circles, pulled what ...chnically known as a "bull" ...night at the Hollywood Legion ...rm when he raised Russ Wha... hand over Tommy O'Brien for ...leged foul in the sixth round ...scheduled ten-round bout. The ...ision as interpreted by Mr. Ran... was a solid punch to the ...ch quite above the belt.

...m the referee's actions it ...eared that his mental fac... were somewhat muddled, ...ad of counting the custom... "eight" when Whalen went ...n and then submitting him to ...ysical examination, Randolph ...k upon himself to raise ...r hand without taking ...e athletic commissioner ...o consideration.

O'Brien had Whalen licked to a frazzle. Whalen was knocked kicking twice in the second round, the first time for a nine count, when O'Brien landed a flush right to the chin. The bell saved Whalen on the second knockdown at the count of two.

The Irish boxer had Whalen on the floor a third time in the fifth round for a six count. The blow struck in the sixth round that put Whalen down was a hard punch to the stomach, and above question.

Joe Lucas defeated Billy Hart in the six-round semifinal bout. Jack McFarland pounded a decision out of Kid Ponce in six rounds. Tony Tovar fought a four-round draw with Jack Lamson, and Reggie Kerr knocked out Bob McNay in the first round of the opener.

CALLAHAN TO MEET MEYERS

CHICAGO, April 1. (AP)—Mushy Callahan is to defend his world's junior welterweight title here in June against Spug Meyers, Idaho ...ghter, Promoter Jim Mullen announced today after closing the ...itle match. The two recently fought here at catchweights, Meyers ...ining a decision.

SECOND PLACE GOES TO HAGEN

Adds North and South Title to String of Wins

Bobby Finishes Two Strokes Over Classy Field

Diminutive New Yorker Gets 69 in Last Round

PINEHURST (N. C.) April 1. (AP)—Climaxing a successful winter season on southern golf courses, Bobby Cruickshank, diminutive professional from Progress Club, New York, today added the 1927 united north and south open golf championship to his laurels.

BOBBY CRUICKSHANK.

The defending champion completed the seventy-two-hole grind in 285, two strokes ahead of Walter Hagen of Pasadena, Fla., the professional champion, who was one stroke in the lead at the end of the morning round.

Emmett French, the Southern Pines and Youngstown (O.) professional, one of the formidable contenders, finished in 292, tied with Johnny Farrell of New York and Leo Diegel of White Plains, N. Y. John Golden, Paterson, N. J., who won the southern open, turned in a 293.

In his garrison finish, Cruickshank shot a 69, while Hagen was taking a 72 for the last eighteen holes. Bobby, shooting them right from every angle, went out in 35 and in in 34, while Hagen was out in 35 and in in 37. Victory gave Cruickshank the $2000 first money prize.

Bobby held Hagen even on strokes the first nine this afternoon and gained a stroke at the twelfth when he sank a par 4 while Walter was getting a 5, another at the fourteenth, where he scored 4 to Hagen's 5, and a third on the sixteenth, when he shot a birdie 4 to Hagen's par 5.

Cruickshank parred in three at the fifteenth by driving the green and did the same on the seventeenth. It looked bad at the home hole when his second trickled into a bad lie in a trap, but he got out and sank a five-foot putt for a par four.

Hagen was short with his second at the fourteenth and took five but got a par three at the fifteenth. His second rolled into a trap at the sixteenth and he could get only a five but parred the three-shot seventeenth and finished the eighteenth with a par four.

Cruickshank's afternoon card:
Out ..... 4 4 4 4 4 3 5 3 4—35
In ..... 4 4 4 4 5 4 3 5 4—37—72
Hagen's afternoon card:
Out ..... 4 5 3 5 4 3 5 3 4—36
In ..... 4 4 5 4 4 3 5 4 4—37—73
Cruickshank's score by rounds for the two days was 68, 75, 78, 69, 285; Hagen's was 69, 73, 74, 73, 287.

DELANEY SIGNED UP FOR THREE MATCHES

NEW YORK, April 1. (AP)—Jack Delaney, world's light-heavyweight champion, today signed an agreement to engage in three matches this year under the promotion of Tex Rickard, in one of which he will defend his title.

Pete Reilly, Delaney's manager, said the Bridgeport boxer would be ready to meet the first of his three foes in June. Mike McTigue or Tommy Loughran probably will be chosen by Rickard for the championship match.

HEYDLER SEEKS PEACE

Will Make Final Attempt to Settle Hornsby Stock Case Out of Court; Rajah Must Sell

NEW YORK, April 1. (AP)—President John A. Heydler of the National League today said he would offer to arbitrate the Rogers Hornsby stock tangle in a final effort to keep the case out of the courts.

Announcing that he intended to confer immediately with Hornsby and President Sam Breadon of the Cardinals in an effort to dispose of the former's holdings in the St. Louis club, Heydler described his hope of success as depending largely on convincing both men that the "best interests of the game require a compromise."

ROGERS HORNSBY

At the same time, he stood firmly by his decision barring Hornsby from the championship line-up of the New York Giants until he disposes of the stock.

"I sincerely hope we can make President Breadon and Hornsby realize that a compromise is necessary for the good of baseball," he said. "Baseball men with whom I have discussed this case seem to agree that Hornsby has

(Continued on Page 12, Column 3)

CLUB STANDINGS

PACIFIC COAST LEAGUE

	W.	L.	P.c.
LOS ANGELES	2	0	1.000
Sacramento	2	0	1.000
Oakland	1	1	.500
Portland	1	1	.500
San Francisco	1	1	.500
Mission	1	1	.500
HOLLYWOOD	0	2	.000
Seattle	0	2	.000

Yesterday's Results
LOS ANGELES, 7; Seattle, 4.
All other games postponed, rain.
How the Series Stand
LOS ANGELES, 2; Seattle, 0.
Sacramento, 2; HOLLYWOOD, 0.
Oakland, 1; Mission, 1.
Portland, 1; San Francisco, 1.
Games Today
Seattle at LOS ANGELES.
HOLLYWOOD at Sacramento
Mission at Oakland.
Portland at San Francisco.

PAULINO COPS VERDICT OVER HEENEY IN SLASHING FIGHT; SALAS WINS SCRAP ON FOUL

MADISON SQUARE GARDEN, NEW YORK, April 1. (AP)—Staging a determined, slashing finish, Paulino Uzcudun, colorful Spanish heavyweight, clubbed his way to victory tonight over Tom Heeney, rugged New Zealander, in a bruising ten-round match before a crowd of 14,000 in Madison Square Garden.

It was a close and furious battle between two unschooled sluggers, but Paulino's superior stamina, tireless attack and damaging left hook, gave him the verdict by a two-to-one vote of the officials.

The referee, Arthur Donovan, and one of the judges decided in the Spaniard's favor, while the other judge cast his ballot for Heeney. In the opinion of most ring-side critics, Paulino carried off six rounds and Heeney four.

Paulino floored Heeney for a moment, just before the end of the first round, with a swishing left hook, staggered the New Zealander in the seventh with a smashing attack and forced the fighting throughout the last four rounds. This aggressive as well as effective finish by the stocky wood-chopper enabled him to offset Heeney's early lead, as well as the latter's shiftier boxing and defensive skill. Heeney also displayed a sharp right hand wallop that frequently brought Paulino up short and in at least two rounds, the third and sixth, staggered the basque.

It was the Spaniard's second

(Continued on Page 12, Column 7)

NEBRASKANS HEAD WESTWARD

LINCOLN (Neb.) April 1. (AP)—Accompanied by Roland Locke, world's champion 220-yard sprinter, twenty-two University of Nebraska track men left tonight for three western meets.

The Cornhuskers will meet Denver University and the Colorado Agricultural College at Denver tomorrow, University of New Mexico at Albuquerque, April 4, and University of California, April 9.

Locke will run a special dash event with Phil Barber, California speedster, at the California event.

HECTIC STRUGGLE DUE AS TRACK TEAMS CLASH

Favor Occidental or Pomona to Win Thrilling Event; New Records Expected

BY BRAVEN DYER

With every event promising an abundance of thrills, the annual Southern California Conference track-and-field meet comes off at the Coliseum this afternoon. Eight institutions will be represented in the affair, the starting time having been set for 2:15 o'clock.

It is true that three of four events look like a walkaway for certain athletes, but what thrills are missing here through lack of competition will be made up for in the possibility of new records. It is a bit unique that new marks are apt to be established in events where competition is not so keen as in some others.

STEVE TURNER

This all-conference meet, the classic among smaller college teams of the Southland, has never failed to provide plenty of excitement. Two years ago Pomona and Occidental wound up the meet in a tie after a hectic afternoon, and last season the Tigers won in a thrilling finish. There is no title involved, Pomona having already copped the championship, but with eight teams entered and all athletes with no reason to hold anything back there should be plenty of fireworks. Our guess is that Pomona and Occidental will battle right up to the relay, with the two teams practically an even-money bet to finish first.

The sprinting of Murray Schultz, doughty Caltech captain, has aroused much interest this season. Today's meet marks his first sprint appearance of the year in the Coliseum. He is a heavy favorite to win both dashes, will undoubtedly better even time in each race and is therefore doped to hang up a new record of something faster than 10s. flat in the century. This mark he now holds jointly with four other sprinters.

FASTEST TIME

Schultz has been clocked in faster time than either Charley Paddock or Charley Borah this spring and the Engineer leader is out to equal his best record of the season—9.7s.—in this afternoon's meet.

Going down the line the 440 may well be the most exciting race of the day. Kjeld Schmidt of U.C.L.A. has

(Continued on Page 12, Column 2)

CARDINALS CALL OFF TRACKFEST

Rain Forces Stanford to Halt Trojan Cinder Meet in North Today

STANFORD UNIVERSITY (Cal.) April 1. (AP)—The University of Southern California-Stanford track meet scheduled here for tomorrow was called off today on account of heavy rains during the past two days. It will be held here April 23.

GWYNN WILSON

The meet, considered the most important of the Coast Conference season, was postponed after a long-distance conference between Al Masters, graduate manager of Stanford, and Gwynn Wilson of U.S.C.

At the same time, the California-Stanford baseball game and a track meet between Stanford freshmen and San Francisco high school stars, both scheduled for tomorrow, were postponed but no definite future date set.

DELAY WILL AID TROJANS

"Why certainly, postpone the meet," declared Dean Cromwell, Trojan track coach, when called into consultation at U.S.C. following a long-distance call from Al Masters, the Stanford graduate manager. "The rain has quite apparently halted all preparations for the meet, and the postponement is as favorable to them as it is to us."

The three-week delay certainly will and the Trojan cause. With Cliff

(Continued on Page 12, Column 2)

SIX THOUSAND EIGHT HUNDRED OWNERS HAVE PURCHASED USED CARS FROM US.

A Few of the Reasons—

1925 Willys-Knight Sedan $800
1925 Willys-Knight Touring ... 600
These cars are newly Ducoed and Overhauled
1925 Sport Touring Lincoln, 6 wire wheels, Trunk, Dummy top; a beauty $2500
1925 Nash Sedan, 7 passenger .. $850
1925 Nash Sedan, 5 passenger .. 850

Buicks

We always have a complete line of Buicks. 1925-1926 and current models guaranteed.

Older models in good road condition at very Low Prices.

Then, too, we have the G.M.A.C. finance plan to offer those who care to take advantage of terms without exorbitant interest charges.

Henry B. Ayers Co.

1237 So. Figueroa St.

WE. 8445. WE. 8466.

University of California at Los Angeles Freshmen Capture Conference Track M

MARKS FALL IN FROSH CLASSIC

Pomona Team is Second With San Diego Third

Six Records Established by Track Athletes

Stewart's Mark in Pole Vault is Best of Day

Featured by the fracturing of no less than six frosh records, the annual Southern Conference frosh track and field meet was run off at Claremont yesterday afternoon with Harry Trotter's U.C.L.A. athletes copping first honors. The Bruin babes wound up with 62 points. Pomona was second with 47, closely followed by San Diego State with 35. Occidental rang up 27½ digits to grab fourth, with Caltech scoring 8 and Whittier 1.

HARRY TROTTER

New records were hung up by Linwood Brown of San Diego who won both the mile and two mile in 4m. 38.2s. and 10m. 16.8s., respectively; Henry Cobb of Pomona, who copped the 440 in 51.8s.; Jerry Stewart of U.C.L.A., who vaulted 12ft. 4 7-16 in.; Johnny Brose of San Diego, who placed first in the discus with a heave of 122ft. 11in., and by Clarence Bishop of Pomona and Hall of Occidental, who tied for first in the high jump at 5ft. 11½in.

Brose, a chunky individual, was high-point man of the day, ringing up 13 markers. In addition to copping the discus he won the shot and placed second to Bright of Pomona in the hammer.

Stewart's pole-vault mark and the 51.8s. quarter of Cobb were the outstanding marks of the day.

The distance running of Brown was one of the prettiest sights of the day. In both races he was challenged by Smith of U.C.L.A., but the San Diego runner finished each event without drawing a long breath. He is the best runner to appear in the conference in years. He runs without apparent effort and has plenty of speed at the finish. He should win a lot of points for Coach Peterson in the years to come. Incidentally, the San Diego team's showing was one of the pleasant features of the day and promises plenty of competition in varsity circles next year.

The Bruins had too much reserve strength for their rivals. San Diego won five first places, just as many as the U.C.L.A. team got, while Pomona copped four and tied for another. However, Trotter's boys picked up a flock of second, third and fourth places to outscore the other squads.

Mile run—Won by Brown (S.D.,) Smith (C.) second, Tenwolde (S.D.) third, Crawford (O.) fourth. Time, 4m. 38 2-10s. New record.

Hammer—Won by Bright (P.,) Brose (S.D.) second, Johnson (S.D.) third, Smith (O.) fourth. Distance, 112ft. 6in.

High hurdles—Won by Simpson (C.,) Hall (O.) second, Hartman (P.) third, Bergeron (O.) fourth. Time, 16 2-10s.

440-yard run—Won by Cobb (P.,) Fairbanks (O.) second, Daugherty (C.) third, McCarthy (C.) fourth. Time, 51 8-10s. New record.

100-yard dash—Won by Hill (C.,) Gray (P.) second, Baynham (P.) third, Castle (C.) fourth. Time, 10 2-10s.

Pole vault—Won by Stewart (C.,) McCormick (C.,) Garton (C.,) Brenniman (C.) and Dixon (O.) all tied for second. Height, 12ft. 4 7-16in. New record.

Two-mile run—Won by Brown (S.D.,) Smith (C.) second, Ward (O.) third, Drury (C.) fourth. Time, 10m. 16 8-10s. New record.

Discus throw—Won by Brose (S.D.,) Morgan (P.) second, Brenniman (C.) third, Cuthbert (C.) fourth. Distance, 122ft. 11in. New record.

High jump—Hall (O.) and Bishop (P.) tied for first, Smith (W.,) Hershey (O.) and Tucker (P.) tied for third. Heights, 5ft. 11½in. New record.

Broad jump—Won by Vickers (C.,) Ayers (C.T.) second, Russum (C.) third, Foster (C.) fourth. Distance, 21ft. 4½in.

Shot put—Won by Brose (S.D.,) Bright (P.) second, Hill (C.) third, Smith (O.) fourth. Distance, 40ft. 1in.

880-yard run—Won by Tenwolde (S.D.,) McNay (C.) second, French (C.) third, Lewis (C.) fourth. Time, 2m. 5 4-10s.

Low hurdles—Won by Hartman (P.,) Denman (O.) second, Paine (C.) third, Foster (C.) fourth. Time, 26s.

220-yard dash—Won by Wilson (C.,) Baynham (P.) second, Gray (P.) third, Castle (C.) fourth. Time, 22 9-10s.

Javelin throw—Won by Bishop (P.,) Bright (P.) second, Smith (C.) third, Thomason (O.) fourth. Distance, 163ft. 11in.

Mile relay—Won by Occidental, San Diego second, U.C.L.A. third, Pomona fourth. Time, 3m. 38s.

Final scores—U.C.L.A., 62½; Pomona, 47; San Diego, 35; Occidental, 27½; Caltech, 8; Whittier, 1.

Today's Bush League Card

The Southern California Baseball Managers' Association schedule for today as submitted by Charles P. Hill, secretary, is as follows:

MAJOR INDUSTRIAL LEAGUE

A. J. Barer vs. Pacific Electric at Manchester No. 2.

Standard Upholstering vs. California-Eastern Oil at Manchester No. 4.

Commercial Club vs. Union Pacific at Union Pacific east yards.

Hobbs Battery vs. Standard Plumbing Fixtures at Sherman.

COMMERCIAL LEAGUE

Los Angeles Railway vs. Boyle-Dayton at Ross Snyder No. 2.

D. & B. Pump vs. Pacific Mutual at Jefferson High School.

BANKERS' LEAGUE

Citizens' Trust vs. Merchants' National at Los Angeles High School.

Bank of Italy vs. Pacific National at Franklin High School.

Title Insurance and Trust vs. Union Bank at Hollywood High School.

Torrid Soccer Games on Tap for Tomorrow

Two great football machines will be seen in action at Loyola Field tomorrow afternoon when the Sons of St. George and the Hollywood Sheiks clash in the final of the challenge cup. Referee Bert Ratcliffe, dean of the whistle men in the south, will have charge of the game and will send the teams against each other at 2:30 p.m.

While each side is predicting victory, their claims have been qualified with the statement that the prize will only be won after a dour struggle. Each fears the other and neither is likely to take the field with an overabundance of confidence.

Fandom can rest assured of a brilliantly played game. The contestants represent the class of the league, and have only reached their present proud position by dint of skillful football.

Both the Sons and the Sheiks are the possessors of fast forward lines, and it is probable that the deciding factor will be the ability of the respective defenses to keep the raiders out of the danger zone.

RABBIT PUNCHES

By PAUL LOWRY

DON'T be surprised if Jack Doyle stages one of the biggest fight classics of the year some time next May, maybe Decoration Day. It will be a bout between the "Wildcat" of Nebraska, Ace Hudkins, and a sweet young fighter named Joe Anderson, who fought his way into the hearts of Angelenos by his rip-snorting battle against Leo Lomski at the Olympic the other night. The first thought flash is that Anderson, a middleweight, is too big for Hudkins, a welterweight.

But, as a matter of fact, Anderson is a light middleweight. For Lomski he made 157 pounds, but he can scale at 154 pounds and be in fighting trim. Hudkins has trained down to 147 pounds for his last three local fights. This is his natural fighting weight since his graduation from lightweight ranks. It may be 150 by the time May rolls around, but at any rate whatever disadvantage Hudkins might suffer in bulk would be more than offset by requiring Anderson to make 154 pounds. And what a battle it would be. Two high-gear, willing fighters. No titles at stake, but more real he-man action than half-a-dozen championship battles.

* *

Such a battle would be very hot right now, but unfortunately for Anderson he broke his right thumb with the looping punch which floored Lomski in the fifth round the other night. He is leaving for his home in Covington, Ky., within a few days and will rest until the injured member knits. The doctors have told him he will be unable to fight for six weeks.

Anderson's courage was exhibited to the nth degree when he fought the last five rounds in such condition, and explains why he was unable to stem the right-hand smashes of Lomski to the body in the waning rounds of the fight. In the earlier part of the bout he beat Lomski to the punch, and nearly every time the Aberdeen Assassin started one of his right-handers, he walked into a poke that made his own fall shy.

* *

Guess who wants to fight George Godfrey? None other than Jack Roper, who, accompanied by his brother Bob Roper, has just returned from the Northwest, where he stopped Roy Cliffe. And it might not be such a bad fight at that. Jack is rough and tough, can take punishment and dole it out in big chunks. It's a cinch he would make a far better showing than did Tony Fuente against the "Black Shadow" the other night.

* *

A terrific commotion was started in Lou Daro's office yesterday when the name of his new publicity man was revealed as Dominick Amatuzio. He was directed to write some paragraphs for the next wrestling program and sign his name, but Carnation Lou balked at the handle. Dominick suggested Stuart McKenzie, a nom de plume he enjoys as a golf writer, but Lou didn't like this because he said there are no Scotch wrestlers. Finally a compromise was hit upon and it will be Nick Amatuzio, a good Italian handle which goes with the grand and noble profession of wrestling.

CONFERENCE MEET TODAY

(Continued From Eleventh Page)

made the best time, 51s. flat, and is favored in some quarters to win. There are three men capable of giving him all the competition he wants. They are Willard Rew of Pomona, Worden of San Diego and the fast-traveling Ward Schweizer of Occidental, not to mention Schweizer's running mate, Graf. Rew won last year in a spectacular finish. It's anybody's race today.

The 880 and mile appear to be in the bag for Atwood Scovel, Oxy's stout-hearted, leather-lunged distance ace. Curtis of Redlands and Corwin of Pomona seem to be his only rivals and neither of these two has bettered 2m. flat, while Scovel can cut down to 1m. 58s, and a fraction without straining himself. In the mile, Dotts of Redlands and Miller of U.C.L.A. may be able to to scare Atwood a bit but it's doubtful.

Carleton Waite is a heavy favorite to annex the two-mile. He is the only collegiate runner in Southern California to better 10m. this season. If Frank Rentchler of Pomona can give him some real competition Waite may crack the record of 9m. 48.2s. set up Scovel last year.

TANNER FAVORED

The hurdles look like twin victories for Capt. Irvin Tanner of Occidental, who may break the record of 15.2s. in the tall barriers. Dick Bell and Steve Turner of Pomona are most likely to press Tanner in the highs, while his running mate, "Ironman" Webb looks second best in the abbreviated timber event.

Pomona hopes to win the meet by grabbing most of the points in the field. If all of the Sagehens perform up to snuff Bob Strehle's athletes will take five out of seven first places here. Webb is doped to win the shot, although Mott of San Diego may surprise. The other first place not likely to go to Pomona is the javelin, where Hoover and Anderson of Caltech are figured for first and second. One of the two seems certain to break Chuck Eaton's record of 185ft. 2in.

On past performances Fritz Hezmalhalch should win the hammer for Pomona; "Link" Hall the discus; Art Lillibridge the pole-vault; Dick Bell the high jump, and either Lee Williams or French the broad jump. New records are likely in the discus, where Hall has been fairly consistent at better than 132ft The mark of 130ft. 4in. is now held by Jimmy Coyne, the former Oxy weight phenom. Lillibridge will probably come close to Graham's pole-vault record of 12ft. 6in., while Bell has leaped within one-quarter inch of the high-jump mark.

Following are the conference records:

100-yard dash—Stone (P.,) Chaney, Argue (O.,) Allen (R.,) Schultz (C.T.) Time, 10s. flat.

220-yard dash—Schultz (C.T.) Time, 21.6s.

440-yard run—Kilby (R.) Time, 49s. flat.

880-yard run—Adkinson (P.) Time, 1m. 58s.

Mile run—Himrod (P.) Time, 4m. 26.4s.

Two-mile run—Scovel (O.) Time, 9m. 48.2s.

High hurdles—Strehle (P.,) Pomeroy (C.T.) Time, 15.2s.

Low hurdles—Maxwell (P.) Time, 23.7s.

Discus throw—Coyne (O.) Distance, 130ft. 4in.

Shot-put—Coyne (O.) Distance, 43ft. 7in.

Hammer throw—Barnes (P.) Distance, 144ft. 6in.

Javelin throw—Eaton (P.) Distance, 185ft. 2in.

Pole vault—Graham (C.T.) Height, 12ft. 6in.

High jump—Voorhies (P.) Height, 6ft. 2½in.

Broad jump—Nasn (O.) Distance, 22ft. 9½in.

Relay—Occidental team (Purser, Carter, Montgomery, Beckman.) Time, 3m. 20.6s.

TILDEN VICTOR IN TENNIS TILT

(Continued From Eleventh Page)

and swept Tilden momentarily aside, taking the set love six.

Some 1000 composed the late-day gallery that watched the finals play. A rainy court held up the match until late in the afternoon, and dusk was setting over the courts before the last set was finished.

In the semifinals this morning, Tilden defeated "Sandy" Wiener, his understudy, and also of Philadelphia, 6-0, 6-0, 6-3.

Lott won over Jack Mooney, Atlanta, in the other morning match, 6-2, 6-4, 6-3.

AGUILAR TO BATTLE LARRY STEAD TONIGHT

Carlo Curtis presents a sensational eight-round main event in which Vicente Aguilar, light-heavyweight champion of Mexico, faces Sailor Larry Stead at the Main-street Athletic Club tonight. The former has beaten such good boys as Tommy White, Jack Willis and Wild-Cat Ewing, and the latter finishes most of his fights by knockouts.

In the semi-wind-up Richie Aguayo swaps blows with Chepney Miller of Chicago, while Jack Lewis faces Joe Bailey in the six-round special event. Sylvester Smith takes on Tony Francis in one of two four-rounders, and Emilio Hernandez clashes with Gene Pazaras in the curtain-raiser.

CARD-TROJAN MEET IS OFF

(Continued From Eleventh Page)

Reynolds, Jack Williams and Les Heilman on the sick list the chances of a victory tomorrow were none too bright. However, all three are expected to round into form with the additional rest.

CRITZ SALARY QUEST FAILS

CINCINNATI (O.) April 1. (AP)—Hughey Critz, crack second baseman, was on his way to his home in Greenwood, Miss., today after failing in a conference with President August Herrmann of the Cincinnati Reds, at West Palm Beach, Fla., to come to an agreement in his salary dispute.

RAJAH MUST SELL STOCK

(Continued From Eleventh Page)

no chance of getting the $105 a share he is asking.

"My personal opinion is that Hornsby should sell his stock now while the Cardinals are a good investment. He is a minority stockholder, and probably Breadon is the only man who will buy his holdings. The latter already has offered Hornsby, I understand, $60 a share, which is slightly more than the price he paid.

"I can appreciate McGraw's viewpoint. They have bought a valuable player and they don't want to be deprived of his services. At the same time, as president of the league, I am in duty bound to protect the public against anything approaching 'syndicate baseball.'"

EXHIBITION GAMES

At Dallas, Tex.:

		R	H	E
Chicago Cubs	0 2 0 0 0 0 1 0 0	3	10	0
Dallas	0 0 0 0 0 0 0 0 1	1	6	0

Kaufman and Conney; Perry and Hungling.

At Atlanta, Ga.:

		R	H	E
Phil. (A.) 2nd team	0 0 2 0 0 2 2 0 0	6	11	2
Atlanta (S.)	5 0 0 4 0 3 4 0 x	16	17	1

Hunter, Willis, Yerkes and Baker; Love and Brock.

At Shreveport, La.:

		R	H	E
Chicago White Sox	2 0 2 2 0 0 0 2 0	8	11	0
Shreveport	0 0 0 0 0 0 0 0 0	0	6	1

Blankenship and McCurdy; Wilkins and Graham.

At Jacksonville, Fla.:

		R	H	E
New York (A.)	0 0 0 0 0 2 0 1 0	3	8	0
St. Louis (N.)	0 0 0 0 1 0 1 0 0	2	8	2

Shawkey, Shocker and Grabowski; Alexander, Reinhart and O'Farrell.

At Fort Worth:

		R	H	E
Detroit (A.)	0 5 0 0 0 0 1 0 0	6	7	2
Fort Worth (Texas)	1 0 0 0 0 0 0 0 0	1	3	3

Walkup, Collins and Bassler, Shea; Hubbell, Burns and Bischoff.

At Beaumont:

		R	H	E
St. Louis (A.)	0 0 0 0 3 0 0 0 0	3	4	2
Beaumont (Texas)	2 0 0 0 1 0 0 0 1	4	9	1

Gaston and Schang; J. Robertson, Hovlik and C. Robertson, Boelzle.

At Houston:

		R	H	E
Pittsburgh (N.)	1 0 0 0 0 1 1 0 1	4	8	2
Houston (Texas)	0 0 0 0 0 0 0 0 0	0	7	1

Hill, Cvengros and Smith, Spencer; Shellberg and Burns.

RAIN MAY POSTPONE BEAR-CARDINAL GAME

BERKELEY, April 1. (Exclusive)—Varsity baseball teams of California and Stanford may be disappointed in their plans to open the annual series of three games tomorrow afternoon at Palo Alto. J. Pluvius is impartial. He doesn't seem to care whether the baseball season is in blossom, or whether spring is actually here. The heavy rains of yesterday and today have swollen the playing fields to such a degree that postponement may prove inevitable.

ANGELS ANNEX FROM SEATTLE

Brett and Brandt Walloped for Thirteen Hits

Earl Hamilton Goes Route for Seraph Squad

Wally Hood and Purdy Swat Out Circuit Clouts

(Continued From Eleventh Page)

struck out, but Hamilton punched a single to center. Purdy got the ball in near the infield but Skipper Krug waved Hood on toward home and Wally dashed into certain suicide for Pid's throw reached Jenkins in plenty of time. Jenkins lined to Callaghan for the third out.

INDIANS TIE SCORE

Seattle tied it up in the fourth with the aid of errors by Weis and Hood. Callaghan hit safely to right for a starter. Eldred also singled to right and Callaghan went to third when Weis fumbled the grounder. Sandberg snagged Sherlock's foul fly for the first out. Hudgens squeezed Callaghan over the plate and all hands were safe when Hood bobbled the bunt. Ballenger sacrificed the runners to second and third and Hamilton then purposely walked Joe Jenkins to fill the bases. Brett forced Jenkins at second to end the round.

Wally Hood immediately put the Angels out in front again in the home half of the fourth by clouting his home run over the garden wall.

The Suds threatened in the fifth, when Brady singled and Callaghan doubled, but Weis's snag of Eldred's liner and throw to the plate to get Brady killed that rally.

Brett was rapped out of the picture by the Cherubs in their half of the fifth, two more runs being scored. Jacobs doubled to right center to open the round. Cox fouled to Jenkins but Brazill singled to left and Jacobs ambled home. Jahn doubled down the left-field line to put Brazill on third and cause Killefer to derrick Brett. Brant's first effort was to walk Weis, choking the sacks. Hood lined a sacrifice fly to Purdy that brought Brazill home.

KRUGS GET THREE MORE

Two hits and a couple of bad throws by Jenkins gave the Angels three more in the sixth to ice the struggle. Sandberg opened with a double to right and took third on a wild pitch. Gus stuck on third while Brandt was tossing out Hamilton. Jacobs hit to Sherlock, who threw to Jenkins, trapping Sandberg between third and home. Jenkins hit Sandberg on the hoof with the ball during the rundown and Gus arrived home safely and Jacobs pulled up at second. Cox slapped a single over second to score Jake. Brazill walked. Jenkins tried to pick Brazill off first and threw wide so Cox sprinted all the way home and Brazill went to third before Brady could get the ball back to the infield. Jahn walked, but Weis and Hood were retired to end the Angel scoring for the day.

Callaghan's single and Eldred's double gave the Suds one in the eighth and the visitors' other runs came in the ninth when Ballenger singled and scored ahead of Purdy's home-run clout into the bleachers. Score:

SEATTLE	AB	R	H	O	A
Purdy,cf	5	1	2	3	1
Brady,2b	4	0	1	1	1
Callag'n,lf	4	2	3	5	0
Eldred,rf	4	0	2	0	0
Sherlock,ss	3	0	0	0	1
Hudgens,1b	3	0	0	5	0
Ballen'r,3b	3	1	1	0	0
Jenkins,c	3	0	0	8	0
Brett,p	1	0	0	0	1
Brandt,p	1	0	0	0	3
Borreani,c	1	0	0	2	0
Easterling,z	1	0	0	0	0
Totals	33	4	9	24	7

LOS ANGELES	AB	R	H	O	A
Jacobs,2b	5	2	2	2	3
Cox,cf	4	1	2	3	0
Brazill,3b	3	1	1	1	0
Jahn,lf	3	0	1	1	0
Weis,rf	3	1	1	2	1
Hood,1b	3	1	2	11	0
Mitchell,ss	4	0	1	0	2
Sandberg,c	4	1	2	7	1
Hamilton,p	4	0	1	0	2
Totals	33	7	13	27	9

z—Batted for Brandt in 9th.

SCORE BY INNINGS

Seattle	0 0 0 1 0 0 0 1 2	4
Base hits	1 0 0 2 2 0 0 2 2	9
Los Angeles	0 1 0 1 2 3 0 0 x	7
Base hits	1 4 1 1 3 2 1 0 x	13

Errors—Jenkins, 2; Weis, Hood, 2. Innings pitched—By Brett, 4 1-3. Charge defeat to Brett. At bat—Off Brett, 22. Hits batted—Off Brett, 10. Runs scored—Off Brett, 4. Runs responsible for—Brett, 4; Hamilton, 3. Struck out—By Brett, 3; Hamilton, 3; Brandt, 2. Bases on balls—Off Hamilton, 3; Brandt, 4. Stolen base—Jacobs. Wild pitch—Brandt. Home runs—Hood, Purdy. Two-base hits—Callaghan, Jacobs, Jahn, Sandberg. Sacrifice hits—Brady, Hudgens, Ballenger, Hood, Weis, Brazill. Runs batted in—Mitchell, Hudgens, Hood, 3; Brazill, Cox, Purdy, 2; Eldred. Double play—Weis to Sandberg. Time of game—2h. 20m. Umpires—Goes and Becker.

SERAPH SQUIBS

"You can't keep a good team down," remarked Marty Krug following yesterday's Angel win over the Suds. "Here the season's only four days old and we're tied for the lead already."

* * *

Ray Moss, the fast-ball hurler secured from Brooklyn, will attempt to make it three straight for the Angels today. Moss will be opposed on the mound by either Wilbert "Lefty" Peters or John Miljus, according to Red Killefer.

* * *

Wally Hood made a couple of errors on first yesterday and the fans down near his section started riding him. "Let 'em ride," said Wally after the game. "It'll take more than them to get me down. I'm learning something every day around that initial sack and I think I'll have 'em quieted after a few more games."

* * *

Ray Jacobs kept up his hard-hitting against the Sud hurlers yesterday and continues to improve in his play around second base. Jake turned in a great play when he robbed Sherlock of a hit in the eighth inning. Ray can put up a good brand of ball on any of the infield positions and is a pretty handy athlete to have around.

"Pid" Purdy may be small in stature, but he has plenty of power. Pid socked one into the bleachers yesterday, which is a man-sized clout.

* * *

The athletes certainly took their time going through their eight and two-third innings yesterday, two hours and twenty minutes being chalked up against them.

* * *

Seattle's players seem to be starting on the umpires early this season. Brett and Sherlock made a lot of what seemed uncalled-for kicks yesterday. In the Wednesday game the Indians kicked up a rumpus against Ed Goes on his decision calling Sherlock out at second. The Angel players say that Sherlock hook slid at the sack and never did touch the base and that Goes was absolutely right. From the stands it looked as if Sherlock had easily beaten the throw because the fans couldn't see that Monk's slide had stopped short of the sack.

* * *

"Choey" Becker did arbiting duty on the bases yesterday so the fans got a look at his famous white socks. Becker ought to have his trousers shortened a bit, though, so the fans could get a better look at his snow-white hose.

* * *

If Ray Moss wins today's game Krug announces that he's going to give some of his young hurlers a chance to show their stuff for the rest of the season. Krug particularly likes Bruce Cunningham, the young right-hander, who looked so good against the House of David and the Chicago Cubs.

SCHAAF STOPS STONE

ELIZABETH (N. J.) April 1. (AP)—Ernie Schaaf, 198, Elizabeth, scored a technical knockout over Ad Stone, 199, Paterson, in the middle of the third round of a ten-round bout here tonight, when his seconds threw in the towel.

TRUCKMEN INVADE SEASIDE

The Mack Truck baseball team, headed by Bill Hewins, will travel to Santa Monica to play the Santa Monica Merchants tomorrow. Hack Oswald will be on the mound for Mack Trucks with Portman doing the receiving.

ORDER VARGO TO REMATCH

The grudge between Matty Matsuda, world's welterweight champion, and Jack Vargo, rough-and-tumble mat artist from Chicago, may be settled yet, judging from a decision given out yesterday by Capt. Seth Strelinger, of the State Athletic Commission, following a recital of the facts concerning the fouling of Matty by Vargo in their mat go at the Olympic Wednesday night. Capt. Strelinger ordered Vargo to meet Matty again in a best-two-out-of-three-fall match. In the meantime, Vargo's purse for his last appearance is being held.

Albright and Wilson Annex Squash Title

Displaying the same form that carried them into finals of the national senior squash doubles championship in 1926, Kenneth Albright and Sandy Wilson won the squash doubles championship of the Hollywood Athletic Club last night, when they won two hard-fought games over Dan Jones and Kent Redwine by the scores of 27-22 and 21-19.

Jones and Redwine are the national junior squash champions and were the favorites to cop the title. Albright and Wilson have not played together for a year due to an injury to Albright that kept him out of the squash courts. Score by innings follows:-

First game:		
Albright-Wilson	0 5 7 1 1 3 0 4 1 1 0	27
Jones-Redwine	3 4 0 1 0 1 1 0 2	22
Second game:		
Albright-Wilson	2 3 1 3 0 2 1 2 1 4	21
Jones-Redwine	1 3 0 0 5 4 4 2 0 1	19

ONLY ONE NATIVE ON GLENDALE HIGH TEAM

GLENDALE, April 1.—Of the forty-five athletes on the track team of the Glendale Union High School, whose names are included in the list of those scheduled to participate in the San Diego meet today, only one, George Grey, is a native of Glendale. The rest originated in widely scattered parts of the United States, and one hails from Alaska. Only eleven native sons are included in the team, their birthplaye, ranging from Oakland to San Diego. The State of Iowa, that is usually regarded as the population supply region for almost all of Southern California, has only two of its sons on the Glendale team. The check on the birthplaces of the athletes was made in accordance with the rules of the California Interscholastic Federation, which requires a birth record of the origin of each contestant.

OXY BASEBALL NINE WILL PLAY IN NORTH

The Occidental freshman baseball squad will travel to Santa Barbara next Friday afternoon for a two-game diamond series against the Santa Barbara High athletes on Friday and Saturday afternoons.

To date, Capt. Allen De Hoag's frosh team has dropped but a single game, and that one to Franklin High. Manual Arts, Hollywood and other prep teams have taken defeat at the hands of the Eagle Rock aggregation. With De Hoag on the mound, and Kussman, Gartner, Singer, Nathan and other former prep ball stars, included on the Bengal Babe roster, Coach Bill Anderson boasts one of the strongest Southern Conference diamond teams of the season.

RAIN HALTS THREE BEAR TRACKFESTS

Varsity, Two Frosh Events Canceled as Downpour is Unabated in North

BERKELEY, April 1. (Exclusive)—Sing a sob song for Coach Walter Christie, the grand old man of California track history. Seldom during his twenty-eight seasons as Bear mentor has the weather rained down upon Christie and his athletes as in the present year. Because of almost continual rain yesterday and today, two freshman and one varsity meet have been postponed.

WALT CHRISTIE

The San Francisco Olympic Club, originally scheduled for battle tomorrow afternoon, will not be met until some time after the 16th of the month. The Frosh-Humboldt Athletic Club clash which was to follow immediately after the Olympian affair has been postponed indefinitely.

Wet grounds have spread their influence to even the "little big meet" between the California and Stanford Babes. This event is now scheduled for the 23rd inst., instead of the 8th inst. Coach Christie is certain that the "great outdoors" was never meant for his 1927 frosh and varsity teams. Just a few weeks ago the Bears emerged from a period of incessant rains. Then followed some sunshine and blue sky accompanied by numerous defeats attributed largely to lack of conditioning, and now the big deluge.

McLarnin Gets Work Started for Cello Go

Jimmy McLarnin will return to the gym today after a day's lay-off. The smiling Irish boy is already under 135 pounds, the weight named in the articles for his fight Tuesday night with Tommy Cello.

Both McLarnin and Cello tipped the beam at 133 when they boxed a draw in San Francisco a few weeks ago. Since 135 pounds is catch-weight for Cello, he is also under the mark.

McLarnin said yesterday he would try to stop Cello.

"I hope to establish myself as a drawing card in Los Angeles and I know that what fans like most is a knockout punch," said the Belfast Spider.

"Personally, I think it means just as much to outbox an opponent as to stop him, but the public doesn't. After I knocked out Fields and Sangor here I was besieged with offers from all over the country.

"I'm in good shape now. I can go the last five rounds just as hard and fast as the first five. When I boxed Snell here last September I was sick. I couldn't train. If I boxed three days in the gym I went stale."

Cello, who had Young Jack Thompson on the floor in the bout at San Francisco, has developed into a slugger. He is in good condition after his win over Eddie Kid Wagner the other night.

HAROLD MOSER ILL

The Occidental freshman baseball team lost the services of one of its crack diamond stars in Harold Moser, first baseman, yesterday afternoon when the ball star was stricken with a serious case of appendicitus.

MOSTIL LEAVES FOR HOME TOWN

SHREVEPORT (La.) April 1. (AP)—Johnny Mostil, outfielder of the Chicago White Sox, who attempted to kill himself here March 8, last, left today for his home at Whiting, Ind., to recuperate. He expects to return to the Sox line-up about May 15.

Ascot Drivers to Get Crack at New Mark

Predicting that interest in automobile racing will be greatly stimulated by the remarkable drive of Maj. Seagrave over the Florida beach a few days ago, Promoters McDougall and Lutz of Ascot Speedway are planning to handle a huge throng tomorrow afternoon when the 100-mile "sixty-thrills-a-minute" race will be run.

Tremendous publicity was given the 203-miles-an-hour drive, many editorial writers proclaiming that motor-car racing will win back many devotees of road and speedway racing who had abandoned the sport for air and boat racing.

Thousands of California race enthusiasts insist that had Maj. Seagrave made his trials over the dry-lake course his speed would have been much greater. The Ascot promoters believe that there are at least six pilots who thrill the cash customers during races over the Ascot track that are able to exceed the record of the British speed king if they only had a machine with sufficient power to send it along at top speed. And as a reward for the pilot who wins the greatest number of races at Ascot between next Sunday and June 1, McDougall and Lutz will provide a twin-motored, streamlined, lightweight eight-in-a-row board speedway type car for such a trial.

Among the drivers who will be favorites to win the contest for the record drive opportunity will be Eddie Winfield, Barney Kloepfer, Francis Quinn, Dare-devil Frosty, and Speed Hinkley, all of whom will make their appearance in the 100-mile race at Ascot on Sunday.

PAULINO WINS FROM HEENEY

(Continued from Eleventh Page)

triumph in Tex Rickard's heavyweight elimination tournament and puts him into the "semifinals."

Paulino, who holds the European championship, had an advantage in weight, scaling 199 to 193½ for Heeney.

Joe Salas, Los Angeles featherweight, won on a foul from Andre Routis of France in the second round of a ten-round match preliminary.

Routis was disqualified for hitting low after several warnings. The crowd booed the decision giving Salas the verdict, although Routis had hit the Los Angeles youth low several times in hot mix-ups. The Frenchman set a furious pace from the start and staggered Salas with left swings several times. Salas weighed 124½ and Routis 126.

MAPLE LEAFS MEET RANGER PUCK TEAM

With the Maple Leafs striving for victory so as to stay in the amateur hockey race and the Rangers striving just as hard to eliminate them, these two warm rivals will engage in an ice battle tonight at the Palais De Glace.

AMUNDSO[N] IN FIN[AL] NET RO[UND]

San Pedro Play[er] Into Last Br[acket] Dudley Cup Play

William Amundsen, [...] High School tennis sta[r], winner of the Souther[n] prep championships, [...] the final round of th[e] tennis tournament ye[sterday at San]ta Monica with a victory [over] Plum of Ontario by [...] 6-2. Marjorie Gladman [of Santa] Monica High, two-time [...] girls' title, made her wa[y into the final] round of the girls' event.

The surprise of the af[ternoon] was the victory of 15-[year-old] Doeg of Santa Monica [over] Cliff Robins, Pacific Coast [cham]pion of 1926. Doeg co[...]ins, representing Hollyw[ood ...]er a torrid three-set b[attle] 7-5. Keith Gledhill, of [...] High, another tourna[ment ...] defeated Elsworth Vines [...] in the quarter finals, 6-[...]

Miss Gladman trounce[d ...]man of El Monte in [...] match, 6-4, 6-2, while [...] of Glendale eliminated [...] of Pasadena to enter the [...] also.

The semifinals and [...] girls' and boys' tourna[ments are sched]uled for this morning on the tennis courts. Billy D[oeg ...] of Johnny Doeg, nati[onal] champion, will face K[...] in the semifinal round [...] event, the winner of the [...] meet William Amund[sen ...] championship crown. [...] man and Louise Hoyt w[...] the girls' supremacy at [...]

Richfield P[...] Team Fav[...] Over Ma[...]

The drubbing admin[istered the] Globe hockey team [...] Garden Maroons on Th[ursday] at the skating plant [...] Charles C. Pyle automa[...] the Richfield team to [...] on favorites for the final [...] California Ice Hockey Le[ague ...] to be played between th[...] Kennie McKenzie's Maro[ons ...]day night.

Should the Richfields [...] the Maroons the latter [...] frozen out from an [...] meet the Globes on [...] night in the play-off [...] the Globes having won [...] of the season series.

But McKenzie declar[es ...] be no such eventuality [...] will be so eager to make [...] loss of prestige through [...] defeat on Thursday th[...] stage a startling come[back ...]day night.

Between periods on [...] the Maroon and Globe [...] will go after the Red C[...] for the fastest two-lap [...]tions. The fastest mark [...] was made by Scott of th[e ...] on Thursday night, the p[...] having circled the arena [...]ing the puck, in 31 3-5s.

EXPECT NEW RE[CORD] AT RAINBO[W]

That even last Sunday's record, the largest in the [...]tory, may go by the b[...]ticipated at the Rainb[ow] Club today and tomorro[w ...]agement basing expecta[tions ...] large number of res[ervations for] overnight accomodations.

Many new members h[ave joined the] ranks of the Rainbow [...] including C. G. Emery, L [...] W. T. Woods and P. R. K[...]

WHERE TO DINE

NEW HOTEL ROSSLYN
Serves a Six Course Lunch and Dinner-50c Per Plate
The best in the World—Try them—you'll be surprised
HART BROS., Proprietors 5th and Main Sts.

Pals Tavern SAT. SILVER CUP NITE
OPPOSITE UNIVERSAL STUDIOS
CABARET
THE MOVIE STARS RENDEZVOUS
LANKERSHIM BLVD. LANKERSHIM 482

The Montmartre Cafe Hollywood

Cabaret & Dancing
VERNON
49th and Santa Fe Ave.
It's never late at Vernon

THE FAMOUS TAMALES OF HOLLYWOOD
REAL CHICKEN TAMALES—HOT CHILE
Always Ready to Serve—Also to Take Home
B. & M. TAMALE GROTTO
1604 North Highland Avenue, Opposite High School. HOlly 9338.

ESTRADA'S SPANISH KITCHEN
3520 Wilshire Blvd. WAsh. 5226
Regular Spanish Dinner, $1.75. Short Orders.
Other Branches in Fresno, Visalia and Colma, Calif.

ITALIAN VILLAGE
423 W. 8th St.
Dining, Dancing, Entertainment During Lunch, Dinner and Supper. Complete Buffet Lunch, 90c, from 11:30 to 2:30 p.m. Complete Buffet Dinner, $1.00, from 5:30 to 8 p.m. Come! You'll like it!
No Cover Charge at Any Time

GREENWICH VILLAGE CAFE
CHRISTIE HOTEL 6728 Hollywood Blvd.
Featuring Dining—Dancing—Entertainment
Regular Dinners $1.25—$1.50—$2.00
Also a la carte NO COVER CHARGE
Jack Rhinehart's famous white, peppy Band
BABETTE BARKER, Singer
Every Wednesday Carnival Night
Every Friday—Dancing Contest
Silver Loving Cup Trophy

SANROMAN CAFE
109 N. Spring St.
We Serve the Best Spanish Dishes in Town
Our Specialty:
CHILI CON CARNE AND ENCHILADAS
Orders Taken Out if Desired
Open Till Twelve. Tel. MUtual 3030

Main Hotel Building

THE MIRAMA[R]
WHERE WILSHI[RE] MEETS THE [SEA]
SANTA MO[NICA]
EXCELLENT [...]
Breakfast 75c. Lu[nch ...]
Dinner $1.50—Daily [...]
SUNDAY DINNER [...]
12:30 to 2:30 and [...]
AFTERNOON TEA—SPECIAL [...]
BANQUETS—DANCES—[...]
ETC.
A SHORT RIDE BY [...] TROLLEY
HOTEL AND APART[MENTS]
Boone Riley, M[anager]

"WHERE YOU MEET YOUR FRIENDS AND FILM CELE[BRITIES]"
AMERICA'S FINEST CAFE—KING OF CABARETS
FRANK SEBASTIAN'[S]
NEW COTTON CLUB
Washington Blvd. at Culver City. Phone EMp. 6111 or Culver [...]
Presenting
CAROLYNNE SNOWDEN
With a cast of 16 performers, the greatest Creole Revue ever [...]

"A DRIVE WORTH TAKING"
To LA TAVERNA
On the Foothill Boulevard
AZUSA
"AND A DINNER WORTH EATING"
6 Course
ITALIAN DINNER
$1.00
No Cover Charge
Good Music

Marcell [...]
Luncheon Tea Dinner
AUDACIA [...]
West Altadena—Phone [...]

MARTINI GRILL
French and Italian Cuisine
Luncheon 75c—Di[nner ...]
Also a la Ca[rte]
Open from 11:30 a.m. [...]
3070 West 7th St., Corner [...]
WAshington 3446. Louis [...]

CLIFF DWELLERS
Already famous for their incomparable [...] Steak and Squab Dinners, $1.25 (No Cover.) [...]tainment. 3391 Beverly Blvd. (4 blks. E. of V[...]

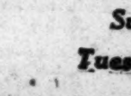

The Times popular "Where-to-Dine" Suggestions appear every Tuesday, Friday and Saturday

L.A. High N[...]

[L]EAHY'S TEAM DISPLAYS PEP

[Lo]mbardi and Smith Stars of Roman Win

[M]echanics Turn in Surprise Performances

[Fo]othillers Look Good Over Toiler Squad

[C]oach Eddie Rich's Los Angeles [Hig]h-School track team closed the [Ba]y League dual meet season yesterday afternoon on Jefferson's field [wit]h a 55 1-3-to-48 2-3 win over [Pol]ytechnic. The Romans won the [mee]t by a margin of ten yards, since [Fra]nk Lombardi beat Bill McGeagh [in] that distance in the relay, which [de]cided the contest.

[Fe]llers Smith and Lombardi won [the] trackfest for the Romans, gathering twenty points between them, but [the] meet goes down on the books [as] an upset, despite the fact that [Los] Angeles won. Coach Eddie Leahy's [Me]chanics were a surprise from several different angles, and the times [we]re the best hung up in dual prep [com]petition this season.

The two Roman stars were the [o]nly athletes to finish in front [t]wice. Lombardi ran two pretty [ra]ces to take the hundred in 10s. [fla]t and the 220 in 22 1-5s. Smith [w]on the 220-yard low hurdles in [t]he best time chalked up this [s]eason, 25 3-5s. He also took the [b]road jump.

Leahy pulled the first upset in [the] dashes when Poly athletes took [sec]ond and third. Stewart finished [be]hind Lombardi in the 220, and Sam [...]llombe was a close second to the [Ro]man sprinter in the century.

Pushed for the first time this season by Williams, L. A. High 880 man, [Bi]ll McGeagh ran the half-mile in [2m.] 3s. Leahy is developing a fair [88]0 man in Gooch, who finished a [clo]se second to King of L. A., who won [in] 53 3-10s.

With the exception of the broad jump, the field events were mostly Poly. Stamnes tied for first in the pole vault at 11ft. 6in. with two Poly men tied with Holland, Roman vaulter, for third place. Bill Kuehl got off a winning heave of 46ft. 4 1-2in. in the shot put, but Morgan failed to come through when Leahy was depending on him for second place. Morgan, however, is only a sophomore and has plenty of time to develop. Schoenberger appears to be improving and he cleared 5ft. 10in. easily in the high jump to win the event. Weihe of L. A. could get no better than a tie for second.

[I]t is evident that Leahy is bring[in]g the Mechanics along slowly for [th]e city meet next Saturday, and the [Me]chanics are sure to be in the race [fo]r the championship. L. A. High [ha]s four prospective first places in [Lo]mbardi and Smith which will go a [lo]ng way toward copping the title.

[S]ummary:

TRACK EVENTS

[1]00-yard dash—Won by Lombardi (L.A.,) [...]be (P.) second, Stewart (P.) third. Time, 10s.

[2]20-yard dash—Won by Lombardi (L.A.,) Stewart (P.) second, McGeagh (P.) third. Time, [22] 1-5s.

[4]40-yard dash—Won by King (L.A.,) Gooch [(P.)] second, Duffell (L.A.) third. Time, 53 3-5s.

[8]80-yard run—Won by McGeagh (P.,) Williams [(L.]A.) second, Webster (L.A.) third. Time, 2m. [...]

[M]ile run—Won by Haworth (L.A.,) Cully (P.) [sec]ond, Schmidt (L.A.) third. Time, 4m. 42 4-5s.

[1]20-yard high hurdles—Won by Vignola (P.,) [Ste]wart (L.A.) second, Hopper (L.A.) third. [Tim]e, 16 4-5s.

[2]20-yard low hurdles—Won by Smith (L.A.,) [...]bber (P.) second, Bratton (L.A.) third. Time, [25 3]-5s.

[R]elay—Won by L. A. High. Time, 3m. 6 2-5s.

FIELD EVENTS

Pole vault—Stamnes (P.) and Appel (P.) tied [for] first, Starkey (P.,) Brossman (P.) and Holland (L.A.) tied for third. Height, 11ft. 6in.

[B]road jump—Won by Smith (L.A.) Thompson (L.A.) second, Patterson (P.) third. Distance, [...] 9½in.

High jump—Won by Schoenberger (P.,) Jones [...] and Weihe (L.A.) tied for second. Height, [...] 10in.

Shotput—Won by Kuehl (P.,) Grossman (L.A.) [and] Kline (L.A.) tied for second. Distance, 46ft. [...]in.

[H]OLLYWOOD TAKES [M]EET FROM TOILERS

Featured by Earl Callahan's great [pe]rformance in the mile run, where[in] he ran a dead heat with Alan [...]orms, Hollywood's nifty midget distance man, in the astounding time [of] 4m. 35.2, the Manual Arts track [te]am suffered a disgraceful defeat at [th]e hands of the Movie City high [sc]hool yesterday. The score was [...] 1-3 to 34 2-3, and therein lies the

New Cadillac Sedans FOR RENT
Drive Yourself
$12.50 Per Day
COVEY'S
815 So. Grand Ave. VAndike 3301
630 So. Westlake Fitzroy 2247

SANTAL MIDY
Pains caused by BLADDER CATARRH
Relieved Quickly by Santal Midy
Be sure it is the Genuine
Look for the word "Midy"
Sold by All Druggists

HOLLYWOOD LEGION STADIUM
BOXING
FRIDAY NITE—8-30

Olympic
BOXING
EVERY TUESDAY NITE

AMUNDSO IN FINA NET RO

San Pedro Player Into Last Brac Dudley Cup Play

William Amundson, High School tennis star winner of the Southern prep championships, ad the final round of the tennis tournament yester to Monica with a victory Plum of Ontario by sco 6-2. Marjorie Gladman Monica High, two-time win girls' title, made her way round of the girls' event The surprise of the after was the victory of 15-ye Doeg of Santa Monica Cliff Robins, Pacific Coast champion of 1926. Doeg conq ins, representing Hollywood er a torrid three-set battle 7-5. Keith Gledhill, of San High, another tournamen defeated Ellsworth Vines in the quarter finals, 6-3, Miss Gladman trounced man of El Monte in he match, 6-4, 6-2, while L of Glendale eliminated Kin of Pasadena to enter the also.

The semifinals and fina girls' and boys' tournament ed for this morning on the tennis courts. Billy Doe of Johnny Doeg, nationa champion, will face Keith in the semifinal round of event, the winner of this meet William Amundson championship crown. Mo man and Louise Hoyt will the girls' supremacy at 10

Richfield Pu Team Favo Over Ma

The drubbing administe Globe hockey team to Garden Maroons on Thurs at the skating plant op Charles C. Pyle automatics the Richfield team to ha en favorites for the final ga California Ice Hockey Leagu to be played between the Kennie McKenzie's Maroons day night.

Should the Richfields w the Maroons the latter tea frozen out from an oppo meet the Globes on next night in the play-off of t the Globes having won the of the season series.

But McKenzie declares t be no such eventuality as b will be so eager to make u loss of prestige through u defeat on Thursday that stage a startling comeback day night.

Between periods on Mon the Maroon and Globe spe will go after the Red Gra for the fastest two-lap spe tions. The fastest mark no was made by Scott of the on Thursday night, the pup having circled the arena fo ing the puck, in 31 2-5s.

EXPECT NEW REC AT RAINBOW

That even last Sunday's record, the largest in the tory, may go by the boa defeated at the Rainbow Club today and tomorrow, agement basing expectatio large number of reserv overnight accomodations.

Many new members have ranks of the Rainbow ro including C. G. Emery, L. C. W. T. Woods and P. R. Kee

THE MIRAMA
WHERE WILSHIRE MEETS THE OCE
SANTA MON
EXCELLENT MEA
Breakfast 75c. Lunch
Dinner $1.50—Daily &
SUNDAY DINNER,
12:00 to 2:30 and
AFTERNOON TEA—SPECIAL
BANQUETS—DANCES—CARD
ETC.
A SHORT RIDE BY
TROLLEY
HOTEL AND APART
Norma Riley, Manag

FRIENDS AND FILM CELEBRITIES
CAFE—KING OF CABARETS
SEBASTIAN'S
COTTON CLUB
Phone Hlllp. 0111 or Culver Cit
Presenting
NNE SNOWDEN
greatest Creole Revue ever staged in

Mardell In
COTTON BUYER
Luncheon
Tea
Dinner
West Altadena—Fitzroy

Luncheon 75c—Dinner
Also a la Carte
Open from 11:30 a.m. to
2970 West 7th St., Corner
WAshington 5446. Louis

DWELLERS
for their Incomparable Chicken
Dinners, $1.25 (No Cover.) Reser
Beverly Blvd. (4 blks. E. of Vermont)

alar "Where-to-Dine"
ons appear every
riday and Saturday

L.A. High Noses Out Poly by Relay; Hollywood Trounces Manual Arts Team

AHY'S TEAM DISPLAYS PEP

ardi and Smith Stars of Roman Win

nics Turn in Surprise Performances

illers Look Good Over Toiler Squad

Coach Eddie Rich's Los Angeles school track team closed the league dual meet season yesterday afternoon on Jefferson's field a 58 1-3-to-48 2-3 win over Lashie. The Romans won the by a margin of ten yards, since Lombardi beat Bill McGeagh the distance in the relay, which ded the contest.

Smith and Lombardi won ntfest for the Romans, gather- ninety points between them, but meet goes down on the books a meet, despite the fact that Romans won. Coach Eddie Leahy's ms were a surprise from sev- different angles, and the times the best hung up in dual prep competition this season.

The two Roman stars were the only athletes to finish in front Lombardi ran two pretty to take the hundred in 10s. and the 220 in 22 1-5s. Smith the 220-yard low hurdles in the best time chalked up this season, 53 3-5s. He also took the broad jump.

Poly pulled the first upset in the dashes when Poly athletes took first and third. Stewart finished behind Lombardi in the 220, and Sam Hobbs was a close second to the great sprinter in the century.

Poly for the first time this sea- on Williams, L. A. High 880 man, and McGeagh ran the half-mile in Coach Leahy is developing a fair man in Gooch, who finished a close second to King of L. A., who won in 2:10s.

With the exception of the broad jump, the field events were mod- erately fast. Stammen tied for first in the pole vault at 11ft. 6in. with two Poly men tied with Roland, Roman vaulter, for third place. Bill Kuehl got off a win- ning heave of 46ft. 4 1-2in. in the shot put, but Morgan failed to come through when Leahy was depending on him for second place. Morgan, however, is only a sophomore and has plenty of time to develop. Schoenberger is also improving and he threw 9ft. 10in. easily in the high jump to win the event. Wells of L. A. could get no bet- ter than a tie for second.

It is evident that Leahy is bring- ing the Mechanics along slowly for the city meet next Saturday, and the Mechanics are sure to be in the race for the championship. L. A. High has four prospective first places in Lombardi and Smith which will go a long way toward copping the title.

TRACK EVENTS

100-yard dash—Won by Lombardi (L.A.). Hol- lis (E.) second, Stewart (P.) third. Time, 10s.

220-yard dash—Won by Lombardi (L.A.). Stew- art (P.) second, Hobbs (L.A.) third. Time, 22 1-5s.

220-yard low hurdles—Won by King (L.A.). Gooch (L.A.) second, Bolin (L.A.) third. Time, 53 3-5s.

440-yard run—Won by McGeagh (P.). Williams (L.A.) second, Walker (L.A.) third. Time, 2m.

880-yard run—Won by Haworth (L.A.). Colby (P.) second, Elizalde (L.A.) third. Time, 4m. 42 4-5s.

One-mile run—Won by Hamilton (L.A.). Hopper (L.A.) second, Hopper (L.A.) third. Time, 5m. 10 4-5s.

120-yard high hurdles—Won by Smith (L.A.). Bolin (L.A.) second, Beaton (L.A.) third. Time, 16 2-5s.

Mile relay—Won by L. A. High. Time, 3m. 42 2-5s.

FIELD EVENTS

Pole vault—Stammen (P.) and Appel (P.) tied for first; Barker (P.), Brousseau (P.) and Hol- lis (L.A.) tied for third. Height, 11ft. 6in.

High jump—Won by Smith (L.A.). Thompson (L.A.) second, Petersen (P.) third. Distance, 5ft. 9in.

Broad jump—Won by Schoenberger (P.). Jones (P.) and Wells (L.A.) tied for second. Height, 9ft. 10in.

Shot put—Won by Kuehl (P.). Grossman (L.A.) second, Bolin (L.A.) tied for third. Distance, 46ft. 4in.

HOLLYWOOD TAKES MEET FROM TOILERS

Featured by Earl Callahan's great performance in the mile run, where- in he ran a dead heat with Alan Storms, Hollywood's nifty midget dis- tance man, in the astounding time of 4m. 33 2, the Manual Arts track team suffered a disgraceful defeat at the hands of the Movie City high school yesterday. The score was 58 1-3 to 36 2-3, and therein lies the disgracefulness of the performance, as the Toilers confidently expected to finish a great deal closer to the front.

Callahan's performance, and the efficient policing of the in- field by the Manual Arts authori- ties featured the meet. The Toil- er distance man was not expected to finish within hailing distance of Hollywood's star runner, al- though he himself is a capable young man. Upsetting all the dope he hung doggedly to Storms's heels during the first two laps, and sprinted into the lead on the third time around.

This was surprising, but Storms confidently continued his steady pace, expecting to see Callahan weak- en. Callahan didn't weaken, but Storms uncorked his terrific sprint on the back stretch of the last lap to pass Callahan after a terrific duel that lasted clear around the curve into the home straight-away. Calla- han seemed clearly beaten, for Storms had picked up a yard lead as they dashed into the last twenty yards. But Callahan, with a terrific burst of speed fought his way to even terms just before they hit the tape, and they rushed across the finish line together. Lindsey, also of the Toilers, ran a game race to take third honors.

Manual lost an expected fifteen- points when Al Le Febvre tripped on the third barrier of the high hurdles, landed heavily on his left leg, twisted his angle and staggered home a weak fourth.

Le Febvre was counted on for first places in the high hurdles, the broad jump and the pole vault. As it is, his two jumps taken before he went into the hurdle race earned him a tie with Vejar of Hollywood in the broad jump. He was unable to par- ticipate in the pole vault or take any additional jumps after his in- jury. The results:

880-yard run—Won by Sisson (H.). Sloan (M.) second, Lull (H.) third. Time, 2m. 4 6-10s.

100-yard dash—Won by Elwood (H.). Kelly (H.) second, Cummings (M.) third. Time, 10 6-10s.

120-yard high hurdles—Won by Arthur (H.). Olstad (H.) second, Miller (H.) third. Time, 16 2-10s.

440-yard run—Won by Barnes (H.). Matthews (M.) second, Kelly (M.) third. Time, 54 2-10s.

220-yard dash—Won by Kelly (H.). Elwood (H.) and Rivers (M.) tied for second. Time, 23s.

220-yard low hurdles—Won by Arthur (H.). Miller (H.) second, Oswald (M.) third. Time, 29 2-10s.

Mile run—Callahan (M.) and Storms (H.) tied for first, Lindsey (M.) third. Time, 4m. 33 2-10s.

Relay—Won by Hollywood team. Time, 3m. 51 6-10s.

Shot put—Won by Bontleman (M.). Palmer (H.) second, Turner (M.) third. Distance, 44ft. 1½in.

Broad jump—Le Febvre (M.) and Vejar (H.) tied for first, Doyen (M.) third. Distance, 20ft. 6in.

Pole vault—Won by Harm (M.). Kuhlman (H.). Rickem (M.) and Wright (M.) tied for second. Height, 11ft. 6in.

High jump—Arthur, Miller and Olstad, all of Hollywood, tied for first. Height, 5ft. 6in.

SECOND PLACE GOES TO HAGEN

Today's winning was the fourth big money prize for Cruickshank this winter. He captured the Texas open, the south central open and the golden Los Angeles open before pocket- ing the $500 for first place in the north and south.

Tom Harmon, Jr., of Yonkers, who was in fourth place at the end of the morning round, made a 38 and a 35 in the afternoon for a total of 293—the score made by Farrell and

DINUBA OFF FOR TITLE GAME

DINUBA, April 1.—With departure of the first-string squad with coaches and substitutes for Palo Alto, Dinuba High School started its march toward the State prep school basketball championship today. After defeating Huntington Park last week Dinuba will play Palo Alto for the State title tomorrow night in the Stanford University pavilion.

A special train bearing more than 200 students and local fans will leave tomorrow morning at 7 o'clock for Palo Alto, returning in the evening. Coach Palfrey is relying on Capt. Keltner and E. Dick- son, Dinuba forwards, to bring home the banner for this city. On these men will fall the task of dropping the casaba in the basket. Thus far this season they have held their own against some of the strongest teams in the State and have come through with flying colors.

OBSERVATIONS

BY THE INNOCENT BYSTANDER
BILL HENRY

IT LOOKS a good deal as though Dean Cromwell ought to take a flying trip to San Francisco and plant a fervid kiss upon the ruby lips of the weath- er man. Too much rain, which has forced a postponement of the U.S.C.-Stanford track meet until the 23rd inst., ought to be worth a whole lot to the Trojans. Had the two teams met today the Cardinals would have been fairly top heavy favorites to win. Three weeks from today Reyn- olds and Hellman of the Trojans ought to be much improved young men and that means that the Trojans will have a better chance to win—probably an even chance.

* * *

Meantime that leaves the field clear for the Conference meet at the Coliseum today, which promises to be the most hotly contested in the history of that justly famous organization. New records seem absolutely certain in at least a half a dozen dif- ferent events and the dopesters seem to be quite unable to make any certain prediction regarding the probable winner of the meet. Pomona, the champion dual meet team, is rather generally favored with a strong sentiment that it wouldn't be at all impossible for the Oxy Tigers to finish out in the lead of the bunch.

* * *

For another thing, this leaves the U.C.L.A. Bruins making their last public appearance on the cinders as members of the Southern California Conference. They have already had their last competition in basketball and tennis and have only baseball and football next fall in which to compete with the local schools. Starting with 1928 they choose their opponents from the Coast Conference schools and they would like nothing better than to finish their local competition with one clean cut championship although such a possibility in track seems just a little re- mote since the Sagehens have al- ready copped the title.

* * *

According to the best avail- able dope it looks like a toss-up between Pomona and Oxy for the leadership in the Conference meet with the Bruins having a rather tough task ahead of them to beat the small but very select aggregation from Caltech. San Diego, Redlands, La Verne and Whittier all aught to break into the points.

CAMBRIDGE FAVORED TO WIN HISTORIC CREW RACE TODAY; AMERICAN ROWS FOR OXFORD

PUTNEY ON THAMES, April 1. (AP) The seventy-ninth Oxford-Cambridge boat race, with an American in one of the shells for the first time since 1925, will be rowed over the four- and-a-quarter-mile course from Put- ney to Mortlake on the Thames to- morrow afternoon.

"Ox" Kingsbury, husky captain of last year's undefeated Yale crew, is the American in tomorrow's English university rowing classic. He sits in the Oxford boat, thus, carrying on a tradition of American oarsmen, who have worn the Dark Blue colors Cambridge, as usual since the World War, is the favorite.

The first Oxford-Cambridge race was at Henley in 1829, and Oxford won easily. The event has been annual since 1841. Ox- ford has won forty races against thirty-seven by Cambridge. A dead heat resulted in 1877, while in 1912, two races were staged because both boats sank in rough water during the first race. In 1925 the Oxford boat became waterlogged, and Cambridge won by thirty lengths.

The race is one of the most gruelling tests collegiate oarsmen ever set themselves. Rowed up-river, through the heavy waters of the Thames, on the crest of the tide, but often under adverse conditions of wind and weather, it calls for su- preme skill, endurance and water- craft.

The English stroke because of the smaller length of the slide, the shorter oar and the off-center posi- tion of seats, is quite different from the American stroke. Americans are introduced to the mysteries of the English stroke by the process known as "tubbing," rowing in a two-oared wherry with a coach aboard. On his first trip on the narrow Isis at Oxford, Kingsbury pulled to lustily on his oar that he threatened to snap it in two. The Oxford rowing authorities provided "Ox" with an oar of extra-heavy strength.

Midwick Teams Clash in Polo Tilt Tomorow

One of the most interesting polo tilts of the season is scheduled for tomorrow afternoon at the Midwick Country Club where the White and Purple riders meet in a special match game in which all the high-goal mem- bers of the local club will take part. Arthur Perkins and Carleton Burke are lined up for the Purples with Ted Miller and Eric Pedley on the White squad. This is another one of those club games where intense rival- ry exists and is sure to be a nip-and- tuck affair from the first throw-in. Perkins and Burke form a very strong defensive combination for the Purples and they will be perfectly at home at No. 3 and back, having played these positions for several seasons on the championship "big four." Opposing them will be Ted Miller at No. 2 and Eric Pedley at No. 3, the other half of the "big four," so there will be plenty of tough opposi- tion for all concerned.

J. A. Wigmore and Neil McCarthy will do the scoring honors for the Purples while Jim Spaulding and Jack Holt complete Pedley's team.

Thanks to the recent rains, the field is in perfect shape for a good fast game and there is no doubt but that it will be plenty speedy. Pedley and Perkins alone would enliven the game enough to satisfy most anyone but with Miller and Burke likewise in the fray, the contest is apt to be one of the best of the season.

The line-up:

Purples		Whites
J. A. Wigmore	No. 1	Jim Spaulding
Neil McCarthy	No. 2	H. G. (Ted) Miller
Arthur Perkins	No. 3	Eric Pedley
Carleton Burke	Back	Jack Holt

JEFFERS SETS NEW MARK AT VICTORIA

Dallas Jeffers, popular Parkridge professional, knocked three strokes off the old course record when he navigated the Victoria Country Club course of Riverside in an even 70, one under par. J. M. Read's old record of 73 has stood without difficulty since it was first established. Jeffers was one over par on the first nine holes, but two birdies and even par on the other seven holes in the home part of the round enabled him to es- tablish his new mark. The card:

Par out	4	4	4	5	2	4	4	3	—35
Jeffers	4	4	5	6	3	4	4	5	—35
Par in	4	5	4	3	4	5	3	5	—37
Jeffers	4	5	4	3	4	4	3	6	—35—70

GAR WOOD HANGS UP NEW SPEED RECORD

MIAMI (Fla.) April 1. (AP)—Gar Wood today established a new of- ficial salt-water speed record by driving Miss America V 80.32 miles an hour in Indian Creek, Miami Beach. The boat was timed by an official timer of the American Auto- mobile Association and representative of the American Motorboat Associa-

FREMONT SHOWS FORM ON TRACK

Grab Many Points in Minor City Loop Tryout

Rough Riders Will Have to Go to Cop Title

Final Contest to be Staged at Coliseum Friday

Coach Otto Johnson's Fremont High School track squad is going to give the Roosevelt Rough Riders a tough struggle for the Minor City League track championship Friday afternoon at the Coliseum if yes- terday's results in the semifinal events staged at the Garfield High School field between the six schools in the minor loop are any criterion. The Fremont and Roosevelt boys ran neck and neck all afternoon in the tryouts. They left the other schools, Garfield, Harding, Fairfax and Belmont, far in their wake in the chase for qualifiers for the meet on Friday.

The meet was featured by several fast performances by Townes of Roosevelt and Pierson of Belmont, and the display of strength on the part of the Fremont team. Coach McClure's Roosevelt team which has captured the championship the last two times out has a number of fast performers in Townes, Bowdan, Gross. They qualified twenty-six men for the finals next week. The Fremont team will start about the same number in the finals. Phil Pierson of Bel- mont, turned in the best time of the day when he ran the third heat of the 100-yard dash in 10s. flat.

Townes of Roosevelt, who is con- sidered a sure-point winner for the Rough Riders, won both of his heats in the low and high hurdles in an easy fashion. Johnny Tartar of Gar- field, ran away with his heat in the mile event. Over 300 boys turned out for the tryouts yesterday in both the lightweight and varsity classes. Most of the fields were so large that the events were run off in three heats. In the Class C events, the Fremont and Roosevelt youngsters ran about even, with the Fre- mont team having little advantage. The officials under Tommy Davis and W. Haney ran off the affair in a business-like fashion, staging the numerous events without any de- lays.

TRACK EVENTS

880-yard run—Two heats:

First heat—Won by Collier (Fre.). Hoey (Fair.). Hall (Fre.) third. Sans (R.) fourth. Gold (R.) fifth. Time, 2m. 8s.

Second heat—Won by McDonald (G.). Meinerenz (Fre.) second. Darling (R.) third. Owen (R.) fourth, Mason (H.) fifth. Time, 2m. 14s.

100-yard dash—Three heats:

First heat—Won by Schnells (F.). Prince (R.) second, Bowdan (R.) third. Time, 10 2-10s.

Second heat—Won by Lavelle (F.). Holsworth (R.) second, Sidwell (R.) third. Time, 10 2-10s.

Third heat—Won by Pierson (B.). Lowenstein (F.) second, Sanchez (R.) third. Time, 10s.

High hurdles—Three heats:

First heat—Won by Townes (R.). Yost (F.) second, Crockett (Fa.) third, Karasek (H.) fourth. Time, 17 4-10s.

Second heat—Won by Jones (F.). Turner (B.) second, Yore (H.) third, Carmody (F.) fourth. Time, 17 4-10s.

Third heat—Won by Bettz (Fa.). McCoy (H.) second, Howen (R.) third, Garrett (F.) fourth. Time, 17 2-10s.

One-mile run—Two heats:

First heat—Won by Steele (H.). Cillarresi (B.) second, Kapiser (B.) third, F. Kelly (F.) fourth, Potts (G.) fifth. Time, 6m. 38 4-10s.

Second heat—Won by Tartar (G.). Letelis (R.) second, Searlight (F.) third, Palmersheim (R.) fourth, Makinanoff (R.) fifth. Time, 6m. 54 6-10s.

Quarter mile—Three heats:

First heat—Won by Lunz (F.). Pipkin (G.) second, Babshoff (R.) third. Time, 53 8-10s.

Second heat—Won by O'Brien (F.). Sykes (R.) second, Mitch (G.) third. Time, 53 6-10s.

Third heat—Won by Gerhardt (R.). Kelly (F.) second, Almie (R.) third. Time, 55 4-10s.

220-yard dash—Three heats:

First heat—Won by Schnelle (F.). Bowdan (R.) second, Tipton (R.) third. Time, 22 2-10s.

Second heat—Won by Larelle (F.). Prince (R.) second, Holdsworth (R.) third. Time, 22 6 4ths.

Third heat—Won by Pierson (B.). Lowenstein (F.) second, Reshes (R.) third. Time, 22 7-10s.

Low hurdles—Three heats:

First heat—Won by Townes (R.). Jones (F.) second, Palmersheim (R.) third. Time, 26 5-10s.

Second heat—Won by Samaniego (F.). Turner (B.) second, Berry (Fa.) third. Time, 28 4-10s.

Third heat—Won by Marra (F.). Taylor (H.) second, Yost (F.) third. Time, 27 4-10s.

Broad jump:

Qualifiers: Bowdan (R.). Reshes (R.) Bailey (Fa.). Townes (R.). Scipple (Fa.). Turner (R.). Jones (F.). Brown (H.). Yore (H.). Marra (F.) Qualifying distance, 20ft. 2in.

High jump:

Qualifiers: A. Baker (Fa.). Bergner (Fa.). Lewis (R.). Hogan (R.). Brown (H.). Kapiser (G.). Palmersheim (R.). Balden (R.). Deyer (F.). McCarthy (F.) Qualifying height, 5ft. 3in.

Pole vault:

Qualifiers: McCoy (H.). Chamoulis (R.). Black (R.). LeBeau (Fa.). Cox (Fa.). Hillard (F.). McNelce (F.). Bolles (F.). Carroll (F.) Qualify- ing height, 10ft.

Shot put:

Qualifiers: Gross (R.). Brown (H.). Newman (Fa.). May (F.). McCoy (H.). Blanchard (R.). Perrant (R.). McKinney (Fa.). Schwartz (H.). Biffner (G.). Qualifying distance, 47ft.

CLASS C EVENTS

50-yard dash—Two heats:

First heat—Won by Bliss (F.). Pederson (F.) second, Benson (Fa.) third, Schmaeff (R.) fourth. Time, 5 8-10s.

Second heat—Won by Hough (Fa.). Thomas (R.) second, Peterson (Fa.) third, Sene (R.) fourth. Time, 5 9-10s.

100-yard dash—Two heats:

First heat—Won by Hough (F.). Friedland (R.) second, Lacker (F.) third, Schmaeff (R.) fourth. Time, 11 2-10s.

Second heat—Won by Benson (Fa.). Thomas (R.) second, Pederson (F.) third, Woolbert (R.) fourth. Time, 11 2-10s.

Low hurdles—Three heats:

First heat—Won by Bliss (F.). Cowan (B.) second, Fountain (G.) third. Time, 14 8-10s.

Second heat—Won by Hatfield (R.). Hendles (R.) second, Kamistser (R.) third. Time, 15 8-10s.

Third heat—Won by Landres (R.). Bartlone (F.) second, Naldeth (F.) third. Time, 16s.

Broad jump:

Qualifiers: O'Bear (F.). Bitterthorn (F.). Sene (R.). Metz (F.). Friedland (R.). Namby (R.). Hastings (G.). Benson (Fa.). Kisner (R.). Feldman (R.). Qualifying distance, 15ft. 2½in.

Shot put:

Qualifiers: Schrach (R.). O'Bear (F.). Schmaeff (R.). Peers (H.). Wall (F.). Tinatore (F.). Villalobs (H.). Hough (F.). Fontrita (R.). Ir- field (Fa.). Distance, 41ft. 5in.

NEITZEL LEADS IN LOS SERRANOS PLAY

Earl Neitzel contributed a sparkling 80 to lead the entire field as well as the scratch-to-eight division in the Los Serranos invitational tour- nament under medal play yesterday. Capt. W. W. Beckwith, with an 83, was nearest to the leader. In the nine-to-fourteen class, H. G. Benton topped his rivals with an 87, while A. Jergins was second with 89. W. H. Derwin and A. P. Hansen, with 85 and 86, respectively, were in front in the third division of 15-to-18 handicap men. Some fifty golfers participated in the play yesterday and larger crowds are expected today and tomorrow.

DETROIT WILL CARRY SUBSTITUTE INFIELD

DETROIT, April 1. (AP)—The eye in- jury which temporarily incapacitated Warner, regular Detroit third base- man, has led to the determination by Manager Mornarity to carry an en- tire substitute infield this season. Warner's absence from the line-up leaves a big gap in the infield and is said to have impressed the Tiger manager with the necessity for a strong secondary defense.

Warner was struck with a batted ball Wednesday at the club training

HAWAIIAN MERMEN SHOW HERE

Woodd and Kahanamoku in Water Carnival at Ambassador Pool

Two famous Hawaiian swimming stars, Duke Kahanamoku, who is known to every swimming fan, and the latest aquatic wonder from the little island in the Pacific, Johnny Woodd, will head an all-star water carnival bill today at the Ambassador Hotel, where a se- ries of events will be staged which will mark the opening of the outdoor season here. The fa- mous flying Duke and his fellow-countryman will swim fifty yards against time in the Ambassador pool. A number of other stars will take part in the meet, which consists of five swimming events and a water polo contest between the Girls' Club of Venice and the Hollywood A. C. team.

JOHNNY WOODD.

One of the features of the after- noon will be the appearance of Bet- ty Becker Pinkston, Olympic diving champion, who will give an exhibition with her team-mate, Dorothy Poyn- ton. The list of events:

100 meters free-style race for men.
100 meters free-style race for wo- men.
220-yard, free-style race for men.
400 yard relay for men.
100-yard breaststroke for women.

CORBETT TO FIGHT WILLS IN OAKLAND

OAKLAND (Cal.) April 1. (AP)—Young Corbett of Fresno and Young Harry Wills, negro welterweight of San Diego, have been matched by Promoter Tommy Simpson for a ten- round bout at Oakland Auditorium, the 13th inst. Both are hard punch- ers with Corbett fighting with the right foot and arm extended. Wills's winning streak was marred recently when he was stopped by the veteran Lew Tendler, at Los Angeles but he has a big Oakland following. In three starts here he stopped his man on each occasion, the last being Jim- my Duffy.

KLICK WINS BATTLE FROM BARTLETT

SAN FRANCISCO, April 1. (AP)—Frankie Klick, San Francisco feath- erweight, won an easy six-round de- cision over Ollie Bartlett, St. Paul, at Dreamland Rink tonight. The San Francisco boy had a weight advan- tage of nearly eight pounds. He used it to advantage, scoring stead- ily with hard punches to the body to take five of the rounds. The first was fairly even.

Joe Silver, San Francisco welter- weight, won a six-round decision over Louie Garcia, Los Angeles.

GIANT SHORTSTOP ILL

MEMPHIS, April 1. (AP)—Travis Jackson, shortstop for the New York Giants, was operated upon in a hos- pital here for appendicitis tonight. Jackson was stricken while on a train en route from Chattanooga to Jackson, Tenn., last night.

GIRARD SCENE OF TITLE PLAY

The annual Southern California intercollegiate golf champ- ionships will be decided over the Girard Country Club links May 6, 7 and 8, according to an announcement made late last night. Harold Thompson of the University of California at Los Angeles will be a heavy favorite to take the laurels, havink finished well up in the State play at Del Monte re- cently. Other prominent en- tries are "Doc" Hilliard of U.S.C., Johnny Gaines of Red- lands, who is the Griffith Park champion, and Frank Knox, al- so of U.C.L.A.

Beauty Star Turf Victor at Tia Juana

TIA JUANA RACE TRACK, April 1. Beauty Star, formerly of the string of W. T. Anderson, now racing for Ramsey & Rowe, won the Navajo Claiming Handicap, feature of the first day of the blaze of glory, final three days of the annual winter race meeting of the Tia Juana Jockey Club here, today. Beauty Star got a nose decision over Tormentor in a stretch duel with Bronx getting in for the show. The latter looked all over a winner as the field swung into the stretch, but was carried to the outside fence and practically lost all chance when the leaders went wide.

First race, four and one-half furlongs, purse $800, for 2-year-olds—Bon Fille (Austin) won, Civility (Demarest) second, Sun Kin (Tarlin) third. Time, 0:55.

Second race, futurity course, purse $800, claim- ing, for 3 years and up—Sunland Forever (Per- shall) won, Betty Trois (West) second, Jersey Red (Corbett) third. Time, 1:12 4-5.

Third race, clubhouse course, purse $800, claim- ing, for 3 years and up—Miss Freyer (Collins) won, Rockbomb (Pershall) second, Beasie Young (Swift) third. Time, 1:38 2-5.

Fourth race, futurity course, purse $800, claim- ing, fillies and mares, 3 years and up—Starless (Baker) won, Moonchild (Austin) second, Tic- furied (Corbett) third. Time, 1:15.

Fifth race, mile and seventy yards, purse $800, claiming, for 3 years and up—Wee Girl (Grafa- mayer) won, Duty Boy (Elston) second, Port Wayne (Philpot) third. Time, 1:46 1-5.

Sixth race, futurity course, purse $1000, Navajo claiming handicap for 3 years and up—Beauty Star (Pendergrass) won, Tormentor (Craigmyle) second, Fleet (Austin) third. Time, 1:12 2-5.

Seventh race, mile and seventy yards—Statler (Swift) won, Suspicion (Craigmyle) second, Poor Puss (Austin) third. Time, 1:46.

Eighth race, mile and seventy yards—Scarlet Buster (Craigmyle) won, Sir Pence (Tyson) sec- ond, Lierre (Austin) third. Time, 1:46 2-5.

Ninth race, five furlongs—Fuzz Jene (Austin) won, New Beauty (Pershall) second, Downtown (Craigmyle) third. Time, 1:00 2-5.

CALIFORNIA FROSH READY FOR STANFORD

BERKELEY, April 1. (Exclusive)—Coach Burt King's surprising Californ- nia freshman baseball team, which has been on the upclimb ever since its defeat of the St. Mary's frosh by a 10-to-0 score, after the Saints had twice licked the Bear Babes, looks with eagerness toward the first game of the Stanford series tomorrow af- ternoon on the Berkeley diamond. Since their beating of the Saints, King's freshman have established an unbroken line of victories over the best prep teams in the bay region. If the present policy of few errors in the field and snap at the bat continues, the Bears should cap the season with a glorious set-back for the Cardinalettes. Both squads were whipped several times in early sea- son matches.

FIELDS IS CONFIDENT OF VICTORY

Jackie Sure He Will Knock Out Mandell in Ring Go Monday

Confidence means everything in the world to a fighter.

Jackie Fields, the Coast challenger who meets Sam- my Mandell Monday evening in the twelve- round main event of Dick Donald's show at Wrigley Field, has plenty of it.

Sammy Mandell

Fields generall- ly worries before a fight. He doesn't fret be- cause he lacks courage, but he is always anxious to get in the ring and have it over with.

With this fight he is entirely different. His work in the gymnasium is spirited and he laughs and jokes with his sparring partners while he is boxing.

Fields really believes that he will knock Mandell out. He has never punched so good in his career as a fighter and even his manager is sur- prised at the viciousness he puts in his work.

Mandell worked light yesterday. He pulled and hauled with his spar- ring partners and did not wear a sweat shirt or a set of full-length tights. Sammy is lower than the re- quired weight and he doesn't want to go down any further.

Immediately after the battle Man- dell and his manager, Eddie Kane, will depart for the East. The cham- pion figures on a campaign this summer which will include every worthy challenger in the country.

GAMMA EPSILON IN BASEBALL VICTORY

Hammering the offerings of Rocky Kemp with rare consistency, the Gamma Epsilon baseball team won its first round game in the annual interfraternity championship play at U.S.C. yesterday, defeating Sigma Alpha Epsilon, 9 to 4, on Jefferson Playground. Clayton Pickup had the enemy baffled, yielding but five hits. Ragged support aided the S.A.E.'s. The triumphant Gamma Ep team, composed of Pomroy, shortstop; Abbott, second base; Conti, third base; Beardsley, first base; Rogers, catcher; Pickup, pitcher; Lichty and Cox, right field; Daldon, center field, and Smith, left field, will enter the second round of play along with Pi Kappa Alpha, Sigma Tau, Delta Chi and three other teams yet to be de- cided. The score:

	R.	H.	E.
Gamma Epsilon	1	2	0
Sigma Alpha Epsilon	0	1	4

Batteries — Pickup and Rogers; Kemp and Bruner.

The MAY Co
Needles
FRUIT OF THE LOOM
Shirts

Guaranteed
Four Ways
Guaranteed *workmanship.* Guaranteed *fit.* Guaranteed *color-fast.* Guaranteed up- to-the-minute *style.* No man can go wrong buying such shirts. Select today from a great variety of bouyant springtime patterns.
Collar-to-Match, $2.50
Collar Attached, $2.50
Neckband Style, $2
(First Floor)

ASCOT SPEEDWAY
SUNDAY, APRIL 3, -2:30 P.M.
100-MILE RACE
FOR
WESTERN DIRT TRACK CHAMPIONSHIP
BASEBALL Wrigley Field TODAY
SEATTLE vs. LOS ANGELES
41st & Avalon Blvd.
Daily 2:45 p.m. Sunday, 1:30 p.m.

YOU MIGHT FIND A NEEDLE IN A HAYSTACK . . .
BUT YOU *CAN'T* FIND A COUGH IN *OLD* GOLDS

1.

"I don't seem to be getting any- where," said the venerable Diog- enes as he blew out his lantern and plunged his callous feet in a tub of warm water."

2.

"Over 2000 years ago, I started out to find an honest man. I gave up the hunt when I discovered that all men were either married or playing golf."

3.

"Then I decided to try something easy, and went in search of a cough in OLD GOLD cigarettes."

4.
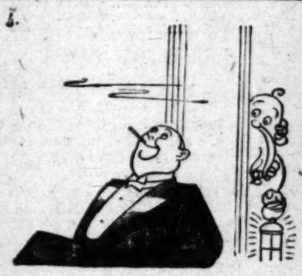
"In the last year, I've trailed 1,000,000 OLD GOLD smokers and I'm still waiting to hear one of them cough."

5.

"I've smoked two packages daily and can't get a cough out of 'em myself. All I've found out is that OLD GOLD'S the world's smoothest cigarette, and there isn't a cough in a carload of 'em."

20 for 15 cents

Product of P. LORILLARD CO. Est. 1760

OLD GOLD
IT'S THE SMOOTHEST CIGARETTE
"NOT A COUGH IN A CARLOAD"

FINANCIAL

BOSTON FINANCE CHIEF OPTIMIST

Head of E. H. Rollins House Visiting Branch

Trade Forecast for Next Six Months is Rosy

Marvels at City's Growth in Fifteen Years

Business in this country will continue at the present high level for the next six months at least, in the opinion of George W. Treat of Boston, president of E. H. Rollins & Sons, international investment bankers, who is in Los Angeles for a short visit. Because of the large reservoir of capital available for investment he believes there is nothing in sight to halt the progress of business.

Mr. Treat, internationally known as an authority on financing, particularly industrial, has been a member of E. H. Rollins & Sons for twenty-six years. He has risen from the ranks, holding every important position from sales manager to his present post as director and head of the organization. He was made president of the company in July, last, following the death of Walter H. Seavey, former head.

This is Mr. Treat's first visit to Los Angeles and Southern California in fifteen years, and he said yesterday that the progress made here during that time is amazing to him. He professed that Los Angeles will continue to grow, and will shortly be the most important port and shipping point for the Orient on the Pacific Coast.

In speaking of the Southern California Edison Company, the first financing of which was floated twenty-five years ago by his organization, Mr. Treat observed that this utility is unique among the public service companies of the nation in that it represents an actual 100 cents on the dollar on the par value of both common and preferred shares. In other words, he explained, there is not a cent of "watered" stock. He believes the Edison company will always maintain its identity and continue to grow along with the territory it serves.

"New financing will continue at the present rapid pace as long as the prosperity of the nation continues," Mr. Treat continued. "I also expect bond prices, which are now at record levels, to continue at their present marks or higher for the remainder of the current year. Foreign securities remain popular among investors and their prices should hold at the corresponding high levels. I believe the existing differential between the price of foreign and domestic securities will be maintained.

"E. H. Rollins & Sons has watched the growth of Los Angeles and Southern California and with it the corresponding progress of their Los Angeles office. We have a great deal of respect for Southern California securities and regard this field as most important, and almost unlimited in its possibilities."

SCHERER ADDED TO STAFF OF SEABOARD

O. C. Williams, vice-president of the institution, yesterday announced the appointment of Joseph B. Scherer as assistant manager of the foreign department of the Seaboard National Bank, of this city. Before coming to Los Angeles recently, Mr. Scherer was connected with well-known eastern banks. He is a native of Lucerne, Switzerland, and a graduate of European universities. He is an accomplished linguist, speaking five languages fluently, and has a diploma from the Swiss Mercantile Society.

EARNINGS REPORT OF FOX FILM OUT

NEW YORK, April 1. (Exclusive) The Fox Film Corporation reports for the period from December 27, 1925, to December 25, 1926, profits of $3,030,926, after Federal income tax, including $232,608 profit arising from the sale of leasehold and $1,956,533 profit credited in the period in respect to excess amortization previously written off. This is equivalent to $6.06 a share earned on the combined 400,000 shares of Class A and 100,000 shares of Class B no par value stock.

COKE AND CHEMICAL ISSUE ON MARKETS

A new issue of $2,000,000 North Shore Coke and Chemical Company first mortgage 6 per cent sinking fund gold bonds, series A, due March 1, 1947, is being offered by George M. Forman & Co., at 100 and interest to yield 6 per cent.

OIL EARNINGS SHOWN

Net profits of the leading oil producers and refiners for the year 1926 and the percentage increase over 1925 as compiled from published statements by Ernst & Ernst, accountants, were as follows:

	1926	P'c Inc.
American Republics Corp.	1,942,386	79.13
Barnsdall Corp.	5,949,296	98.47
California Petroleum Corp.	6,605,587	4.96
Gilliland Oil Co.	915,219	17.33
Gulf Oil Corp. of Pa.	25,066,978	4.28
Houston Oil Co. of Texas	1,433,477	14.72
Humble Oil & Refining Co.	19,385,572	14.31
Independent Oil & Gas Co.	2,301,099	14.21
Indian Refining Co.	1,636,540	192.40
Lion Oil Refining Co.	2,452,958	7.72
Mariaud Oil Co.	1,491,288	21.04
Mid-Continent Petroleum Co.	8,397,411	22.80
Mountain & Gulf Oil Co.	1,478,529	5.54
Ohio Oil Co.	12,536,994	44.37
Paraffine Refining Co.	55,471	
Phillips Petroleum Co.	$1,497,708	79.68
Prairie Oil & Gas Co.	15,962,987	12.55
Richfield Oil Co. of Cal.	3,250,000	85.11
Shaffer Oil & Refining Co.	4,945,575	28.52
Simms Petroleum Co.	1,491,288	48.44
Solar Refining Co.	655,946	1.19
Standard Oil Co. of Cal.	88,122,814	79.06
Standard Oil Co. of Ind.	83,066,744	4.89
Standard Oil Co. (Kansas)	142,569	94.58
Standard Oil Co. of Ky.	7,309,568	1.69
Sun Oil Co.	3,358,599	6.75
Superior Oil Corp.	75,840	
Texas Co.	$6,043,336	9.05
Tidal Osage Oil Co.	2,584,760	358.83
Transcontinental Oil Co.	1,289,303	52.58
Union Oil Co. of Cal.	11,831,618	12.59
Warner-Quinlan Co.	577,611	6.85
White Eagle Oil & Ref. Co.	1,851,719	26.27
Wilcox (H.F.) Oil & G. Co.	1,653,485	8.38
	$338,000,586	15.38

a—Fiscal year closing.
b—Before depreciation.
c—Before depreciation, depletion and Federal taxes.

FINANCIAL INDEX

The following index will be found convenient for quickly locating information in this issue of The Times:

	Page
Bank clearings	15
Bond quotations	15
Business News	14
Building permits	15
Citrus fruits	17
Cotton	14
Coffee	15
Eggs, poultry (butter and eggs)	17
Flaxseed	15
Foreign exchange (money)	15
Grains	17
Live stock	16
Metals	15
Naval stores	15
Oil Field News	17
Produce, Los Angeles	16
Sugar	15
The Investor	14
Wall Street Paragraphs	17
STOCKS—	
Boston	15
Chicago	15
Los Angeles	17
New York Stock Exchange	16
New York Curb	15
New York Times averages	15
Salt Lake	15
San Francisco	15
Standard Oils	15

OFFICERS OF BANK CHAIN TO BANQUET

Bank of Italy Will Act Host to Staff Members in Southern Division

As the first step in the new plan of organization and administration of the Bank of Italy National Trust and Savings Association, whereby Los Angeles was created as a regional division of the bank's operations, a dinner will be given this evening at the Los Angeles Biltmore at which approximately 800 officials of the bank will gather.

In the Southern California jurisdiction the bank has 119 branch managers, 800 members of advisory boards, eighty-two regional board members, all of whom will be at the dinner, together with a large number of guests. Honor guests will include seventeen officials of the bank from the San Francisco division as follows:

A. P. Giannini, chairman of the advisory committee; James A. Bacigalupi, president; L. Scatena, chairman of board of directors; L. M. Giannini, vice-chairman of board of directors, and A. J. Mount, A. Pedrini, W. W. Douglas, W. E. Glauer, Leo V. Belden, A. J. Gock, George A. Webster, A. E. Scarboro, Edward C. Aldwell, A. E. Burmister, Louis Ferrari, A. W. Hendrick, John M. Grant and F. C. Hale, vice-presidents.

Orra E. Monnette, vice-chairman of the board of directors and the general executive committee and chairman of the regional board, will be master of ceremonies. The following speakers will address the meeting: Charles C. Chapman, on the subject of "A Point of Honor;" George A. Davidson, "San Diego and Imperial Valley;" Roger W. Andrew, "The Horn of Plenty;" Harold J. Stonier, "Banking and Education," and James A. Bacigalupi, "The New Bank of Italy National Trust and Savings Association."

The territory served from the Los Angeles division includes Kern and Santa Barbara counties and south to the Mexican border.

RICHFIELD LEADS OIL PRICE RALLY

Bank of Italy Reaches New Record High at 685; Edison Common Strong

While oil shares were taking their slump on the New York Stock Exchange following receipt of news of the crude oil and gasoline price cuts here on Thursday, this group as a whole recovered slightly on the Los Angeles Stock Exchange yesterday from the drastic decline of the previous day.

Richfield led the recovery with a gain of 2½ points to a close at 17½ for a large turnover. Union Oil of California rallied to 42 for a net gain of 5-8 of a point, while Union Oil Associates advanced 1 1-4 points to 41 1-4. California Petroleum closed fractionally lower at 26 1-4 and Standard Oil of California was off 1-4 to 54 3-4. Julian preferred was firm at 8 5-8 at the close. Rio Grande sold off sharply in the morning to 12, but rallied with strength in the afternoon and closed firm at 18.

Southern California Edison common continued in demand at 33½, where it closed with a large volume of trading. Bank of Italy established a new record high for all time at 685, a net gain of 4½ points. Bancitaly was off 1-4 to 110. Bancitaly rights sold off 5 cents to 2.95. Los Angeles Investment declined 1½ cents to 2.82.

Gold Ore weakened in the afternoon after adding 2 cents in the morning and closed at 19½. New Gibraltar lost 1½ cents to 13½. Boundary Cone was off ¼ cent to 7 and North Star and Oatman United were firm at 4½ and 4, respectively.

Three Issues of Bonds Called by Land Bank Body

WASHINGTON, April 1. (AP)—All Federal Land Bank bonds due in 1937, 1938 and 1939 were called today by the Federal Farm Loan Board. The total is approximately $93,000,000. The bonds will be redeemed at the bank of issue or any Federal Reserve bank or branch on May 1. The bonds have reached the callable period and it was felt that the present easy money market would enable the Farm Loan Board to sell a lower-rate bond than those due in 1937-39.

The call of the 4½ per cent bonds was seen in Treasury circles as indicating that the Farm Loan Board would offer a new issue at a lower interest rate before May 1.

DEPARTMENT STORES GAIN

Pacific Coast Stores Show Sales Increased for 1926; This Year Starts Off Well

BY EARLE E. CROWE

Uniformly, the sales of Pacific Coast department stores in 1926 were well above the previous year, and were equally satisfactory for the first two months of this year, as reflected by the reports published recently. As an index of business conditions they fit easily into the picture of economic progress in the Pacific Coast States.

The Federal Reserve Board, reviewing business conditions in the United States as of March 15, remarked that retail trade since the first of the year reflected less than the usual seasonal decline, sales of the department stores generally running higher in February than in the corresponding month of 1925. It is interesting to know that the department store chains on the Pacific Coast report the same note of cheerfulness.

SCHLESINGER INDEX

Typical of the trend of sales on this Coast, B. F. Schlesinger & Sons, Inc., operating four stores in Portland, Oakland, Tacoma and San Francisco, stated in its annual report that 1927 started off propitiously, with sales ahead of last year and stocks of merchandise lower than a year ago. For the twelve months of 1926, this chain reported a total gain in volume of sales of $1,500,000. After all charges, the balance available for dividends was $395,886.44, equivalent after preferred dividends to $3.76 on the common stock.

In this chain, touching all parts of the Pacific Coast with the exception of Los Angeles, the report indicates that sales increased in each city where Schlesinger operates. This would indicate a uniformity of retail demand in the Coast cities, reflecting a rising trend of purchasing power.

BROADWAY UP

As for Los Angeles, the retail business of this city is adequately traced by the sales of the Broadway Department Store, recently entering the ranks of publicly owned companies through Dillon-Read financing. Sales of this store in 1926 increased $1,514,056 over 1926 to a total of $18,499,554, a gain of about 9 per cent. Net profits before Federal taxes, amounted to $1,290,620, as against $1,197,127 for 1926. Net earnings were calculated after deducting interest for November and December on the 6 per cent debentures recently sold.

Department store sales in Los Angeles are further reflected by the report for 1926 of the May Department Stores, the fiscal year ending on January 31, 1927. The total was $100,522,926, against $97,117,891 in the previous fiscal year. Undoubtedly the contribution of the Los Angeles store to this volume was substantial, as this unit has been one of the most profitable in the May chain.

In San Francisco, the Emporium Corporation also adds to the record of sales increases on the Pacific Coast. Sales last year increased 5.14 per cent over 1925 to a total of $19,719,139, and net earnings were the equivalent of $3.63 a share.

As long as the department stores are selling more goods and making money, there is little reason to doubt the genuineness of the fair weather signals from the other business barometers.

London Daily Radio

BY ARTHUR W. KIDDY

[Copyright, 1927, New York Evening Post, Inc.]

LONDON, April 1. (By wireless)—General securities were depressed again today by sales for new week's settlement, but gilt-edged issues were firm.

The new consolidated loan sold at a premium which is the more notable in view of the fact that revenue figures show a deficit of £36,000,000, which is rather larger than had been expected. The big deficit, however, was due entirely to reduced income tax payments which are probably more delayed than lost. The actual sum due during the year could not have been affected by the trade troubles having been assessed on the previous year's income.

The national debt services cost £14,000,000 above the estimate partly through nonreduction of the debt by the amount anticipated and partly due to the fact that money rates were higher than had been expected, thus increasing the cost of floating new debts.

Oils continued weak, owing to the competition of cheap coal and to talk of a further cut in petroleum prices by independent firms.

INCOME OF BAY CITY WATER UTILITY UP

SAN FRANCISCO, April 1. (Exclusive)—Net income for 1926 of the Spring Valley Water Company, serving peninsula consumers, as reported to stockholders today by President S. P. Eastman, amounted to $2,042,927, or $7.30 per share. This is an increase of $11,299 over 1925. Gross revenue for the year was $6,488,573, or a gain of $288,335 over 1925. After paying $1,680,000 in dividends the company added $114,465 to surplus, which has advanced in total from $3,313,606 a year ago to $3,427,416 at the end of 1926. Total assets are $76,487,125, a gain of $700,000.

TEXAS AREA BANNER SPINACH PRODUCER

CRYSTAL CITY (Tex.) April 1. (Exclusive)—Crystal City, as is generally known, is the greatest shipping point for spinach in the world, and ranks with the leading Texas towns of the Winter Garden district in the shipment of other vegetables. Up to the present time, in the season 1926-1927, Crystal City has a total vegetable shipment of 2941 carloads, as follows: Spinach, 1869 carloads; onion plants, 38; sweet peppers, 18; mixed vegetables, 16.

AGED LUMBERMAN DIES

KANSAS CITY, April 1. (AP)—W. R. Pickering, 77 years of age, chairman of the board of directors of the Pickering Lumber Company, died here today. He was one of the most extensive manufacturers of yellow pine in Southern States.

TRADING ON LOCAL MART IN MARCH UP

Transactions on Exchange Total $21,117,848; Second Largest Monthly Figure

Transactions on the Los Angeles Stock Exchange during the month just closed showed a total value of $21,117,848, the second largest total for a single month in the history of the exchange, it was announced yesterday by J. J. Marx, statistician of the exchange. The total was exceeded only by March, 1926, when an aggregate valuation of $26,594,176 was reported.

Sales for the first three months of the current year amounted to $58,978,762, as compared with $55,808,054 for the corresponding period of last year, an increase of slightly more than $1,000,000. While this is a small increase it does not indicate the growth in volume as March, 1926, was the peak for the year, while indications for April point to even larger sales than the previous months of this year, Mr. Marx pointed out.

Oil stocks continued to lead the activity on the local exchange during the month just closed, a total volume of 1,506,796 shares with a value of $15,591,581.01 being recorded. Mining stocks showed the largest number of shares traded, amounting to 2,482,500. The value, however, of this volume was only $340,367.50. There were 23,685 shares of bank stock sold with an aggregate value of $3,085,387.25. Public utility issues were traded in to the extent of 43,725 shares with a total valuation of $1,505,590.99.

COTTON MARKET

NEW YORK, April 1. (Exclusive)—A reaction in the later trading at Liverpool which futures there closed barely steady at a net decline of 3 to 6 of their points for the day against unchanged quotations due caused enough local selling here to send prices off in this market 12 to 14 points from their closing of yesterday. May declined to 14.04 cents by shortly after 2 o'clock, July, 14.24 cents; October, 14.48 cents and December, 14 3-4 cents. Trading was only moderately active as there was not much outside or southern selling.

The market was not weak, merely showing a dragging tendency. The weather in the belt was more unfavorable with more heavy rains in the Arkansas and Memphis district the feature. It will further delay farm work in that section and cause more menace of probable flood damage. This with the Giles preliminary report on the new crop situation and the heavy export clearances held the market in a steady position at the decline.

The Giles report shows a prospect for a decrease of 16 per cent in the acreage, but states that this is merely a tentative estimate subject to change. About 88 per cent of the area has been prepared against 94 last year with 5 per cent of last year's crop reported in the fields up to March 15. This compares with the Chicago report of yesterday for a probable decrease of 8.7 per cent in the acreage.

RANGE OF PRICES

NEW YORK

	High.	Low.	Close.
January	14.75	14.71	14.75
May	14.15	14.04	14.08
July	14.34	14.24	14.29
October	14.97	14.43	14.51
December	14.72	14.63	14.69@14.70

NEW ORLEANS

	High.	Low.	Close.
January	14.61	14.60	14.59
May	14.14	14.06	14..1@14.13
July	14.31	14.22	14.25@14.29
October	14.45	14.37	14.41@14.43
December	14.59	14.51	14.56@14.57

SPOT PRICES

NEW YORK, April 1. (AP)—Cotton, spot, quiet; middling, 14.40.

COTTONSEED OIL

NEW YORK, April 1. (Exclusive)—Cottonseed oil:

	Close.	Prev. close
May	9.06@9.10	9.06@9.11
June	9.18@9.25	9.20@9.30
July	9.33	9.36@9.37
August	9.45@9.50	9.46@9.49
September	9.45@9.47	9.48@9.50
October	9.38@9.41	9.35@9.45
November	9.25@9.27	9.28@9.35
Spot	8.90	8.90

SECURITIES TRUST IN ANNUAL MEETING

INTERNATIONAL OF AMERICA REPORTS EARNINGS OF 14 PER CENT NET

Resources exceeding $23,000,000 and consisting of securities and cash were reported to shareholders of International Securities Trust of America at the annual meeting held Monday in Boston. Earned reserves and surplus exceeded $1,140,000 at the conclusion of the last fiscal year on November 30, 1926. Eight million dollars has been paid in on bonds, $9,504,000 on preferred shares and $5,637,000 on common shares.

The annual report submitted to shareholders by William R. Bull, president, showed cash earnings, after taxes, covering the last fiscal year of over 14 per cent on the average capital over this period. Net earnings, before appropriation to reserves, were $1,380,000, of which $367,000 was paid out in dividends on Class A common and $1,013,000 appropriated to reserves and surplus.

"The trust holds more than 500 investments," says Mr. Bull's report, "which comprise various bonds and stocks, all of a seasoned character, with good marketability, representing practically all stable lines of industry and originating in over thirty different countries."

JULIAN MERGER TERMS READY

Preferred Stockholders to Get 3.4 Shares

Voting Trust Proposed for Control of Company

Meeting Called in Olympic Auditorium for 14th

Under the terms of the Julian Petroleum-California Eastern Oil consolidation, which stockholders of the Julian company will be asked to approve at a special meeting on the 14th inst., holders of Julian preferred will receive three and approximately four-tenths of a share of California-Eastern for each share of preferred, and holders of Julian common will receive one-half share of California-Eastern. This announcement, which has been pending for several days, was made last night from the offices of the Julian company.

The stockholders' meeting, according to the notices going into the mail today, has been called for the purpose of approving and authorizing the officers to conclude the merger and transfer of Julian assets into the California-Eastern Oil Company.

Aside from the terms of exchange into California-Eastern, the stockholders at this meeting will consider another important measure that will be submitted by the management of the California-Eastern. A plan will be offered to create a voting trust to insure the continuity of the management, the voting trustees to include H. J. Bauer, L. E. King, John E. Barber, S. C. Lewis and C. W. Durbrow.

The creation of the voting trust, as it was explained at the Julian offices, will permit the issuance of voting trust certificates to Julian stockholders, which may be dealt in on the stock markets where California-Eastern is listed. It is planned to list the voting trust certificates on the New York Stock Exchange, San Francisco Stock and Bond Exchange and the Los Angeles Stock Exchange.

From the personnel of the voting trustees proposed it appears that the interests identified with the financing recently announced, and their associates, will dominate the management of the California-Eastern Oil Company.

The meeting will be held in the Olympic Auditorium at 8 p.m.

Richfield Gets Crude Contract From U.S. Navy

Plans for deliveries of fuel oil to the United States Navy, under a contract with the Richfield Oil Company approved at Washington this week, were agreed upon at San Diego Thursday between J. C. Graves, general sales manager of the Richfield company, and Capt. Clayburn, chief of the purchasing department at the San Diego naval base. The announcement was made by the Richfield company yesterday.

The quantity is not specified, but may exceed 450,000 barrels. Deliveries are to be made during April, May and June at Richfield's marine terminal at Long Beach. Three tankers are to be loaded during April. The peak demand is expected in June when the United States fleet, now in the West Indies, will be in Southern California waters.

Bids upon the contract were mailed here March 24. "Navy bunker C fuel oil" is specified. Richfield has had gasoline contracts, but this is the first fuel-oil contract with the Navy that the company has obtained.

CHARTER SOUGHT BY SAWTELLE NATIONAL

WASHINGTON, April 1. (Exclusive) The Treasury Department announced today that an application to organize was received from the Bay City National Bank of Sawtelle, Cal., with a capital of $50,000. The correspondent is W. E. Carnahan, care First National Bank, Culber City, Cal. The department also approved the application to convert the First National Bank of Fallbrook, Cal., with a capital of $25,000. It is the conversion of the Citizen's Commercial Bank of Fallbrook, Cal.

Business Philosophy

BY WILLIAM FEATHER

I know a family of six brothers, all of whom are now in middle age.

The fourth in age could buy out all his brothers from the balance in his personal checking account.

At family reunions he tells these brothers that he attributes his success to an accident.

This man is a cripple, one leg having been cut off above the knee in his youth.

He would give his entire fortune to have this member replaced, but he says that being crippled has compelled him to apply himself to self-improvement in a direction that would otherwise not have been agreeable.

His more fortunate brothers followed the natural path of least resistance, and which led to mediocrity.

If any of us want anything, and want it strongly enough, nature seems to supply us with the strength to get it—or something better.

It is all in the will, and obstacles merely exercise the will, and are, therefore, a means for creating strength.

BOND ADVANCE INDICATED

Declining Trend of Commodity Prices Held Distinctly Favorable to Upturn of Market

BY PAUL WILLARD GARRETT

[Copyright, 1927, by New York Evening Post, Inc.]

NEW YORK, April 1. (Exclusive)—Demonstrations in the stock market have been plentiful in the three months just ended, but as the second quarter of 1927 begins the bond market commands especial attention. Since the turn of the year $1,660,000,000 in new bond issues have been offered for public subscription as against $1,200,000,000 a year ago and more than for any similar period in history. This enormous flow of new capital issues not only has been readily absorbed but has left the market hungry for more. Despite the omission of bonds in such large quantities prices have worked steadily higher.

The current yield on a representative lot of bonds in various groups is about 4.53 per cent, which compares with 4.65 per cent a year ago, against a yield in excess of 6 per cent at the 1920 peak. As the market for bonds has persistently improved since the low of 1920, the yield conversely has persistently fallen. The decline in yield over the last six years has not yet carried it down to the levels that prevailed before this country entered war. This is one reason why the authorities in Wall street still entertains the belief that the bond market is headed upward.

They recognize that even at present prices as reflected in the yelds, bonds are not any higher than they were back in 1914 and 1915 and 1916. They also point to the injection of a larger proportion of funds into the bond market in the near future as the $500,000,000 in dividends to be disbursed today is turned into reinvestment channels. Aside from the many other influences at work in the bond market, the falling trend of commodity prices has been a constructive influence. It is no accident that a chart of bond yields since 1920 looks very much like a chart of commodity prices.

As the purchasing power of the dollar has increased with the decline in commodity prices, the value of fixed-interest bearing obligations has naturally swollen. The income from a $1000 bond back in 1920 did not buy much, for living costs were high. The income from a $1000 bond at the present time will buy much more than then, for living costs have fallen. There is, therefore, a direct relation between the trends in commodity and bond values. The general direction of the commodity trend for the last six years has been distinctly favorable to a rising bond market and it is the prospect entertained in many quarters for a continued gently falling commodity price level on which prophets base their expectation on a continued gently rising bond level.

County Issues List Showing Taxable Liens

A partial list of corporation stocks and bonds which are subject to assessment at 7 per cent of the estimated taxable percentage has just been compiled by F. J. McDevitt, deputy county assessor of Los Angeles county, it was announced yesterday.

The compilation includes 160 leading issues of securities held by investors, banks and bond houses in this territory. The list was prepared in response to queries from numerous taxpayers desiring to know to what extent each security owned is taxable.

The list may be obtained at the office of the County Assessor.

The Clearinghouse

News of Spring Street

Charles F. Stern, president of the Pacific-Southwest Trust and Savings Bank, and Rufus B. Von KleinSmid, president of the University of Southern California, will be the two speakers at a banquet on the 4th inst., in the Pacific-Mutual Life Insurance Company dining-room, as a part of a two-day celebration of the twentieth anniversary of the home office agency.

Lasher Resigns

R. S. Lasher, recently associated with Schumann-Heink & Co., investment bankers, of Southern California, as sales manager, yesterday announced his resignation from that organization. His plans for the future were not announced.

Addresses Optimists

Frank H. Partridge, assistant cashier of the Citizens' Trust and Savings Bank, yesterday spoke before the Hollywood Optimist Club. His subject was "Current Los Angeles."

WOOL MART QUIET WITH PRICES FIRM

Business for Export at Steady Rates Reported; London Trade Easier

BOSTON, April 1. (AP) — The Commercial Bulletin tomorrow will say:

"The wool market continues moderately active with prices hardly changed for the week. Some further business for export is reported at steady rates. In the west the market has been quiet.

"The foreign markets keep very strong, especially the primary markets. London was a bit easier during the past week but substantially above the closing of the last series, at the close yesterday.

"The goods market develops slowly but appears more resilient than at this time last year.

"Mohair is in moderate request at prices no more than steady. All bids were rejected at the Kerrville sale Thursday.

"The rail and water shipments of wool from Boston from January 1, 1927, to March 31, 1927, inclusive, were 47,904,000 pounds against 61,925,000 pounds for the same period last year. The receipts from January 1, 1927, to March 31, 1927, inclusive, were 73,792,800 pounds against 106,394,700 pounds for the same period last year."

The Commercial Bulletin will publish the following wool quotations tomorrow:

Scoured basis: Texas—Fine 12 months (selected), 1.06@1.10; fine 8 months, 95@1.00. California: Northern, 1.00@1.05; middle county, 90@95; southern, 72@75.

Oregon: Northern, 1.05@1.07; fine and F. M. clothing, 90@95; valley No. 1, 1.00@1.05.

Territory: Montana and similar—Fine staple choice, 1.05@1.10; one-half blood combing, 95@1.02; three-eighths-blood combing, 88@92; one-quarter-blood combing, 75@80.

Pulled: Delaine, 1.10@1.13; AA, 1.05@1.10; fine A supers, 93@98; A supers, 87@90.

Mohairs: (Basis of quotations changed beginning this week:) Good original bag fall Texas, 47@49; good original bag original Texas and Arizona and New Mexican, 47@49; original bag average 12 months Cropsi, 46@48.

Survey Reports Warm Weather Helping Trade

NEW YORK, April 1. (AP)—Bradstreet's tomorrow will say:

The return of spring-like weather and the nearer approach of Easter has livened up wholesale and retail trade and outdoor industry, especially building and farming. Advices are, however, generally uniform that buying at wholesale is very conservative, and indications are that the ground lost in wholesale trade in February has not been entirely recovered. Retail trade shows relatively more life than does wholesale business. Effects of the expected soft-coal strike are being discussed rather for their bearing upon general trade in mining areas than because of any marked immediate influence upon the fuel trades themselves.

The general feeling as March closed is that business volume is, as a whole, slightly below that of the first quarter of 1926, though not enough to indicate any marked reaction.

Weekly bank clearings: $9,211,889,000; a decrease of 13.2 per cent from last year.

VICTORY'S BELL RINGS AGAIN

Silent for nearly a century and a quarter, the old ship's bell of Lord Nelson's flagship, Victory, was recently rung in the presence of a gathering of distinguished persons in St. George's Hall in Liverpool, given for the benefit of seamen's institutes. The bell is held sacred by the English people, and considerable official formality attended the release of the bell for this occasion. It could not have been accomplished for any other cause.

THE INVESTOR

Building Industry Survey Should Add Stability to Real Estate Bonds

BY RALPH HENDERSHOT

[Copyright, 1927, by New York Evening Post, Inc.]

NEW YORK, April 1.—A wide divergence of opinion has existed among bankers in Wall street for some time regarding the outlook for building operations and real estate values in the United States. To help clarify the situation the Greenebaum Sons Investment Company recently conducted a rather unique survey, the results of which should prove interesting to investors, particularly those who own real estate bonds.

Questionnaires were sent to prominent bankers in 125 cities of this country with a population of 50,000 or more asking them to reply to eight important questions on real estate conditions. The replies indicated general satisfaction with the situation and a belief that present values will be maintained for the next year or so, at least.

Thirty-four replied that in their opinion the saturation point had not been reached in all types of new buildings in their particular cities, while fifteen answered to the contrary and seventy-six were divided in their opinions.

To a question of whether there was an abnormal amount of new construction work in process in their communities, eighty-two answered in the negative and only two in the affirmative, while the answers of forty were divided.

Another important question asked was as to whether rental demand had been such as to maintain fairly well the prices established in recent years. The answers were: Sixty-seven, yes; ten, no; and forty-eight, opinion divided.

The other questions were along somewhat similar lines, and answers indicated generally satisfactory conditions. In view of the fact that the replies were from bankers who frequently make real-estate loans and who should be thoroughly familiar with conditions the survey should be given more than the ordinary consideration. It ought to be much more informative than those usually made, which are based entirely on building permits and which fluctuate widely on account of various reasons, such as weather conditions and speculative activities.

While there appears to be little doubt that the peak of building activities in this country has been passed for the next few years, at least, such surveys as the one conducted by the Greenebaum Sons Investment Company should go a long way toward preventing over building and over loading on real estate which, in turn should help to prevent a severe depression in values and add to the safety of real estate bonds in general.

O'FALLON CASE DECISION 'D...

Stock Prices Continue ... in Opposite Direction

Buying Generally Limited to Issues of Proven Merit

Further Liquidation by Group Takes Place

NEW YORK, April 1. (AP)—In today's stock market continued move in opposite directions, buying of a highly selective character and generally limited to issues of proved investment merit. The decision of the State Commerce Commission in the O'Fallon case, holding valuations for rate making purposes should be determined on the basis of 1914 prices and ... stead of the much higher prices of later years, proved a "dud" so far as its effect on the market was concerned.

Professional speculators for the decline offered rails freely at the opening, with resultant declines of 2½ points in numerous issues. A strong buying support was soon provided. Early losses were ... or wiped out and a few issues ... mounted to record high levels.

Call money held firm at 6 per cent, but for the first time in the week there was no appreciable offering of loans by banks. Funds in plentiful supply, leading to the hope that a lowering of the rate on day-to-day loans would be made early next week. With nearly a billion dollars being distributed in the form of dividend and interest payments, the investment demand for both the bond and stock markets was unusually heavy and had a stimulating effect on prices.

United States Steel common moved up another 2¾ points to a new record for all time at 180 ... was extraordinary in view of the ... map Gary's denial of recent ... informal discussions had taken place among directors regarding the ... ration of an extra cash dividend on the old stock. The stock is now selling more than 50 points above last year's low established on April ...

Net gains in scores of other issues ran from 1 to 7 points, and a dozen or more industrials touched their highest prices since 1920 or longer, were Allis-Chalmers, Davenport-Texas, Commercial Solvents, Western Union, Colorado Fuel, Continental Insurance, Cocoa-Cola, Douglas Adding Machine and International Silver.

Meanwhile, further liquidation is taking place in the oil, banking, textile and tobacco shares largely on reports of unfavorable trade developments. The lowest ... in a year, or more, were reported in the Continental Baking issue, Standard Baking B, California Packing, Underhay Packing, American Woolen common and preferred, Standard Oil of New Jersey, and California Petroleum.

While the O'Fallon case decision was adverse to the railroads, ... were inclined to take an optimistic view of it on the ground that

(Continued on Page 18, Col. ...)

SOUND INVESTMENT SECURITIES

Howard G. Rath Company
Established 1910
INVESTMENT SECURITIES
512 Pacific Mutual Building
Los Angeles

Should You—
Take Your Profit?
Hold Your Stocks?
Strengthen Your Holdings?
Have You—
Latest Information?
Trained Brokerage Service?
CONSULTATION FREE
Stock Department
Banks, Huntley & Co.
Members Los Angeles Stock Exchange
1212 Stock Exchange Building
PHONE METROPOLITAN 6161

A. M. Clifford
Investment Counselor and Financial Analyst
"No Securities to Sell"
Advises with clients upon Bond and Stock Investments.
Specializes in periodic analysis of clients' investments and advisable measures.
Conducts special investigations and analytical research work.
Booklet upon request
Stock Exchange Building

NEW YORK BO...

NEW YORK, April 1. (AP) — With ...ding on a larger scale than for ...al days, prices in the bond mar... today were irregular, with, how... a strong undertone. Considerable reinvestment money found its ... in the market as a result of ...day's quarter-end dividend dis...tions, while the outlook for ...money conditions remained easy. ...al sales ran well over $17,000,000. ...w high prices were established ... a number of railroad issues of ... the high grade and secondary ...es. Heavy purchases of the Erie ...s resulted in an advance to par ... the first time. Norfolk and ...stern convertible 6s jumped 10 ...nts to a new peak on the sale of ... bond. Pennsylvania consolidat... 4½s, Union Pacific first 4s and ...d Northern general 4s moved up ... new high territory.

...ittsburgh Warner Sugar refund... 7s were offered in unusually ...ry amounts, they were well sup...ted and yielded only a fraction. ...erwise industrial mortgages appeared to be neglected. Aside from ...oint advance in New York Rail... income 6s, quiet ruled the pub... utilities list.

The new city of Rome 6½s were ...n in demand at more than a ... premium over the issue price. ...e the funds raised in this loan ... to be used in part in public ...ity work, the Italian public utility credit 7s were under brisk accumulation. German General Electric 6½s and Rhinelebe Union 7s, ...h warrants, also gave a good ac...nt of themselves. Federal government bonds were irregular, with ...ing of second Liberty 4½s as ... chief activity.

...reliminary notice of the calling ...approximately $63,000,000 4½ per ...t Federal Land Bank bonds was ...ed today.

...e quotations represent sales of bonds (in ...ands of dollars) and the high, low and ...se prices in the order given. To expedite ...ms low and close when same as high.

DOMESTIC

Sales (in $1000)	High	Low	Close
... Express ctf. 6s	99½	...	...
... Express ctf. 6s	99½	...	...
... Express ctf. 6s	99½	...	...

O'FALLON CASE DECISION 'DU

Stock Prices Continue M in Opposite Direction

Buying Generally Limited Issues of Proven Mer

Further Liquidation in Group Takes Place

NEW YORK, April 1. (AP)—In today's stock market continued move in opposite directions, buying of a highly selective character and generally limited to proved investment merit. The Interstate Commerce Commission's decision in the O'Fallon case, holding valuations for rate making and other purposes should be determined on the basis of 1914 prices and cost instead of the much higher level of later years, proved a "dud" so far as its effect on the market was concerned.

Professional speculators for the decline offered rails freely at the opening, with resultant declines of 2½ points in numerous issues. A strong buying support was quickly provided. Early losses were recovered or wiped out and a few issues were mounted to record high levels.

Oil money held firm as a rule, but for the first time this week there was no appreciable easing of loans by banks. Funds were in plentiful supply, leading to hope that a lowering of the rate on day-to-day loans would be made early next week. With nearly a billion dollars being distributed in the form of dividend and interest payments, the investment demand for both the bond and stock markets was unusually heavy and had a stimulating effect on prices.

United States Steel common moved up another 2½ points to a new high record for all time at 169 5-8, which was extraordinary in view of Chairman Gary's denial of rumors that informal discussions had taken place among directors regarding the declaration of an extra cash dividend on the old stock. The stock is now selling more than 50 points above the year's low established on April 1.

Net gains in scores of other issues ran from 1 to 7 points, among a dozen or more industrials to establish their highest prices since 1923 or longer, were Allis-Chalmers, Davenport-Texas, Commercial Solvents, Western Union, Colorado Fuel, Continental Insurance, Coca-Cola, Loughs Adding Machine and International Silver.

Meanwhile, further liquidation was taking place in the oil, banking, railway, textile and tobacco shares, largely on reports of unfavorable trade developments. The lowest prices in a year, or more, were recorded in the Continental Baking issues, Standard Baking B, California Packing, Corn Products, Packing, American Woolen common and preferred, Standard Oil of New Jersey, and California Petroleum.

While the O'Fallon case decision was adverse to the railroads, operators were inclined to take an optimistic view of it on the ground that

(Continued on Page 16, Column

SOUND INVESTMENT SECURITIES

Howard G. Rath Company
Established 1910
INVESTMENT SECURITIES
812 Pacific Mutual Building
Los Angeles

Should You—
Take Your Profit?
Hold Your Stocks?
Strengthen Your Holdings?

Have You—
Latest Information?
Trained Brokerage Counsel?

CONSULTATION FREE.

Stock Department
Banks, Huntley & Co.
Members Los Angeles Stock Exchange
1212 Stock Exchange Bldg.
PHONE METROPOLITAN 4300

A. M. Clifford
Investment Counselor and Financial Analyst
"No Securities to Sell"
Advises with clients upon Bond and Stock Investments.
Specializes in periodic reviews of clients' investments;—a most advisable measure.
Conducts special investigations and analytical research work.
Booklet upon request.
Stock Exchange Building Los Angeles

NEW YORK BOND PRICES

NEW YORK, April 1. (AP) — With trading on a larger scale than for several days, prices in the bond market generally were irregular, with, however, a strong undertone. Considerable reinvestment money found its way into the market as a result of today's quarter-end dividend disbursements, while the outlook for money conditions remained easy. Sales ran well over $17,000,000. Many high prices were established by a number of railroad issues of the high grade and secondary class. Heavy purchases of the Erie issues resulted in an advance to par for the first time. Norfolk and Western convertible 6s jumped 10 points to a new peak on the sale of a small lot. Pennsylvania consolidated 4s, Union Pacific first 4s and Northern general 4s moved up to new high territory.

Warner Sugar refunding 7s were offered in unusually large amounts, they were well supported and yielded only a fraction. Some industrial mortgages appeared to be neglected. Aside from a good advance in New York Railroad bonds 6s, quiet ruled the public utilities list.

The new city of Rome 6½s were in demand at more than a small premium over the issue price. Some of the funds raised in this loan are to be used in part in public utility work, the Italian public utility issues were under brisk accumulation. German General Electric 6½s and Rhinelebe Union 7s, 1950 warrants, also gave a good account of themselves. Federal government bonds were irregular, with the issues of second Liberty 4 1-4s as the only active.

Preliminary notice of the calling of approximately $93,000,000 4½ per cent Land Bank bonds was issued today.

(Figures represent sales or bonds (in thousands) and their high, low and last prices in the order given. To expedite matters, zero is omitted when sales are low, and when sales and prices same as high.)

DOMESTIC

	Sales (In $1000)	High	Low	Close
Am. Cot. Oil deb. 5s	1	99½	....	....
Am. Ice Sec. deb. 6s	12	97½	....	....
Am. Int. Corp. 5s '42	17	100½	100	....
Am. Sm. & R. 5s '47	1	104	....	....
Am. Sm. & R. 5s '51	1	104	....	....
Am. Tel. & Tel. 5s '43	1	107½	....	....
Am. Tel. & Tel. 5s '46

Los Angeles Daily Times.

O'FALLON CASE DECISION 'DUD'

(Continued from Fourteenth Page)

now have a definite vehicle on which they can carry the disputed points to the Federal courts for final determination. The raising of the rate valuation question in the Los Angeles and Salt Lake case, which was recently decided by the Supreme Court, proved that until the I.C.C. actually used its valuation as a basis for rate making or other purposes, no cause of action existed.

Atchison, New York Central, Reading, Union Pacific and other carriers likely to be adversely affected by the I.C.C. decision upheld by the courts reacted 1 to 2 1-2 points in the first wave of selling, but made irregular recovery later. Rock Island common was the individual feature, climbing nearly 5 points to a new record high price at 93 5-8, and closing near the top. Erie common crossed 50 to the highest level in twenty years and record prices were established by Bangor and Aroostook and Norfolk and Western.

Time money and commercial paper held steady.

Wheat prices were firm but most of the other commodity markets went lower.

Sharp rallies in the Italian and Spanish exchanges featured the foreign exchange market, the former moving close to 4 3-4 cents, to the highest level in four years. Demand sterling held firm around $4.84 5-16 and French francs just above 3.91 cents.

LIVE-STOCK MARKET

(Furnished by Federal-State Live-stock Market News Service)

ESTIMATED RECEIPTS

	Cattle	Calves	Hogs	Sheep
Los Angeles	600	300	800	...
Chicago	2,900	1,000	13,000	5,000
Kansas City	500	200	3,200	4,000
Omaha	700	50	5,000	2,000
St. Paul	1,500	2,000	8,500	200
Denver	100	25	300	2,000
Fort Worth	3,400	600	1,400	500
Total 7 markets	9,800	4,175	30,200	13,600
Week ago	7,500	4,300	44,800	22,000
	Cattle	Calves	Hogs	Sheep
Yards	124	329	872	...
Direct (carlots)	14	1	8	...

LOS ANGELES MARKET

CATTLE—Fairly active trading existed on the early rounds, but late trading was slow, with a weak undertone. Sales made yesterday, however, were generally around the steady mark. Most of the run was Imperial and Texas fed steers, while the few others offered were from Arizona and California, the California stuff being mostly from dairy sections.

A load of 782-pound baby beeves went over for 11.00. A four-car string of matured steers from a Texas feed lot averaging 945 pounds cashed for 9.50, while six cars of 1041 to 1115-pound Imperial steers went over for 9.10 and 9.15, while three cars of 1160-pound Imperials made 9.00. A load of rough 1248-pound bullocks cashed for 8.50. Odd head of common steers sold down to 6.50, while a load of thin 771-pound Mexican stags cleared for 5.35.

A car of choice 631-pound Arizona fed heifers went over for 9.20. Small lots of good cows and heifers cleared from 7.25@7.50, while medium kinds cashed from 6.25@7.00, with common kinds down to 5.50, including a load of 766-pound Mexican cows from Arizona at 6.00. Cutters in a small way sold from 4.25@5.00, with low cutters down to 3.00. Bulls were scarce and steady, good kinds selling from 6.50@6.75, with medium kinds down to 6.00.

CALVES—Narrow demand developed and a slow market resulted with prices dropping unevenly 50@75c. Odd head of milk veelers sold around 14.00, while two loads of choice 343-pound California veelers cashed for 12.50, with half a load of 302-pound calves at 11.00. A few small lots sold up to 13.00, while common calves and heavier veers fairly numerous from 7.50@10.00, a few very thin kinds selling down to 6.00.

HOGS—The market continued slow and draggy with yesterday's sales unevenly lower, mostly 10@15c off. Yesterday's top was 12.60 paid for a load of 146-pound weights, while five loads of 136 to 180-pound butchers cashed from 12.45@12.75, four of the loads making the 12.65 mark. A few packing sows cleared for 10.25.

SHEEP—None. Good to choice milk lambs were quoted from 14.00@15.00, with medium to choice yooled lambs from 11.75@13.50, and common to choice wooled ewes from 8.00@9.00.

YESTERDAY'S QUOTATIONS

Slaughter Cattle and Calves: Steers (1160 pounds down,) good, 9.00@9.50; medium, 8.00@9.00; common, 6.25@8.00. Heifers (850 pounds up,) good, 7.25@8.00; (all weights) common and medium, 6.25@7.25. Cows, good, 7.15@7.75; common and medium, 5.00@7.15; low critters and cutters, 4.00@5.00. Bulls, good (beef yearlings excluded,) 6.40@6.75; common and medium, 4.75@6.40. Calves (milk fed excluded,) medium to choice, 10.00@13.00; cull and common, 6.50@10.00. Veelers, medium to choice, 11.50@14.25; cull and common, 7.50@11.50.

Hogs: Medium weight (200 to 220 pounds,) medium to choice, 12.15@12.75; light weight (180 to 200 pounds,) common to choice, 12.50@12.90; light lights (130 to 160 pounds,) common to choice, 12.50@13.00; packing hogs, smooth and mooth, 9.50@11.25; slaughter pigs (90 to 130 pounds,) medium, good and choice, 11.75@12.75. (Soft or oily hogs and roasting pigs excluded in above quotations.)

Slaughter sheep and lambs: Lambs (84 pounds down,) medium to choice, 11.75@13.50; (all weights) cull and common, 9.50@11.75; spring lambs, good to choice, 14.00@15.00; common and medium, 12.00@14.00. Ewes (mixed,) common to choice, 6.00@8.00; culls, 4.00@6.00.

OUTSIDE MARKETS

SOUTH SAN FRANCISCO, April 1. (AP)—Hogs, receipts, 548, including 377 direct steady; load 185-pound Nebraskas, 13.00.

Cattle, 400; generally steady; four loads 900-pound Utah steers, 9.65; spiteme top three cars Hereford steer; good heifers absent; good cows quoted to 7.75; load 835-pound Arizona Californias, 7.15; three cars medium, 6.25@6.75. Calves, 75; steady; choice 160 to 300-pound vealers quotable 12.00; good 220 to 250-pound calves, 12.00@12.50.

Sheep, receipts, 540; steady; —spring lambs quoted, 14.00; deck low medium wooled, 80-pound fall lambs, 11.25; ewes, steady; good quoted around 9.75.

CHICAGO, April 1.—Hogs, 13,000; generally steady with Thursday's best time; light hogs active; under improved shipping demand; top, 11.75; bulk desirable 180 to 200-pound averages, 11.25@11.75; most 210 to 250-pound weights, 10.85@11.35; bulk 260 to 300-pound butchers, 10.50@10.75; big packers bearish; talking lower; bulk packing sows, 8.50@9.85; few selected slaughter pigs upward to 11.65; bulk medium to good offerings, 11.00@11.50; heavy weight hogs, 10.35@10.75; medium, 10.50@11.00; light, 10.75@11.75; light light, 10.75@11.75; packing sows, 9.25@10.00; slaughter pigs, 10.85@11.65.

Cattle, 2000; fed steers steady to 15c lower; other classes mostly steady; bulls and fat cows strong; best fed steers, 12.25; several loads, 12.00@12.75; bulk, 9.75@12.50; no strictly choice kind here; shipper demand narrow; largely catch-as-catch-can market; bulk active; heavier medium to bulky, 7.00; supply short; vealers mostly 10.00@12.00 to packers; some medium lights down to 9.50 and below; shippers, 12.00@14.00

Sheep, 8000; fat lambs opening fairly active; steady to weak with Thursday's close; wooled lambs early, 15.75@16.00; choice handy weight and medium weight clipped lambs, 14.75@15.10; steer stock pigs weak, around 15c lower, 11.00@12.50; top, 11.65 on 146 to 190 pounds; bulk 170 to 230 pounds, 10.00@11.25; bulk 140 to 160 pounds, 11.50@11.65; 240 pounds up, 10.25@10.90; packing sows, 8.00@9.75.

Cattle, 500; calves, 200; fed steers steady to strong; other killing classes very scarce, unchanged; stockers and feeders slow; rough 1378-pound steers, 10.50; good light weight steers, 10.35; light weight Texas steers in quarantine division, 7.75.

Sheep, 4000; killing classes steady; best wooled lambs, 15.50; yearling wethers, 13.50, with two-year-old wethers at 11.25.

SOUTH ST. PAUL, April 1.—Cattle, 1500; better grades fed steers and yearlings in light supply; fully steady; others medium weights, 11.10; yearlings, 12.00; liberal showing light and medium classes weak to steady; bulk fat cows and heifers, 8.50@8.00; cutters, 6.25@6.50; bulls, 5.75@6.25; stockers and feeders unchanged; calves, 2000; vealers strong to 25c or more higher; good lights, 10.00@11.00; bulk around 10.50.

Hogs, 8500; unevenly steady to around 25c lower than Thursday; butchers showing most decline; top, 11.25; bulk 150 to 210-pound averages, 11.00@11.25; 275 to 300-pound butchers, 10.25@10.75; bidding down to 10.00 on heavier or less desirable kinds; talking 25c lower on pigs; average cost Thursday, 10.90; weight, 218.

Sheep, 300; nominally steady; best wool lambs here 15.50; small lots shorn lambs, 14.75.

ST. JOSEPH (Mo.) April 1.—Hogs, 1000; market steady to 10c higher; top, 11.20; bulk, 10.35@11.10.

Cattle, 400; market generally steady; bulk of steers, 8.50@10.25; cows and heifers, 4.00@8.25; calves, 5.00@10.00; stockers and feeders, 7.25@9.25.

Sheep, 8500; market slow; prospects steady; lambs, 15.00@15.75; ewes, 8.50@9.75.

PORTLAND, April 1.—Cattle steady; receipts, 165.

Hogs steady to strong; receipts, 86 directs; light weight, 160 to 200 pounds, common, medium, to 160 pounds, common, medium, good and choice, 12.00@12.50; slaughter pigs, 90 to 130 pounds, medium, good and choice, 12.00@12.50; others unchanged.

Sheep steady to quiet; no receipts.

POULTRY PRICES

No. 1—Hens, Leghorns, under 5½ lbs.	.22
No. 1—Hens, Leghorns, 5½ lbs. and over	.23
No. 1—Hens, Leghorns, 4 lbs. and over	.25
No. 1—Hens, Leghorns, 4 lbs. and up	.22
No. 1—Broilers, 1½ to 1½ lbs.	.32
No. 1—Broilers, Leghorns, 2½ lbs. to 3 lbs.	.30
No. 1—Fryers, Leghorns, 2½ lbs. to 3 lbs.	.32
No. 1—Fryers, colored, 2½ lbs. to 3 lbs.	.32
No. 1—Roasters, soft boned, 3 lbs. and up	.34
No. 1—Old roosters	.18
No. 1—Ducklings, White Pekin, 3½ lbs. and up, other than Pekin	.26
No. 1—Old ducks, 3½ lbs. and up	.20
No. 1—Geese	.18
No. 1—Young turkeys, 15 lbs. and up	.35
No. 1—Young tom turkeys, dressed, 18 lbs. and up	.40
No. 1—Hen turkeys, 8 lbs. and up	.42
No. 1—Old tom turkeys, dressed, 7 lbs. and up	.34
No. 1—Old hen turkeys, dressed, 7 lbs. and up	.34
No. 1—Young turkeys, under 15 lbs.	.40
No. 1—Old tom turkeys, under 18 lbs.	.34

PRODUCE MARKET

(U. S. Bureau of Markets.)

Trading yesterday was slow for the end of the week. Asparagus receipts were light, with prices about steady. New onions from the Coachella Valley made their appearance on the market, but were quite immature. A car of string beans from Texas was unloaded and met with a good demand.

APPLES—Washington, Idaho, Oregon: Winesaps, extra fancy, 2.65@2.75; fancy, 2.35@2.50 box; Delicious, extra fancy, 2.00@2.25; fancy, 2.50; fancy, 2.75@3.00; Rome Beauties, extra fancy, 2.25@2.50. Watsonville: Yellow Newtowns, mostly 2.50@3.00 cwt. Yuma: Winesaps, best 2.00@2.25 box.

ARTICHOKES—Central California, buds 45@60c, 2.00@2.25; few best, 2.50; 6do-180's, 1.00 @1.50.

ASPARAGUS—Imperial, 2.25@3.00; mostly 2.50@2.75 crate. Northern, best mostly 1.50@1.75 per pound.

BANANAS—Best 5@5½; peddler stock, 3½@4 per pound.

BEANS—Texas, green pod type, mostly 3@3½ per pound.

BUNCHED VEGETABLES—For dozen bunches: Beets, 35; carrots, 20; onions, 10; spinach, 10@20; 25; red radishes, 20; white radishes, 30@35; turnips, 25; parsley, 12½@15.

CABBAGE—Local, 85@1.10; few best, 1.25@ 1.30 cwt.

CAULIFLOWER—Local, Pearl, mostly ordinary to poor, 50@1.00; few best, 1.25@1.35 per dozen crate.

CELERY—Venice, mostly, 2.50@2.75; few 3.00 crate. Chula Vista and San Diego, mostly 2.25@2.50 per crate.

GRAPEFRUIT — Arizona, seedless, 100s, 2.25; 64s, 5.00 box. Imperial, 64s, 4.50@5.00; 80s, 4.00; 100s, 3.50@3.75 box.

LEMONS—Local: Special brands, 300s-360s, 3.75@4.00 box.

LETTUCE—Imperial, mostly ordinary, 4s-5s, 2.25@2.50; poorer, 1.75@2.00. Arizona, 4s-5s, mostly 2.00@2.25 crate.

ONIONS—Sales Thursday, Stockton, sacked per cwt., white varieties and Australian Browns, 4.50. Oregon, sacked per cwt., yellow varieties, 4.75. Nevada, sacked per cwt., white varieties, 4.75.

ORANGES—Local, Navels, all sizes, 4.00@4.25 box.

PARSNIPS—Local, bags mostly 70@85.

PEAS—Coachella, mostly 4@5; few, 6; poorer, 3@4½ per pound.

PEPPERS—Mexico, Bells, 10@11; small, 5@6 per pound; chilis, 10@11 per pound.

POTATOES—San Diego, mostly 1.70@1.75; sales Thursday: Idaho, sacked Russets, U. S. No. 1, 2.85. Oregon, sacked Burbanks, U. S. No. 1, 2.65@2.75; mostly 2.65.

RHUBARB—Local, various varieties, 90@1.10 box. Northern, Strawberry, extra fancy, 2.50@ 2.75; fancy, 2.25@2.50; extra choice, 2.00@2.25.

SQUASH—Imperial, summer, mostly 2.00 crate. Italian, 2.50 crate.

STRAWBERRIES—Imperial, ordinary, 2.25@ 2.50; best, 2.75 flat. Local, Long Beach, 2.00@ 2.50; best, 2.75 flat.

SWEET POTATOES—Local, 4.00@7.00 crate. Arkansas, Nancy Halls mostly 1.60@1.65 basket; few best 1.75 basket.

TANGERINES—Central California, 4@6; mostly 5@6 per pound.

TOMATOES—Mexico, originals, wrapped, best 2.00@2.25; few, 2.50; small and ordinary, 1.50@ 1.75 lug; ripes, lacos, 7@8 per pound.

S@8½; poorer, 6 per pound.

PEPPERS—Mexico, Bells, 10@11; small, 5@6 per pound; chilis, 10@11 per pound.

POTATOES—San Diego, mostly 1.70@1.75; sales Thursday: Idaho, sacked Russets, U. S. No. 1, 2.85. Oregon, sacked Burbanks, U. S. No. 1, 2.65@2.75; mostly 2.65.

RHUBARB—Local, various varieties, 90@1.10 box. Northern, Strawberry, extra fancy, 2.50@ 2.75; fancy, 2.25@2.50; extra choice, 2.00@2.25.

SQUASH—Imperial, summer, mostly 2.00 crate. Italian, 2.50 crate.

STRAWBERRIES—Imperial, ordinary, 2.25@ 2.50; best, 2.75 flat. Local, Long Beach, 2.00@ 2.50; best, 2.75 flat.

SWEET POTATOES—Local, 4.00@7.00 crate. Arkansas, Nancy Halls mostly 1.60@1.65 basket; few best 1.75 basket.

TANGERINES—Central California, 4@6; mostly 5@6 per pound.

TOMATOES—Mexico, originals, wrapped, best 2.00@2.25; few, 2.50; small and ordinary, 1.50@ 1.75 lug; ripes, lacos, 7@8 per pound.

COMPLETE NEW YORK STOCK EXCHANGE REPORT

NEW YORK, April 1. (AP)—Following is the complete closing list of today's transactions in stocks on the New York Stock Exchange:

Div. $ per sh.		Sales.	High.	Low.	Last.	Net change.	Closing bid.
5	Abitibi Power & Paper	400	89½	89	89½	— ½	89½
7	Abraham & Straus	300	65	64½	65	— ½	65½
	Advance Rumely	1,000	11½	11½	11½	+2	63½
60b	Ahumada Lead	100	12½	12½	12½	— ½	112
6b	Air Reduction	200	4½	4½	4½	— ½	12½
	Ajax Rubber	300	157	150½	150½	— ½	4½
7	All-American Cables	400	111½	109½	110½	— ½	150½
8	Allied Chemical & Dye	100	175¾	175¼	11	— ½	10½
	Allis Chalmers Manufacturing	14,000	143	141½	141½	— ½	170
	Amalgamated Leather	3,900	97½	94½	97½	+2½	141½
2	Amalgamated Leather pfd	6,900	18½	16½	18¼	+1¾	98½
	Amerada Corporation	700	102	100	102	+2¾	18
	American Agricultural Chemical	2,300	29½	29½	29½	— ½	101½
3	American Agricultural Chemical pfd	200	10	10	10	— ½	29½
	American Bank Note pfd (a.l.)	400	35½	35½	10		10
	American Beet Sugar	7,000	57	57	35½	— ½	35½
6	American Bosch Magneto	200	15	15	57	— ½	57
2	American Brake Shoe Foundry	200	22½	22½	22½	— ½	22
2	American Brown Boveri Electric	100	144	144	144	+ ½	141½
2	American Brown Boveri pfd	6,700	22½	21½	22	+ ½	142
2	American Can	200	86	86	86	+1	85
2	American Car & Foundry	12,700	43½	43½	44½	+ ½	44½
2	American Car & Foundry pfd	100	102½	102½	102½	— ½	102½
2	American Chicle Cits.	600	130	129	129	— ½	
2	American Chicle prior pfd	100	46	46	46	— ½	45½
6	American Drug Syndicate	4,500	97½	97½	97½	— ½	
	American Express	100	97½	97½	97½	— ½	95½
2,40	American & Foreign Power	4,300	129	129	129	— ½	
10b	American & Foreign Power pfd	100	25	25	25	— ½	94½
2	American Hide & Leather pfd	1,000	93	94½	94½	— ½	24½
	American Home Products	100	51½	51½	51½	— ½	51½
	American Ice	100	33	33	33	— ½	
2	American Ice pfd	200	127	127	127	— ½	32½
	American International Corporation	200	88	87½	87½	— ½	86½
	American-La France Fire Engine	400	38½	38½	38½	— ½	38½
7	American Linseed	600	21	21	21½	— ½	21
7	American Linseed pfd	200	49½	49	49½	+1½	49½
	American Locomotive	1,300	109½	109½	109½	+1½	109½
	American Locomotive pfd	100	123	123	123	— ½	122
7	American Machinery & Foundry	600	79½	77½	77½	— ½	
7	American Machinery & Foundry pfd (a.l.)	2,900	148	148	148	— ½	142
1a	American Piano pfd (a.l.)	1,800	105½	106½	106½	— ½	103
	American Power & Light	400	57½	57½	57½	— ½	57
8a	American Radiator	1,100	116	115½	115½	— ½	115½
	American Republics	400	44	44	44	— ½	41½
	American Safety Razor	700	57½	57	57½	— ½	57
	American Ship & Commerce	1,700	4½	4½	4½	— ½	4½
7	American Smelting & Refining	5,600	143½	142	143½	— ½	35
	American Snuff	100	121½	121½	121½	— ½	121½
	American Snuff pfd (a.l.)	200	125½	125	125	— ½	125
7	American Steel Foundries	24,000	99½	99	99	— ½	
7	American Sugar Refining	3,200	44½	44½	44½	— ½	44½
	American Sugar pfd	1,700	100	100	100	— ½	100
	American Sumatra Tobacco	100	110	84	83	+1½	84½
8	American Tel. & Cable	5,000	55	53½	53½	— ½	53½
8	American Tel. & Tel	100	28	28	28	— ½	54½
	American Tobacco	2,000	165½	165½	165½	— ½	165½
7.75b	American Tobacco "B"	700	125	125	125	— ½	124½
	American Type Founders	800	124½	123½	123½	— ½	123½
1.60b	American Type Founders pfd (a.l.)	700	140½	138	138	— ½	138
7	American Water Works & Electric	2,000	109½	108½	109½	— ½	109½
	American Water Works 7s 1st pfd (a.l.)	1,100	78½	78½	78½	— ½	78½
	American Wholesale pfd (a.l.)	1,000	108½	108½	108½	— ½	107½
7	American Woolen	2,000	104½	104½	104½	— ½	104½
	American Woolen pfd	13,200	107½	106½	106½	+2	107½
	American Writing Paper Cfts.	3,500	59½	58½	58½	— ½	58½
3	American Zinc, Lead & Smelting	300	19½	19½	19½	— ½	19½
7	Armour & Co. of Delaware pfd	100	9	9	9	— ½	9
	Armour & Co. of Illinois "A"	800	46½	46	46½	— ½	46½
	Armour & Co. of Illinois "B"	3,500	10½	10½	10½	— ½	10½
	Armour & Co. of Illinois pfd	1,100	7	6¾	6¾	— ½	6¾
	Armour Creamery Corporation	300	21½	21	21½	— ½	21
	Artloom Corporation	100	79½	79½	79½	— ½	79½
	Associated Dry Goods	300	21½	21	21½	— ½	21½
7.75b	Associated Dry Goods 1st pfd	100	76	76	76	— ½	76
	Atchison, Topeka & Santa Fe	500	42½	41½	42	— ½	42½
9b	Atchison pfd	7,500	101½	100½	101½	— ½	42
	Atlantic Coast Line	200	178	176	178½	— ½	178½
	Atlantic G. & W. I.	200	101	100½	101	— ½	101
4	Atlantic Refining	2,900	35½	32½	34	— ½	177½
	Atlas Powder	2,000	110½	109	110½	— ½	34
	Austin Nichols & Co.	200	5	5	5	— ½	5

Div. $ per sh.		Sales.	High.	Low.	Last.	Net change.	Closing bid.
	Baldwin Locomotive	3,200	186½	182½	184	— ½	184
7	Baldwin Locomotive pfd	1,100	120½	120½	120½	— ½	119½
8	Baltimore & Ohio	5,200	113½	112½	113½	— ½	113½
7	Barnsdall Corporation "A"	2,400	71½	70½	71½	— ½	71½
7	Barnsdall Corporation "B"	3,600	28½	28½	28½	— ½	28½
	Barnsdall Corporation "C"	4,600	28½	27½	28½	— ½	28½
	Bayuk 1st pfd (a.l.)	300	27	27	27	— ½	27
12b	Beech-nut Packing	1,000	58	57	58½	— ½	58
	Beech-nut Packing "B" pfd (a.l.)	100	106	106	106	— ½	27
	Bethlehem Steel	2,800	58½	52½	53	— ½	106
7	Bethlehem Steel 7s pfd	13,600	53½	53½	53½	— ½	53½
	Bloomingdale	700	110½	110½	110½	— ½	110½
3	Briggs Manufacturing Company	100	111½	111½	111½	— ½	111½
	British Empire Steel 2nd pfd	300	31½	31½	31½	— ½	31½
	Brooklyn-Manhattan Transit	400	34	34	34	— ½	34
3	Brown Shoe	x1,300	80	79½	80	— ½	79½
	Brunswick Balke Coll.	200	31½	31½	31½	— ½	31½
	Brunswick Terminal & Railway	200	10½	10½	10½	— ½	10½
	Buffalo, Rochester & Pittsburgh (a.l.)	200	30½	30½	30½	— ½	29½
	Burns Bros. "A"	5,000	100½	99	99	— ½	99
	Burns Bros. "B"	3,900	99	97½	97½	— ½	97½
	Burroughs Adding Machine	900	19½	19½	19½	— ½	19½
7	Bush Terminal	3,900	99	97½	97½	— ½	97½
	Bush Term. Bldgs. 7s pfd (a.l.)	800	41½	39½	39½	— ½	39½
2	Butte & Superior Mining	1,000	113	113	113	— ½	112
	Byers & Co. (A. M.)	1,200	4	4	4	— ½	3½
	By-Products Coke	5,100	76	75	76	— ½	76½
4	California Packing	6,900	84½	80½	81	— ½	61
1.50	California Petroleum	9,800	26½	25½	26	— ½	26
1.25e	Calumet & Hecla Con. Copper	200	15½	15½	15½	— ½	15½
10	Canadian Pacific	1,500	152½	151½	152½	— ½	41
	Case Threshing Machine	600	136	135	135	— ½	135
	Central Alloy Steel	600	154	153	153	— ½	153½
	Central Alloy Steel pfd	1,700	107½	107½	107½	— ½	107½
	Central Leather	100	10½	10	10½	— ½	10
	Central Leather Cfts.	800	10½	10	10½	— ½	10
	Central Railroad of New Jersey	2,300	97	95½	95½	— ½	95½
12b	Century Ribbon Mills (a.l.)	700	39½	38½	38½	— ½	38½
4	Cerro de Pasco Copper	2,900	77	77	77	— ½	77
	Certain-teed Products	400	38	37½	37½	— ½	37½
2.50	Chandler Cleveland Motor	1,900	43½	41½	41½	— ½	41½
1	Chandler Cleveland pfd	100	13	13	13	— ½	13
6.50	Chesapeake & Ohio	8,700	188	182½	185	— ½	185
	Chesapeake & Ohio pfd	200	184	184	184	— ½	184
	Chicago & Alton	1,000	7½	7¼	7¼	— ½	7¼
	Chicago & Alton pfd	900	15½	15	15½	— ½	15½
	Chicago & Eastern Illinois Railway	100	57½	57½	57½	— ½	57½
	Chicago Great Western	1,600	32½	32½	32½	— ½	32½
	Chicago Great Western pfd	4,300	28½	28½	28½	— ½	28½
	Chicago, Milwaukee & St. Paul	1,100	14½	14½	14½	— ½	14½
	Chicago, Milwaukee & St. Paul pfd	900	22½	21½	22	— ½	21½
	Chicago, Milwaukee & St. Paul pfd Cfts.	200	22	21½	21½	— ½	21½
	Chicago & Northwestern	700	81½	81½	81½	— ½	81½
	Chicago Pneumatic Tool	1,200	133½	132	133½	— ½	133½
	Chicago, Rock Island & Pacific	41,200	89½	88½	89½	— ½	89½
	Chicago, Rock Island & Pacific 7s pfd	500	122	122	122	— ½	122
	Chicago Yellow Cab (a.l.)	2,000	100	98	100	+ ½	100
2.40g	Chicago Yellow Cab	6,000	100	100	100	— ½	100
2.50	Chile Copper	6,000	48	46	46	— ½	46
	Chrysler Corporation	2,200	49	48	48	— ½	48
	Chrysler Corp. pfd "A"	2,400	97	96	96	— ½	96
	City Stores	5,400	37	36½	36½	— ½	36½
7	Clett Peabody pfd (a.l.)	500	104½	104	104½	— ½	104½
7.75b	Coca Cola	1,000	202½	201½	202½	— ½	202½
	Collins & Aikman	4,500	108	102½	103	— ½	103
	Colorado Fuel & Iron	2,100	80	78½	80	— ½	79½
	Colorado Fuel & Iron pfd (a.l.)	80,200	85½	84½	85½	— ½	84½
	Columbia Gas & Electric	1,000	128	126	126	— ½	126
	Col. Gas & El. pfd "A" new	500	121½	120½	120½	— ½	120½
	Columbia Carbon	200	98½	98½	98½	— ½	98½
	Commercial Credit	200	104½	104½	104½	— ½	104½
6.50	Comm. Credit 6½ pfd	5,700	83½	82½	83½	— ½	83½
	Comm. Credit 6½ pfd "A"	200	78	78	78	— ½	78
	Commercial Solvents "B"	2,000	21½	21½	21½	— ½	21½
	Congoleum-Nairn	1,000	39½	38½	38½	— ½	38½
	Congress Cigar	1,000	78½	78½	78½	— ½	78½
	Consolidated Cigar	1,000	108½	108½	108½	— ½	108½
	Consolidated Distributors	500	39	38	38	— ½	38
	Consolidated Gas	1,100	78½	78½	78½	— ½	78½
	Consolidated Gas 7s pfd	100	78½	78½	78½	— ½	78½
	Consolidated Railways of Cuba pfd	2,200	97½	97½	97½	— ½	97½
	Consolidated Textile	1,000	7½	7½	7½	— ½	7½
	Continental Baking "A"	2,100	94	92½	92½	— ½	92½
	Continental Baking "B"	38,200	3¾	3¾	3¾	— ½	3¾
	Continental Baking pfd	37,200	40½	34½	36½	— ½	36½
	Continental Can	7,600	91	91	91	— ½	91
	Continental Can pfd (a.l.)	1,200	63½	62½	62½	— ½	62½
	Continental Insurance	11,000	123½	122	123	— ½	123
	Continental Motors	5,400	10½	10½	10½	— ½	10½
2.80b	Corn Products	29,600	124½	123½	123½	— ½	124½
	Corn Exchange	6,500	54½	53½	54	— ½	54
6	Crucible Steel	300	73	73	73	— ½	73
	Crucible Steel pfd	1,600	92½	90½	91½	— ½	91½
7	Cuba Co. The	100	25½	25½	25½	— ½	25½
	Cuba Railroad pfd (a.l.)	900	27½	27	27	— ½	27
	Cuban-American Sugar	3,000	84	84	84	— ½	84
4	Cuban Dom. Sugar new	400	24½	24½	24½	— ½	24½
	Cudahy Packing	200	15½	15	15	— ½	15
4b	Cushman's Sons Inc.	4,500	50	46	47½	— ½	47½
	Davison Chemical	2,900	29½	27½	27½	— ½	27½
7b	Delaware & Hudson	2,400	183½	182	182	— ½	182
7b	Delaware, Lackawanna & Western	1,300	139½	138½	139	— ½	138
2.40	Detroit Edison	100	38	38	38	— ½	38
	Dome & Reynolds "A"	1,900	79½	78	78½	— ½	78½
7	Dodge Bros. "A"	100	19	19	19	— ½	19
7	Dodge Bros. pfd	8,900	79½	78½	79	— ½	79
	Dome Mines	1,800	19½	19	19	— ½	19
2.20b	Douglas Pectin	300	8%	8%	8%	— ½	8%
	Du Pont de Nemours	100	56½	56½	56½	— ½	56½
	Du Pont de Nemours deb.	7,600	221½	216½	218½	— ½	218
10	Eastman Kodak	200	111	110½	111	— ½	110½
2	Edan Axle & Spring	8,100	144	140	143½	+3½	142½
	Elsenlohr & Bros.	800	27%	26½	26%	— ½	26%
		300	12%	12%	12%	— ½	12%

Div. $ per sh.		Sales.	High.	Low.	Last.	Net change.	Closing bid.
8.50b	Electric Auto Lite	100	74	74	74

RIL 2, 1927.—[PART

FARM LOAN BONDS

(Furnished by C. F. Childs & Co., 624 Bank Building.)

FEDERAL LAND BANK

4½s	J.&J.	1	1937-47	101⅛
4½s	J.&J.	1	1938-38	101⅛
4½s	M.&N.	1	1927-32	101⅛
4½s	M.&N.	1	1928-32	101
4½s	M.&N.	1	1929-34	100
4½s	May	1	1942-42	101
4½s	Jan.	1	1943-43	101⅛
4½s	Jan.	1	1933-33	101⅛
4½s	Jan.	1	1934-34	101⅛
4½s	J.&J.	1	1935-35	101⅛
4½s	J.&J.	1	1936-36	101⅛
4½s	M.&N.	1	1941-41	101⅛

JOINT STOCK LAND BANK

Atlanta, Ga.				
Atlanta, Ga.		5s	1933-33	101
Central Illinois		5s	1933-33	101
Chicago, Cheney, Ill.		5s	1933-33	101
Chicago, Chicago, Ill.		5s	1933-33	101
Dallas		5s	1933-33	101
Denver, Colo.		5s	1933-33	101
Des Moines, Ia.		5s	1933-33	101
First Texas		5s	1933-33	101
First Trust	4½s	1933-33	101	
Greenbrier		5s	1933-33	101
Jackson		5s	1933-33	101
Kansas City		5s	1933-33	101
Kentucky		5s	1933-33	101
Lincoln	4½s	1933-33	101	
Lafayette, Lafayette, Ind.		5s	1933-33	101
Lafayette, Lafayette, Ind.	4½s	1933-33	101	
Louisville, Louisville, Ky.		5s	1933-33	101
Maryland-Virginia		5s	1933-33	101
Minneapolis		5s	1933-33	101
Mobile-Pennsylvania		5s	1933-33	101
Pacific Coast		5s	1933-33	101
St. Louis		5s	1933-33	101
Union, Little Rock, Ark.		5s	1933-33	101
Union, Detroit		5s	1933-33	101
Union, Detroit	4½s	1933-33	101	
Union, Louisville		5s	1933-33	101
Virginian of Charleston		5s	1933-33	101
Virginia Carolina		5s	1933-33	101

THE FIRESTONE TIRE & RUBBER COMPANY
Akron, Ohio
DIVIDEND, COMMON STOCK
A dividend of one and one-half dollars ($1.50) per share on the Common Stock of this Company has been declared, payable April 1, 1927, to stockholders of record at the close of business April 1, 1927.
DIVIDEND, 6% PREFERRED STOCK
The regular quarterly dividend of three-quarters per cent (1½%) on the 7 per cent Preferred Stock of this Company has been declared, payable April 1, 1927, to Stockholders of record at the close of business April 1, 1927.
J. J. SHEA, Treasurer

B·F·HUTTON & COMPANY
Members New York Stock Exchange and other principal exchanges
Private Wires Coast to Coast
623 SO. SPRING STREET
Telephone TRinity 0911
325 SO. OLIVE STREET
Telephone TRinity 1401
AMBASSADOR HOTEL
Telephone Fitzroy 1231
HOLLYWOOD
6406 Hollywood Boulevard
Telephone GRanite 91131
Other Offices at
San Francisco Oakland Del Monte
Pasadena San Diego San Jose
New York Office
41 Broadway Plaza Hotel
Stock Exchange Building

Loans on Listed or Unlisted STOCKS & Bonds
We advance at moderate rates of interest up to 75% of the market value on any approved security. We have thousands of satisfied loan customers. Call at our office for quick service.
NO FEES. NO RED TAPE.
MacDougall & Co.
704 So. Spring St.
Los Angeles
TRinity 2687

LANDS
MAX B. ARNOLD
MILLER & LUX, Inc.
Subway Terminal Building
Mutual 1347

ALL LOCAL STOCKS SOLD. QUOTED
LOANS ON ACCEPTABLE SECURITIES
Leonards & Company
639 S. Spring, Los Angeles

Established 1908
Wagy & Co.
Members Los Angeles Stock Exchange
Suite 900 South Spring Building
Phone TRinity 2401

Legal.
NOTICE OF SPECIAL MEETING OF STOCKHOLDERS OF THE FARMERS AND MERCHANTS NATIONAL BANK OF LOS ANGELES
Notice is hereby notified that a special meeting of the stockholders of the Farmers and Merchants National Bank of Los Angeles will be held at its banking house, in its bank building in the City of Los Angeles, in said County of Los Angeles, State of California, on Thursday, May 5th, 1927, at 10 o'clock a.m., to consider and act upon the question of increasing the capital stock of the Bank from $2,000,000 dollars to $3,000,000 dollars, and for the issuance of such other shares as may properly come before it, including the price per share at which the additional capital stock shall be sold.
Witness my hand and seal of said Bank this 29th day of March, A.D. 1927.
G. H. NAEGELE, Cashier.

CERTAIN TONE IRON REVIEW

Second Quarter Usually Marked by Decline

Expect Hot Pace of First Will be Maintained

Caution Over Future Held to Less Rampant

CHICAGO, April 1. (Exclusive)—The opening of the second quarter of the iron and steel industry ends a period marked for declining production, the Iron Trade Review says. For three consecutive months it has proved the zenith of effort and the months of the present quarter have brought production to a point where moderate, recession from which producers believe the new quarter will maintain the hot pace for a time, but skepticism within the industry concerning the second quarter is less rampant. Doubts are harbored in regard to first quarter as conferred upon last year.

Some independent producers think the biggest month in history, and it seems probable that statistics of the entire industry will show only a few points deviation from the all-time high of last year. The second quarter business on hand has buttressed order books and added momentum for the present. No marked changes occur in either operating rates or prices in the past week, although there is a further talk of stiffening prices of finished steel lines.

The quality character of the market has become more pronounced. Demand for sheets, excepting full finished, has contracted materially in the Youngstown Valley, the reverse of the situation at Pittsburgh. Hot rolled bars are a shade less steady, while the demand on cold strip are firm. There is no abatement supremacy at Chicago in the demand for steel from plates to bars. Scrap has been frequently a barometer, displaying more strength and sizable declines have been followed by similar ones.

Steel mill sales producers enter the second quarter protected by wage contracts and their sales contracts. Practically all pig iron are covered production. Only 10 per cent for their second-quarter requirements at prices somewhat higher than for the first quarter. In the middle ground stand those producers who as a group have sold out their coke protection, but not up to their furnace capacities. Furnaces having coal and coke connections outside of Western Pennsylvania will feel the least effects because of the third quarter.

The demand for cold-finished bars has been weakening, one manifestation being the increasing concern of some consumers interests as to supplies. Mills since 1920 have these users been insistent for shipments. Some have shipped more steel in March than in any month since the armistice.

Automotive production in the Detroit district is slowly improving, but will not equal last year's level. The General Motors Company continues to lead the vast field in analysis of February production figures showing that the industry, excluding Ford, was on a 7 per cent higher basis than February, 1926.

Following two consecutive advances of a stationary level a week ago from Trade Review composite of prices leading iron and steel products at $41.89 this week against $41.71 last week.

UNIVERSITY KEEPS OLD TOMBSTONE

MARK THAT MARKED GRAVE OF JEFFERSON NOW FAR FROM RESTING PLACE

COLUMBIA (Mo.) April 1. (AP)—In the quiet corner of the University of Missouri campus, far from his last resting place at Monticello, Va., stands the tombstone of Thomas Jefferson.

It was given to the school in 1883 by the great-great-grandchildren of Peter, who was born 182 years ago today at Shadwell, Va.

The stone is a plain granite obelisk 6 feet high. It stood at the grave of Jefferson for more than half a century before it was taken westward to stand in the region which the President added to the United States through the Louisiana purchase.

The monument was shipped from Boston on July 4, 1883, the anniversary of Jefferson's death. Fire destroyed the university in 1892, and a marble tablet bearing the original inscription placed by Jefferson was burned. It has rested since in the university vaults.

The tablet was prepared in fulfillment of directions found in Jefferson's papers after his death. It is inscribed:

"Here Was Buried Thomas Jefferson, Author of The Declaration of Independence, of The Statute of Virginia for Religious Freedom, and Father of The University of Virginia."

On the face of the obelisk are the birth and death dates, and the letters D. S., following the birth date, refer to the old style or Julian reckoning of time obtaining in the colonies until 1752.

PROMOTION PUZZLING

Plan to End "Bump" in List of Officers Caused by War

WASHINGTON, April 1. (AP)—Suggestions for reducing the "bump" in the promotion list of army officers, caused by discontinuance in the service of 1,000 of the men commissioned during the World War are to be sought by the War Department from the officers themselves, which has long baffled the department and Congressional army committees because it has been said promotion, is to be turned over to preliminary boards of officers of army corps areas and at service schools.

The boards, representing all commissioned grades, will canvass the records of the officers and turn their findings over to a board of general officers at Washington for possible legislative action.

Probable resignations and discharges with a financial bonus are said to have been suggested, but without the favor of the War Department as it still hopes to hit upon a better promotion plan.

When the fire brigade of Eton College, England, recently gave an exhibition, one of the students went through the fire drills wearing the traditional high silk hat of the institution.

Wheat Options Rally Briskly After Setback

CHICAGO, April 1. (Exclusive)—Private crop reports suggesting a winner wheat yield of 587,000,000 bushels on the average, compared with an indicated 875,000,000 bushels at this season last year, and a harvest of 627,000,000 bushels, due to abnormally favorable weather conditions from April to August, led to free selling of futures early, and a decline of ¾@1¼c, with May down to 1.35½. The break brought in a large export demand, with sales finally placed at 1,200,000 bushels in all positions, including 750,000 bushels domestic, and a rally followed that carried prices up 1⅛@1⅜c from the low, with the finish unchanged to ⅛c higher, with September leading. May closed at 1.34@1.34⅛, July 1.36¼@1.36⅜ and September 1.37⅝@1.37⅞.

Corn showed resistance to pressure, and while lower early, rallied and closed ⅛@⅜c higher, with May 73⅝@73¾, July 77⅛@77¼ and September 80⅝. Oats were ⅛@⅜c lower, with May 43⅝@44 and July 41¼@41½, and September 42⅛. Rye developed independent strength and gained 1⅛@1⅜c, with May 1.03¼@1.03½ and July 1.06⅝.

The reports on winter wheat were construed as bearish by the trade and there was general commission-house and local selling, but buying against bids and by shorts absorbed the surplus in the pit, and when aggressive short covering started on the reports of a big export business, the best in a long time, there was no pressure of consequence, and the rally was easily attained. Weather conditions over the belt remain very favorable, with further recommendations over a wide area, and no low temperatures were forecast.

A decline of ⅝@⅞d in Liverpool had some effect on wheat early, but was forgotten by the trade later. Houses with Winnipeg connections bought May here and sold in the former market. Many local traders bought July on the belief that prices were low enough for the time being.

Buying of corn credited to short covering by a local operator readily absorbed the scattered selling in that grain and gave the market a firm undertone, with the finish at the top. There was no material pressure and a slight change in sentiment is noted in some quarters, although the eastern cash demand continues very slow. Nat C. Murray's report indicated 3.3 per cent more holdings in the country than a year ago, while there is 2.4 per cent more brood sows.

Houses with eastern connections were on the selling side of oats and caused a lower range. Shorts were the best buyers. Wet weather is delaying seeding of the new crop.

A keen demand for rye futures from houses with seaboard connections absorbed the surplus in the pit on an early break, and later there was fairly general commission-house buying, giving the market independent strength. Duluth reported sales to Montreal at equal to 9½c over Chicago c.i.f., while sales at the seaboard were estimated at over 75,000 bushels.

Trading in all provisions was light and the range of prices narrow, Lard closed 2½c under to unchanged. Short ribs were unchanged to 5c higher and bellies were unchanged for the day.

RANGE OF PRICES

	Open.	High.	Low.	Close.
Wheat—				
May	1.35⅝	1.34½	1.32½	1.34 @1.34⅛
July	1.38¼	1.39⅜	1.37⅝	1.39¼@1.39⅜
Sept.	1.39⅝	1.37⅝	1.36⅛	1.37⅛@1.37⅜
Corn—				
May	.71⅞	.72⅝	.71⅛	.72⅛@ 72⅜
July	.76⅝	.77½	.76⅝	.77⅜@ 77½
Sept.	.79⅝	.80⅜	.79⅝	.80⅛@ 80½
Oats—				
May	.44⅛	.44⅛	.43⅝	.43⅝@ .44
July	.44⅝	.44⅝	.43⅝	.44⅛@ .44¼
Sept.	.42	.42½	.42⅛	.42⅝
WINNIPEG WHEAT				
May	1.39⅝	1.40⅝	1.39⅛	1.40¼
July	1.37⅛	1.37⅞	1.36⅝	1.37⅜

CASH GRAINS

Wheat: No. 1 red, 1.36; No. 2 red, 1.32½; No. 1 hard winter, 1.34.

Corn: No. 4 mixed, 66; No. 6 mixed, 62½; No. 2 yellow, 73½; No. 4 yellow, 66@67; No. 6 yellow, 62@62½; No. 5 white, 65½; sample grade, 48@60.

Oats: No. 2 white, 48¼; No. 3 white, 42½@46; No. 4 white, 35½@40½; sample grade, 35½@40½.

NEW YORK GRAINS

NEW YORK, April 1. (AP)—Wheat: Spot, firm; No. 1 dark northern spring, c.i.f. New York, all rail, 1.39½; No. 2 hard winter, f.o.b. New York, all rail, 1.36½; No. 2 mixed durum, delivered to arrive, nominal; No. 1 Manitoba, lake and rail, to arrive, 1.67½, in bond.

Corn: Spot, steady; No. 2 yellow, c.i.f. truck, New York, all rail, 87½; No. 3 yellow, do., 84½.

Oats: Spot, steady; No. 2, 53.

LOCAL GRAINS

ARRIVALS AT LOS ANGELES

Wheat, 13 cars; barley, 4; corn, 10; oats, 2; milo, 6; kafir, 1; flour, 7; bran, 5; shorts, 2; feed, 11; rice, 2; cottonseed, 8; beet pulp, 1; bean meal, 7; meal, 6; hay, 26.

Barley, no quotations.

Local milling prices California grains, f.o.b. Los Angeles, yesterday:

Wheat	2.40
Yellow corn, No. 2	1.79
Milo	1.35
Feed barley, sacked	1.60

Local hay quotations, corrected weekly by Los Angeles Grain Exchange:

	Per ton.
Rabbit alfalfa (new crop)	27.00
No. 1 dairy alfalfa (new crop)	22.00
No. 2 dairy alfalfa (new crop)	18.00
No. 1 dairy alfalfa (old crop)	18.00
No. 2 dairy alfalfa (old crop)	15.00
No. 1 oat hay	18.00
No. 1 barley hay	15.00

CHEESE PRICES

No. 1—New York Flats	.30
No. 2—New York Twins	.30
No. 3—New York Cheddars	.30
No. 4—Wisconsin Twins	.29
No. 5—Wisconsin Daisies	.29
No. 6—Wisconsin Horns	.27
No. 7—Wisconsin Sandwich Prints	.29
No. 8—Wisconsin Cream Brick	.27
No. 9—Tillamook Triplets	.30
No. 10—Tillamook Horns	.30
No. 11—Tillamook Sandwich Prints	.30
No. 12—Wisconsin Triplets	.27
No. 13—Western Horns	.27
No. 14—Western Sandwich Prints	.24½
No. 15—California Flats	.24
No. 16—Case's Full Cream Jack	.26
No. 17—Case's Half-Skimmed Jack	.25
No. 20—Old Block Swiss	.27
No. 21—New Block Swiss	.27
No. 23—Imported Wheel Swiss	.42
No. 22—Domestic Wheel Swiss	.34
No. 24—Limburger, one-pound prints	.25
No. 25—Limburger, two-pound prints	.25
No. 26—Midwest Triplets	.25
No. 27—Midwest Horns	.26
No. 29—Roquefort	.54

All radio stations in France have been placed under the general administration of the Post Telegraph and Telephone Service and the Ministry of the Interior.

Chips, a London wire-haired terrier, climbs the ladder with his master, a roof worker, and frequently carries workmen's tools up and down.

BUTTER AND EGGS

April 1, 1927

[Closing prices quoted are corrected daily by Produce Exchange of Los Angeles.]

Butter

Wholesale prices, 43.
Price to retailers, 46 to 47.

Eggs

Extras, 26, no change.
Fresh firsts, 24, no change.
Trade, 24, no change.
Pullets, 23, no change.
Peewees, 16, no change.

SAN FRANCISCO, April 1. (AP)—Net wholesale prices:

Butter, 92 score, 42; 90 score 40.
Eggs, U. S. No. 1 extras, 35; do. mediums, 19½; do. smalls, 16.
Cheese, California fancy flats, 22.

CHICAGO, April 1. (AP)—Butter, lower; receipts, 9654 tubs; creamery extras, 49½; standards, 49½; extra firsts, 49@49½; firsts 46@46½; seconds, 44½@46½.
Eggs, unchanged; receipts, 29,250 cases.

NEW YORK, April 1. (AP)—Butter unsettled; receipts, 11,067; creamery, higher than extras, 50½@51; creamery, extras, 92 score, 50; creamery, firsts, 88-91 score, 49@49½.
Eggs steadier; receipts, 21,580; fresh gathered, extra firsts, storage packed, 27½@28; fresh gathered, firsts, storage packed, 25@26½; near-by, henmery browns, extras, 29@32.
Cheese, steady; receipts, 131,576.

LOS ANGELES EXCHANGE

BANK STOCKS

Sales—		High.	Low.	Bid.
390	Bancitaly Corp.	110½	110	110⅝
164	Do. rights	2.95	2.90	2.95
145	Bank of Italy	683	680	682
.....	California Bank	..	..	445
.....	Citizens' National	..	..	438
.....	Farm. & Mer. Nat.	..	..	500
10	First National	500	500	500
.....	Merchants' National	..	..	390
.....	Nat. City Bk., L. A.	..	..	190
.....	Pacific National Bank	..	..	137½
.....	Pacific National Co.	..	..	112½
4	Sec. Tr. & Sav. Bk.	455	455	455
.....	Un. St. & Tr., L. A.	..	..	191
.....	U. S. National Bank	..	..	185

INDUSTRIALS

.....	Cal. Packing com.	..	..	94
.....	Globe G.&M. pfd.	..	..	99
15	Do. com.	96½	96½	96½
86	Goodyear T.&R. pfd.	97	96¾	96¾
.....	Goodyear Textile	..	..	96¾
.....	Maryland Motors pfd.	..	..	7½
.....	Standard Engineering	..	..	10
.....	Western Chemical	..	..	.01½

PUBLIC UTILITIES

300	L. A. G.&E. pfd.	99½	99¼	99¼
.....	Pac. G.&E. 1st pfd.	..	..	25
.....	Pacific T.&T. pfd.	..	..	129
.....	Do. com.	..	..	104
.....	S. J. L.&P. pr. pfd.	..	..	107¼
.....	Do. 7% pfd.	..	..	105
1077	S. C. Ed. orig. pfd.	..	..	33½
100	Do. 7% pfd.	39¾	39¼	39¼
50	Do. 6% pfd.	25	25	25
1077	Do. com.	33½	33⅜	33⅜
50	So. Cal. Gas 6% pfd.	98½	98½	98½
12	So. Co. Gas 7% pfd.	105	105	105

MISCELLANEOUS

.....	Calif. Delta Farms	..	..	1½
.....	Central A. Pas. Imp.	..	..	1.35
.....	Foster & Kleis. com.	..	..	12½
.....	Laguna L.&W. com.	..	..	2.10
6000	L. A. Investment	2.35	2.02	2.27
.....	Occidental Life	..	..	230
.....	Pacific Mutual Life	..	..	277½
.....	P. Fin. pfd. Ser. A.	..	..	110
.....	Da. pfd. Ser. B.	..	..	104½
.....	Sou Realty com.	..	..	6¾

OIL STOCKS

350	Balm Chim Oil	6	5½	5⅝
900	California Pet. com.	26¼	25¾	26⅛
.....	Gilmore Oil	..	..	31
4600	Holly Dev. Co.	1.30	1.31	1.29
10937	Julian Pet. pfd.	8⅝	8½	8½
2135	Do. com.	1⅝	1⅝	1⅝
.....	Mascot Oil	..	..	1.35
.....	Midway Northern	..	..	.45
.....	Mt. Diablo O.,R.&D.	..	..	.50
.....	Occidental Pet. com.	..	..	.20
.....	Do. Trustee	..	..	.20
.....	Ocean Oil	..	..	.37
.....	Olinda Land Co.	..	..	.70
.....	Palmer Union pfd.	..	..	.16
.....	Republic Petroleum	..	..	.03½
.....	Rice Ranch Oil	..	..	1.75
4548	Richfield Oil com.	17½	16¼	17¼
3025	Rio Grande Oil com.	15	12	14⅞
17	Shell Union com.	28	28	28
716	Standard Oil of Cal.	35	34⅝	35½
891	Union Oil of Cal.	42	41½	42
223	Union Oil Associates	41¾	41¼	41¼
.....	U. S. Royalties	..	..	.11
.....	White Star Oil	..	..	.06

MINING STOCKS

Gulman District—

.....	Argo Mines	..	..	.02
.....	Black Range	..	..	.04
3000	Boundary Cons	7½	7	7
2000	Gold Dust	.05	.05	.04½
50000	Gold King Mining Co.	.20	.18	.19
.....	Lucky Boy	..	..	.01
.....	Gulman Gold	..	..	.02
2000	Gulman United	.04½	.04	.03½
3000	San Francisco Gold	.02½	.02½	.02
.....	Sun Dial	..	..	.02
500	Sunnyside Cons.	.05	.05	.05
300	Tom Reed	.50	.50	.57
.....	United American	..	..	.02
1000	United Eastern	.45	.45	.41
3100	Western Apex	.33½	.31	.30

Other Districts—

.....	Boss Gold	..	..	.04
12000	Grant Band	.02	.01	.02
.....	Katherine Gold	..	..	.30
6000	Da. Extension	.08	.07½	.08½
6000	New Silhrather	.15½	.12½	.13
.....	Ore Amigo	..	..	.02
.....	Yellow Dog	..	..	.02

Silver-Lead—

6000	Big Jim Mines, Inc.	.35	.34½	.34½
.....	Comstock Silver	..	..	.26
3000	Lucky Boy Divide	.05	.05	.05
.....	New Tonopah Divid.	..	..	.02½
1000	North Star	.04½	.04½	.04½
4000	Prince Consolidated	.05	.05	.02½
.....	Simon Silver-Lead	..	..	.06
2000	Virginia Louise	.05	.05	.04
.....	Yellow Pine	..	..	.23

DAILY EASTERN CITRUS MARKETS

[By the Associated Press]
CARLOT SHIPMENTS
SOUTHERN CALIFORNIA

	Oranges.	Lemons.
March 31	150	60
Season to date	17,477	3,941
Last season to date	14,361	3,393
CENTRAL CALIFORNIA		
March 31	21	0
Season to date	4,962	361
Last season to date	5,542	356
NORTHERN CALIFORNIA		
March 31	0	0
Season to date	432	107
Last season to date	286	97
FLORIDA		
	Oranges.	Grapefruit.
March 31	92	116
Previously unreported	9	4
Season total to date	19,286	12,580

No market changes developed for California citrus on the final day's trading of the auction week, as evidenced in complete returns from all centers in the East and Middle West.

CALIFORNIA CITRUS AUCTION SUMMARY

	ORANGES		LEMONS	
Auction—	Graded above choice.	Choice.	Graded above choice.	Choice.
New York	4.20@4.30	3.65@4.30	3.45@4.40	3.30@3.90
Boston	4.35@4.85	3.70@4.15	4.00	
Chicago	4.60@4.75	4.25@4.50	2.15@4.65	1.90@2.90
Cleveland	4.25@4.90	3.90@4.15	3.50@3.55	3.00
Cincinnati	3.80@4.40	3.75@3.95	4.05	4.00
Philadelphia	4.30@4.70	3.85@3.95	3.90	
Pittsburgh	4.60@5.00	3.90@4.40	3.50	3.15
St. Louis	4.60@4.80	4.00@4.20	4.00	
Baltimore	....	4.00	3.80	3.50

Prices by size on Sunkist brands were received by the California Fruit Growers' Exchange as follows:

NEW YORK—	80s	100s	126s	150s	176s	200s	216s	252s	288s	324s
Brand and District—										
Highlander, Highland	4.45	4.10	4.40	4.50	4.65	4.70	4.45	4.45	3.75	3.35
Redlands Gold, Bryn Mawr	....	6.20	5.35	5.35	5.35	5.30	5.00	4.70	....	....
BOSTON—										
Highway, Natod	....	3.90	4.45	4.60	4.65	4.50	3.75	3.50	....	....
Rey, San Fernando	....	3.30	4.00	4.40	4.75	4.75	4.65	4.10	....	....
CHICAGO—										
Garfield, Arlington	....	4.60	4.80	5.30	5.40	5.40	5.80	4.35	....	....
Parrot, Pomona	4.15	4.15	4.60	4.60	4.70	4.75	5.15	4.75	4.10	4.10
PHILADELPHIA—										
Queen Bee, Corona	....	....	4.65	4.85	5.15	5.15	4.85	4.85	4.30	....
PITTSBURGH—										
Red Shield, Azusa	4.20	4.50	4.85	4.75	5.00	5.00	4.85	4.90	3.45	....
CLEVELAND—										
Sunnyeal, Lateen Spur	....	4.10	4.60	4.70	4.85	4.90	....	....	....	....
ST. LOUIS—										
Heart of Gold, Highgrove	....	4.30	4.95	5.00	5.25	5.50	4.95	4.75	3.75	....

Sales of Florida citrus on auction yesterday were reported to the exchange in carlot averages as follows:

FLORIDA CITRUS AUCTION AVERAGES

Auction.	Cars.	Fruit.	Low.	High.	Avg.
Boston	6	Oranges	....	....	4.55
Boston	4	Grapefruit	....	....	3.15
Philadelphia	4	Oranges	3.85	5.25	4.40
Philadelphia	4	Valencias	4.75	4.75	4.60
Philadelphia	3	Grapefruit	2.10	3.65	3.10
Cleveland	4	Oranges	....	....	3.70
Cleveland	2	Grapefruit	....	....	2.75
St. Louis	1	Grapefruit	....	....	2.75
Pittsburgh	5	Oranges	....	....	3.95
Pittsburgh	1	Grapefruit	....	....	2.65
Baltimore	3	Oranges	....	....	4.10
Chicago	2	Oranges	....	....	3.85
Chicago	1	Grapefruit	....	....	2.75
New York	9	Navels	....	....	4.85
New York	11	Valencias	....	....	5.30
New York	13	Grapefruit	....	....	3.95

Carlot sales averages received by the California Fruit Growers' Exchange on its own brands and by the Associated Press on other brands follow:

BOSTON—Twelve cars oranges, one car lemons sold. Market unchanged oranges; easier lemons.

ORANGES		ORANGES	
Brand, grade and district—	Avg.	Spartan, ACG, Red Ball, Glendora	2.75
Orchard, NATO, first, Riverside	5.35	San Luis, RH, Sunkist, Bryn Mawr	4.50
Double A, EBOA, fancy, East Highland	4.95	La Verne Beautiee, LaV, Sunkist, La Verne	4.90
Rayne, Riverside	4.60	Sunnyslope Neynes, LaV, Sunkist, La Verne	4.60
Red Raven, P&L, fancy, Riverside	4.35	Jameson, Q, Sunkist, Corona	4.10
Standard, NATO, second, Riverside	4.15	Justrite, Q, Red Ball, Corona	3.70
Magnolia, Riverside	4.00	Southland Beauties Ruby Blonde (halves), Corona	1.95
Hesgood, P&L, choice, Riverside	3.85	Pine Cone, RH, Sunkist, Redlands	4.35
Lilly, Q, Red Ball, Corona	4.05	LEMONS	
Highcrest, PA, Sunkist, Upland	4.00	Athlete, SA, Sunkist, Claremont	4.00
Bay, ST, Sunkist, San Fernando	4.45		
Fidelity, ACG, Sunkist, Glendora	4.40		

PHILADELPHIA—Four cars sold. Market doing better oranges; easier lemons.

ORANGES		ORANGES	
Brand, grade and district—	Avg.	Green Crusader, ACG, Red Ball, Azusa	5.85
Queen Bee, Q, Sunkist, Corona	4.75	Red Ridinghood, SB, Sunkist, Charter Oak	4.50
Royal, Q, Red Ball, Corona	3.95	LEMONS	
Black Crusader, ACG, Sunkist, Azusa	4.30	Cycle Blue, RMCo, fancy, San Bernardino	2.90

CLEVELAND—Eight cars sold. Unchanged navels; lower lemons.

ORANGES		ORANGES	
Brand, grade and district—	Avg.	Red C, COV, Sunkist, Covina	4.00
Athlete, SA, Sunkist, Claremont	4.45	Mupu, VCE, Sunkist, Santa Paula	4.25
Glen Rose, Suncrest Orchards, fancy, Riverside	4.45	Sunnyeal, ACG, Sunkist, Lateen Spur	4.65
Glen Ivy, Suncrest Orchards, choice, Riverside	4.15	El Verano, ACG, Red Ball, Lateen Spur	3.90
Sunnyeal, ACG, Sunkist, Lateen Spur	4.55	Pet, SD, Sunkist, San Dimas	4.90
El Verano, ACG, Red Ball, Lateen Spur	3.90	Pet Blonde (halves)	2.45
Fidelity, ACG, Sunkist, Glendora	4.40	Poppy, MOD, Pure Gold, Corona	3.55
Sparton, ACG, Red Ball, Glendora	5.00	Pansy, MOD, Silver Seal, Corona	3.00
Duquesne, ACG, Sunkist, Glendora	4.50	Seaside, VCE, Sunkist, Ruocone	3.30

CINCINNATI—Four cars sold. Market weaker navels; easier, lower lemons 200s.

ORANGES		ORANGES	
Brand, grade and district—	Avg.	Cougar, TI, COV, Sunkist, Covina	4.00
Sweetbriar, 'IOD, Silver Seal, Corona	3.95	LEMONS	
Greyhound, SA, Red Ball, North Pomona	4.75	Radio, SDF, Sunkist, Lemon Grove	4.45
Cougar, COV, Sunkist, Covina	3.80	Wireless, SDF, Red Ball, Lemon Grove	4.05

NEW YORK—Twenty-one cars navels, one car mixed, five cars lemons sold. Market higher in spots oranges; steady lemons.

ORANGES		ORANGES	
Brand, grade and district—	Avg.	Prairie Belle, RIV, Red Ball, Riverside	4.30
La Verne Beauties, LAV, Sunkist, La Verne	5.15	Mupu, VCE, Sunkist, Santa Paula	4.40
Paul Revere, LAV, Sunkist, La Verne	4.65	Wawser, ST, Red Ball, Fillmore	3.65
Fuchsia, LAV, Red Ball, La Verne	3.80	Orchard Improved, NATO, first, Riverside	5.15
Red Shield, ACG, Sunkist, Azusa	4.45	Standard Improved, NATO, second, Riverside	4.15
Blue Seal Tangerines (halves), Azusa	2.25	Orchard Tangerines (halves)	1.95
Red Shield Tangerines	2.25	Gold Elephant, EO, fancy, Redlands	4.65
Red C, TI, COV, Sunkist, Covina	4.65	Likeshead, ILL, fancy, Redlands	4.35
Cougar, TI, COV, Red Ball, Covina	4.00	Tigerlead, ILL, choice, Redlands	3.65
Red C Tangerines (halves)	1.85	Cana, HCA, fancy, Highland	4.20
Bowl Tangerines (halves), Covina	1.40	Cosmos, HCA, choice, Highland	3.85
Gold Buckle, RH, Sunkist, East Highland	5.50	Kellogg Sweets, Riverside	3.25
Polo, TI, RH, orchard run, East Highland	4.55	Tryme Sweets, Riverside	3.00
Kentiworth, RIV, Sunkist, Riverside	4.95	LEMONS	
Upland King, OK, Sunkist, Upland	4.45	Sespe, FC, Sunkist, Fillmore	3.95
Prince, OK, Upland	3.95	Alamo, FC, Red Ball, Fillmore	3.50
Upland King Tangerines (halves)	2.10	Trail, DM, Sunkist, Lamanda Park	4.00
Redlands Gold, RH, Sunkist, Bryn Mawr	5.70	Canyon, DM,

WHAT'S DOING today

Los Angeles City Club meeting with League of Women Voters, City clubhouse, 833 South Spring street, noon. Dr. Alfred E. Longueil will speak on "International Mindedness."

Women's University Club "Literature Day" meeting, clubhouse, 943 South Hoover street, 2:30 p.m. Edwin Markham will speak on "Contemporary Poetry and Poets."

Los Angeles District Federation of Women's Clubs' annual convention, Long Beach Ebell clubhouse, Cerritos and Long Beach avenues, Long Beach, all day.

Southern California Mount Holyoke Club annual meeting, Shakespeare clubhouse, 230 South Los Robles avenue, Pasadena, afternoon.

Los Angeles Scribblers' League meeting, 811 West Seventh street, 8 p.m.

Wilshire Optimist Club anniversary dinner dance, Ambassador, evening.

Illustrated lecture-recital on Wagner's Opera "Parsifal," lecture room, Public Library, 2:30 p.m. Margaret Goetz, lecturer.

University Club luncheon meeting, clubhouse, 614 South Hope street, 12:30 p.m. Sir Henry Lunn will speak on "Christianity and Civilization."

Children's Flower Pageant, May Company Roof Garden, 9 to 11:30 a.m.

Gold Star Mothers of America meeting and entertainment, Veterans' Hall, 246 South Hill street, afternoon.

Bank of Italy National Trust and Savings Association regional and advisory board's dinner, Biltmore, evening.

Playcrafters' prize-winning plays, Major Theater, 1925 Wilshire Boulevard, evening. "Styles Change," "Salvation," and "The Politicians."

Los Angeles Home for Incurables benefit ball, B'nai B'rith Hall, Ninth and Union streets, evening.

National Vaudeville Association fifth annual benefit, Orpheum, Pantages and Hillstreet theaters, 11:30 p.m.

University of California at Los Angeles annual Press Club "Vodevil," Millspaugh Auditorium, campus, 855 North Vermont avenue, evening.

Hollywood Architects' League exhibit, Hollywood Chamber of Commerce, 6520 Sunset Boulevard, afternoon and evening.

Southern California Manufacturers' exhibit, Southwest Building, 130 South Broadway, 9 a.m. to 5 p.m.

Southwest Museum exhibit, Marmion Way and Avenue 46, afternoon.

Los Angeles Museum exhibit, Exposition Park, 10 a.m. to 4 p.m.

Free permanent California exhibit, scenic motion pictures, State Exposition Building, Exposition Park, 10 a.m. to 12m.

Illustrated lectures, scenic motion pictures, Chamber of Commerce, 10 a.m. to 12m.

Mission Play, New Mission Play Theater, San Gabriel, afternoon and evening.

Baseball, Wrigley Field, 2:45 p.m. Seattle vs. Los Angeles.

State Societies

Canadian Society of Southern California dance social, Americus Ballroom, 216 North Western avenue, evening.

Kansas State Society picnic reunion, Sycamore Grove Park, all day.

Colorado State Society meeting, Moose Hall, evening.

Motion Pictures

Broadway Palace, Broadway, between Sixth and Seventh—"The Sea Tiger."

Carthay Circle Theater, Wilshire at Carthay Center — "What Price Glory."

Criterion, Grand and Seventh—"The Beloved Rogue."

...roa, Figueroa and Santa Barbara—"The Magic Garden."

...Forum, Pico and Norton—"The Yankee Clipper."

...Grauman's Egyptian, 6708 Hollywood Boulevard—"Old Ironsides."

...Loew's State, Seventh and Broadway—"Venus of Venice."

Metropolitan, Sixth and Hill—"Getting Gertie's Garter."

Million Dollar, Third and Broadway—"Sorrows of Satan."

Rialto, 812 South Broadway—"A Kiss in a Taxi."

... 833 South Broadway—"Ankles Preferred."

... Coast Uptown, Tenth and Western—"Matinee Ladies."

Stage

Belasco, Eleventh and Hill—"Is Zat So?"

Belmont, Vermont near First—"So This is London!"

Biltmore, Fifth and Grand—"Music Box Revue."

...gan Theater, Pico and Figueroa—"Applesauce."

Hollywood Play House, 1733 North Vine—"Alias the Deacon."

Majestic, Broadway at Ninth—"The Gorilla."

Morosco, 744 South Broadway—"One of the Family."

Music Box, Hollywood and Gower—"Chicago."

Orange Grove, 730 South Grand—"One Man's Woman."

Philharmonic Auditorium, Fifth and Olive—Roland Hayes.

Wilkes Vine-street, Vine between Hollywood and Sunset—"The Noose."

Varieties

Burbank, Sixth and Main—"Cuddling Cuties."

Hillstreet, Eighth and Hill—Alexander Carr.

Hippodrome, Main and Fourth—"Whispering Sage."

Orpheum, Broadway between Eighth and Ninth—"Dr." Rockwell.

Pantages, Seventh and Hill—Van and Schenck.

FILMS AID COOLIDGE

Available Summer Homes "Shot" to Make Selection Easier

WASHINGTON, April 1. (AP)—President Coolidge now has an opportunity to "look over" some of the sites which have been offered him for a summer residence in the West.

A cinema man who has stacked his judgment alongside the President's in picking sites has pictured a half-dozen in five different States, and placed the pictures at the disposal of Mr. and Mrs. Coolidge, who are still puzzling over selection of a summer home.

The pictures show sites in Colorado, South Dakota, Wyoming, Wisconsin and Michigan.

IRVIN COBB'S DAUGHTER WRITER

NEW YORK, April 1. (AP)—Heredity genius. Mrs. Elizabeth Cobb Chapman, daughter of Irvin Bobb, is publishing her first book, written in a Florentine monastery while on her honeymoon. It deals with the matrimonial struggles of a modern Eve.

BUSINESS BREVITIES
[Advertising]

The Times Branch office, 621 South Spring street. Advertisements and subscriptions taken. Telephone MEtropolitan 0700.

THE WEATHER
[Official Report]

LOCAL OFFICE, U. S. WEATHER BUREAU, Los Angeles, April 1.—[Reported by H. B. Hersey, Meteorologist.] At 5 o'clock a.m. the barometer registered 30.15; at 5 p.m., 30.12. Thermometer for the corresponding hours showed 48 deg. and 61 deg. Relative humidity, 5 a.m., 81 per cent; 5 p.m., 64 per cent. Wind, 5 a.m., northeast, velocity 5 miles; 5 p.m., southwest, velocity 12 miles. Temperatures, highest, 65 deg.; lowest, 47 deg. Rainfall for season, 17.16 inches; normal to date, 14.02 inches; last season to date, 9.92 inches. Barometer reduced to sea level.

WEATHER CONDITIONS.—April 1: Rain has fallen during the past twenty-four hours in the Ohio, Missouri and Middle Mississippi valleys and in the Middle Atlantic States, and from the Pacific Coast eastward across the Rocky Mountain country. The precipitation was heavy in some localities in the Missouri and Middle Mississippi valleys, St. Louis reporting 2.96 inches for the preceding twenty-four hours. It was decidedly colder this morning in Nebraska, Kansas, Oklahoma and Northern Texas, but temperature changes were not important elsewhere. In Southern California cool, cloudy weather prevailed yesterday, with light showers in some localities. It was clear this morning at nearly all stations, but another storm of considerable energy is approaching the coast, and this may be expected to give mostly cloudy, unsettled weather in this vicinity Saturday, with probably occasional showers. Moderate temperature will continue.

SUN, MOON AND TIDES.—Los Angeles, April 2: Sun rises 5:39 a.m., sets 6:14 p.m. Moon rises 6:20 a.m., sets 7:09 p.m. Los Angeles Harbor, April 2: High tides, 9:26 a.m. and 9:42 p.m.; low tides, 3:23 a.m. and 3:36 p.m.

LOCAL TEMPERATURES.—April 1: Minimum and maximum temperatures from Southern California points, reported yesterday to the Los Angeles office of the U. S. Weather Bureau, were as follows:

Stations—	Max.	Min.
Imperial	73	43
Los Angeles Harbor	62	46
Mt. Wilson	33	29
Newport Harbor	61	47
Pasadena	58	38
Pomona	60	39
Rancho Santa Fe	62	42
Redlands	54	42
Riverside	59	38
San Bernardino	59	38
Santa Ana	63	42
Santa Barbara	62	48

LOCAL FORECAST

For Los Angeles and vicinity: Mostly cloudy, unsettled weather Saturday and Sunday, with possibly showers; moderate temperature will continue.

STATE FORECAST

SAN FRANCISCO, April 1.—Weather forecast: San Francisco and vicinity: Unsettled, with occasional rains; mild temperature; fresh southerly winds.

Northern California: Unsettled, with occasional rains; mild temperature; fresh southerly winds, strong along the north coast.

Sacramento and Santa Clara valleys: Unsettled, with occasional rain; mild temperature; moderate southerly winds.

San Joaquin Valley: Unsettled, probably with local rains; moderate temperature; gentle variable winds.

Southern California: Unsettled; gentle southwest winds on the coast; mild temperature.

ARIZONA FORECAST

PHOENIX (Ariz.) April 1.—Forecast for Arizona: Saturday and Sunday fair; not much change in temperature.

COLORADO RIVER

YUMA (Ariz.) April 1. — [Exclusive Dispatch from the U. S. Reclamation Service.] Gauge height Colorado River, 13.2 feet. Discharge, Friday, 7000 cubic feet.

TEMPERATURES

Stations—Conditions, 5 p.m.	Temperatures— Max.	Min.	Precipitation.
Abilene—Clear	80	54	0
Boise—Cloudy	50	34	T.
Boston—Cloudy	50	36	0
Buffalo—Raining	36	30	.02
Chicago—Cloudy	38	34	.42
Denver—Partly cloudy	62	28	0
Des Moines—Sleeting	36	34	.04
Dodge City—Clear	60	32	0
El Paso	..	44	0
Eureka—Raining	52	44	.78
Flagstaff—Clear	54	24	0
Fresno—Cloudy	58	50	.14
Galveston—Clear	76	70	0
Havre—Cloudy	38	28	T.
Helena—Cloudy	44	26	0
Huron—Cloudy	40	32	T.
Independence	..	38	0
Kamloops—Partly cloudy	56	36	0
Kansas City—Cloudy	44	42	T.
Knoxville—Clear	84	56	0
Lander	..	32	0
Los Angeles—Clear	65	47	0
Memphis—Clear	76	60	0
Modena—Clear	54	36	0
Needles—Clear	78	50	0
New Orleans—Clear	84	72	0
New York—Cloudy	44	40	T.
North Head—Cloudy	54	42	0
Oklahoma—Clear	64	46	0
Phoenix—Clear	76	42	0
Pittsburgh—Raining	62	38	.34
Portland, Or.—Cloudy	60	42	0
Rapid City—Cloudy	34	26	0
Red Bluff—Raining	50	48	1.10
Roseburg—Raining	54	36	.04
Roswell—Clear	76	40	0
St. Louis—Cloudy	58	54	T.
St. Paul, Minneapolis—Cloudy	46	34	0
Sacramento—Raining	54	50	.46
Salt Lake City—Cloudy	58	40	T.
San Diego—Clear	62	48	0
San Francisco—Raining	58	50	1.[illegible]0
San Luis Obispo—Cloudy	62	50	.01
Santa Fe	..	32	0
Seattle—Clear	60	38	0
Spokane—Cloudy	54	36	0
Tampa—Partly cloudy	80	66	0
Tonopah—Cloudy	52	28	0
Tucson—Clear	76	40	0
Washington—Raining	46	40	.44
Winnemucca—Raining	44	30	.06
Winnipeg—Cloudy	42	26	0
Yuma—Clear	78	48	0

VITAL RECORD

MARRIAGE LICENSES

The following marriage licenses were issued yesterday. Name and age given.

ATHERTON — STONE. Lucene Volney Atherton, 21; Goldie Bernice Stone, 19.

ANDERSON—POMEROY. Norbert O. Anderson, 30; Ruth L. Pomeroy, 30.

CARES—LOGWOOD. James C. Cares, 36; Thelma Logwood, 24.

CHAPMAN—MARKEY. Earle Clifton Chapman, 35; Georgia Lillian Markey, 28.

CHITTENDEN—TOMLINSON. Harry M. Chittenden, 54; Helen U. Tomlinson, 52.

CLARKE — FRAZER. George Alvin Clarke, 29; Thelma Frazer, 18.

COLLINS—FORDICE. Horace J. Collins, 26; Lillian M. Fordice, 21.

COWLIN—CUMMINGS. Donald Greenwood Cowlin, 31; Patricia Orelle Cummings, 27.

DUNCAN—FERGUSON. Eugene E. Duncan, 26; Crystal Ferguson, 16.

FISHER—NORTON. John D. Fisher, 34; Ozelle M. Norton, 38.

GREENLAW—HAWTHORNE. Orville H. Greenlaw, 27; Lavena M. Hawthorne, 22.

HARDIE—WAITE. Eric Wilson Hardie, 41; Mari Jeannette Waite, 40.

KEAN—PAGE. John M. Page, 69; Lella H. Page, 64.

LANZIT—STERN. Howard E. Lanzit, 22; Elizabeth Frances Stern, 17.

LEMMON—ANDREWS. Robert Graham Lemmon, 23; Mary Grace Andrews, 25.

LEWIS—McCARTHY. Virgil C. Lewis, 21; Marian McCarthy, 22.

MARSH—JURI. Victor A. Marsh, 22; Evelyn E. Juri, 20.

McKIBBIN—WARNER. John McKibbin, 28; Hazel A. Warner, 26.

McKINSTRY—ARMSTRONG. Clifford P. McKinstry, 19; Grace W. Armstrong, 18.

McKINZIE—DRISKELL. Horace P. McKinzie, 23; Wanda Driskell, 24.

McLAUGHLIN — WADDELL. Francis John McLaughlin, 28; Ruth Elizabeth Waddell, 18.

OLSEN — OLSEN. Jack M. Olsen, 43; Ellen M. Olsen, 33.

PERAL — ZAZUETA. Angel Peral, 28; Felicitas Zazueta, 27.

PHILLIPS—FAILOR. Walter B. Phillips, 36; E. Julius Failor, 21.

RATCLIFF—SPRUILL. Erle M. Ratcliff, 26; Ora B. Spruill, 19.

ROBINSON — EVANS. Ralph L. Robinson, 21; Emma Lou Evans, 19.

SALAZAR—GUTIERREZ. Francisco Salazar, 25; Elena Gutierrez, 23.

SAULTER—BURTON. Harold C. Saulter, 36; Dora A. Burton, 33.

SCHULZ — ROMANO. Henry Schulz, 24; Juanita Romano, 18.

SHULER—DIVERS. Charles W. Shuler, 51; Zoila Divers, 45.

STEPHENS — HOFF. Charles P. Stephens, 20; M. Virginia Hoff, 19.

THURSTON—WALKER. Meredith Thurston, 35; Beatrice M. Walker, 32.

VAN NESS—SNELGROVE. Elmer G. Van Ness, 24; Jean Snelgrove, 20.

WATILO—NEWLIN. William J. Watilo, 22; Mary Lois E. Newlin, 18.

WOMELDUFF—HIGHLEY. Henry G. Womelduff, 27; Nellie Maye Highley, 26.

BIRTHS

Names, sex, place and date of birth.

ANDERSON. Mr. and Mrs. Edwin. Daughter. Methodist Hospital. March 24.

BALLENGER. Mr. and Mrs. Maurice. Daughter. Methodist Hospital. March 28.

BARRETT. Mr. and Mrs. Lawrence. Boy. Methodist Hospital. March 27.

BAUER. Mr. and Mrs. Henry. Daughter. Angelus Hospital. March 27.

BEALS. Mr. and Mrs. Edwin. Daughter. Methodist Hospital. March 15.

BERGER. Mr. and Mrs. H. Boy. 902 West Sixty-third Place. March 26.

BUCKMAN. Mr. and Mrs. Emery. Boy. 10778 Montague street. March 31.

BUSHEY. Mr. and Mrs. Russell. Boy. Osteopathic Sanitarium. March 28.

CLAY. Mr. and Mrs. James. Daughter. 1346 Alessandro street. March 20.

COOPER. Mr. and Mrs. Chester. Boy. Maternity Cottage. March 24.

CROSS. Mr. and Mrs. John. Daughter. Methodist Hospital. March 30.

FLEMMING. Mr. and Mrs. Edward. Boy. Maternity Cottage. March 28.

HEFFREN. Mr. and Mrs. Daniel. Methodist Hospital. March 27.

HEIN. Mr. and Mrs. Harry. Boy. Methodist Hospital. March 24.

HINZE. Mr. and Mrs. Walter. Daughter. Angelus Hospital. March 24.

HOFFMAN. Mr. and Mrs. Grover. Boy. Good Samaritan Hospital. March 27.

HOWE. Mr. and Mrs. Harley. Daughter. Maternity Cottage. March 23.

HUNTLING. Mr. and Mrs. George. Daughter. Angelus Hospital. March 20.

HURT. Mr. and Mrs. Holman. Boy. Methodist Hospital. March 29.

JOSLIN. Mr. and Mrs. Laurel. Boy. 4130 Normal avenue. March 31.

JOHNSON. Mr. and Mrs. Edward. Boy. Good Samaritan Hospital. March 28.

JONES. Mr. and Mrs. Warren. Daughter. Methodist Hospital. March 26.

JONES. Mr. and Mrs. William. Daughter. Maternity Cottage. March 24.

KATTERJOHN. Mr. and Mrs. Bonte. Boy. Methodist Hospital. March 20.

KORZEFF. Mr. and Mrs. Peter. Daughter. Maternity Cottage. March 23.

KROGSTAD. Mr. and Mrs. Bert. Daughter. Methodist Hospital. March 26.

LARSON. Mr. and Mrs. Oscar. Daughter. Maternity Cotage. March 21.

LEE. Mr. and Mrs. George. Boy. Maternity Cottage. March 28.

LENTZ. Mr. and Mrs. Charles. 3965 South Harvard street. March 17.

MacFARLANE. Mr. and Mrs. John. Boy. Angelus Hospital. March 30.

MAIER. Mr. and Mrs. John. Boy. Methodist Hospital. March 22.

MARSHALL. Mr. and Mrs. Gregory. Boy. French Hospital. March 21.

McCARTHAY. Mr. and Mrs. Cornelius. Daughter. 11306 Compton avenue. March 27.

MEYERS. Mr. and Mrs. Roy. Daughter. Methodist Hospital. March 27.

MILLER. Mr. and Mrs. Glen. Daughter. French Hospital. March 22.

MORRILL. Mr. and Mrs. Floyd. Boy. Methodist Hospital. March 25.

O'MARA. Mr. and Mrs. James. Daughter. Methodist Hospital. March 24.

POMEROY. Mr. and Mrs. Harold. Boy. Methodist Hospital. March 22.

PORTER. Mr. and Mrs. William. Daughter. Maternity Cottage. March 18.

PULVER. Mr. and Mrs. Budette. Boy. Methodist Hospital. March 30.

SMITH. Mr. and Mrs. Kenton. Boy. Private Home Hospital. March 27.

SOLOMON. Mr. and Mrs. Bert. Boy. Methodist Hospital. March 27.

THOMAS. Mr. and Mrs. Irving. Daughter. Methodist Hospital. March 22.

TIMMONS. Mr. and Mrs. Edwin. Boy. Methodist Hospital. March 22.

WOODWARD. Mr. and Mrs. Richard. Daughter. Angelus Hospital. March 29.

DIVORCE SUITS FILED

ARTMAN. Sara against Roy.
BAILEY. Carmen Louise against James Gordon.
BLAIR. Isabel against Jerome G.
BOWSER. Ida Pearl against Albert S.
CATARINA. Biatris against Antonio.
COOK. Frances V. against Victor F.
CROSLAND. J. L. against F. A.
DOMINGUEZ. Mandy Speaks against Jesus.
EDWARDS. David T. against Ines M.
GRAHAM. Mabel E. against Alfred.
GUNN. Lara R. against William J.
JORDAN. Cora I. against Benjamin A.
KRYCI. Dorothy against Richard.
LEES. Robert R. against Carrie M.
LYNCH. Winifred against Edgar M.
RHODES. Anna Claire against Albert K.
ROBERTS. Alta Rose against Frederick Le Roy.
RUBIO. Lupe A. against Peter A.
SMITH. Mary Hobson against Walter Charles.
VAN RYDER. Beatrice against Jack.
WOFFORD. Elizabeth against William.

DIVORCE DECREES GRANTED

AAGESON. Charles W. from Blanche M.
ANDREWS. Frank D. from Annie.
ASPLUND. N. Bernard from Lola.
BOGIE. Gladys Irene from James C.
CRUISE. Doris Pauline from A. Benton.
DIRECTOR. Diana from Morris.
DUDLEY. Carlton S. from Emily S.
GATES. Mary M. from Austin B.
GONZALES. Marie from Jose.
HAYDEN. Elliott L. from Margaret I.
HEIDNER. Luld from Vernon Lester.
HOMES. Lena from Allen M.
INNIS. Martha W. from Willie Clifford.
KETCHAM. Rose from Howard.
LA BONTE. Dorothy from Louis.
LANGSFORD. Sylvia Isabelle from Steven.
LOHSTROH. Ethel from August A.
MARTIN. Olive from Albert.
MAYREN. Lillian from J. H.
McCOY. Edna from Chester C.
MILLER. Buster A. from Elizabeth.
MOORE. Mary E. from Thomas H., Jr.
ROGGY. Opal G. from Harry.
STRANDLUND. Verna May from Carl G., Jr.

NATURALIZATION PETITIONS

Petitions for naturalization, with name, nationality and residence given, have been filed with the United States District Court, as follows:

Athanasius Harslambous Damaskinos, 4068 Michigan avenue; Turkey.

Pearl Elizabeth McConnell, Pasadena; Great Britain.

Leilah Ellis Beynon, 217 South Avenue 51; Great Britain.

Ernest Beynon, 217 South Avenue 51; Great Britain.

Fleya Grokowsky, 3213 Drury Lane; Russia.

John Wagstaff, 1325 West Fifty-second street; Great Britain.

Louise Jennings Thilo, 2679 Beachwood Drive; Germany.

Joseph May, 6934½ Denver avenue; Great Britain.

Hermine Duempe, Inglewood; Germany.

Antonio Granone, 415½ East Twenty-ninth street; Italy.

David Leon Elster, 935 Kern avenue; Poland.

Beril Rosenberg, 510 North Breed street; Poland.

Joseph Ackerfeld, 1372 East Twenty-second street; Poland.

Ernest Armin Kienast, 2333 Earl street; Switzerland.

George Alexander Weiner, 2711 Folsom street; Russia.

Christian Van Vliet, 444 East Forty-first street; Holland.

George Demetrios Palacas, 4305 Melrose avenue; Greece.

Margaret Olive Ball, 5141 Range View avenue; Canada.

George Stennett Glover, 1460 West Fifty-seventh street; England.

David Johnson, San Pedro; Sweden.

Jennie Pauline Johnson, San Pedro; Sweden.

Dorothy Leslie Lane, Long Beach; Great Britain.

Paul Hermann Steinbach, 1124 Lodi Place; Germany.

Simeon Layana, Maywood; Spain.

Alexander Beaton, San Pedro; Great Britain.

Ellen Charlotta Gordh, 329 West Thirty-first street; Sweden.

OFFICIAL DEATH LIST

Name and place of death—	Age.	Date.
BARETTE, Sophia. Los Angeles	53	March 31
BEARE, Alice. Los Angeles	58	March 31
BOYD, George. Los Angeles	61	March 31
BROWNLEE, Aurora. Los Angeles	41	March 26
DARDENNE, Grace. Los Angeles	34	March 31
HUDSON, Martha. Los Angeles	85	March 29
HURD, Lauren. Los Angeles	25	March 31
KERSTON, George. Los Angeles	37	March 29
KEYSER, James. Los Angeles	34	March 27
KIMBALL, Duane. Los Angeles	74	March 28
KOCH, August. Los Angeles	41	March 27
McCARTHY, James. Los Angeles	69	March 28
MESTER, William. Los Angeles	78	March 30
MOONEY, John. Los Angeles	48	March 31
NELSON, Matilda. Los Angeles	52	March 31
ROE, Margaret. Los Angeles	80	March 31
SADLER, Mary. Los Angeles	66	March 31
SOUJA, Joseph. Los Angeles	28	March 30
TREFRY, Frank. Los Angeles	71	March 31

DEATHS

With Funeral Announcements.

ARMSTRONG. Le Roy, late of Lankershim, Cal., beloved husband of Mrs. Elizabeth Armstrong. Announcement of funeral later by Donald H. Keith, Lankershim.

BLAIR. Mrs. Mary Ellen Blair. Remains at The Washington Company. Funeral notice later.

BLUM. March 31, Maurice Blum, husband of Minnie Blum, brother of Eva Wallais. Funeral services at Bresee Brothers' chapel, 855 Figueroa, Sunday at 1 p.m.

BOYD. Funeral services for George M. Boyd will be held today at 3:30 p.m. from the chapel of R. C. Dellenbaugh & Co., 630 Venice Boulevard.

BRILLHART. Services for Jeremiah Brillhart will be held today at 11 a.m. at the Little Church of the Flowers, Forest Lawn Cemetery, under direction of the Ruppe Mortuary, 842 South Figueroa street.

CARR. Wilfred Clarence Carr, late of 521 Hillsdale street, Inglewood, little son of Mr. and Mrs. Ernest J. Carr. Services will be held Monday at 1 p.m. from the Ruppe Mortuary, 842 South Figueroa street.

CLARKE. April 1, Mrs. Adelia E. Clarke. Remains at the chapel of W. A. Brown. Notice of funeral later.

CLINTON. At San Francisco, Cal., April 1, D. H. Clinton, aged 83 years, beloved father of E. J. Clinton and Leona C. Gibb of San Francisco, Bessie T. Colby of Los Angeles, and Ethel D. Lowry of San Diego.

CULP. At 2871 Alessandro, Miss Bonnie E. Culp, beloved daughter of Mr. and Mrs. Charles V. Culp; sister of Stanton, La Verne and Clifton Culp of Eugene, Or. Funeral services today at 1 p.m. from the Little Church of the Flowers, Forest Lawn Cemetery. W. A. Brown, funeral director.

DARDENNE. Funeral services for Grace Dardenne today at 1 p.m.—from Pierce Brothers' chapel, 720 West Washington street.

DOYLE. Rev. Amos, late of 2121 South Burnside. Funeral services today at 2 p.m. from the Bramble Funeral Church, 1816 Toberman.

GUTTING. Of 1854 Merrill avenue, Lillian Gutting, beloved daughter of Ed Gutting. Remains at Cresse's, Highland Park. Funeral services strictly private at the graveside in Inglewood Saturday at 3 p.m.

HAHN. April 1, Mrs. Clara Hahn. Remains at the chapel of W. A. Brown. Notice of funeral later.

HALLSTEAD. At Santa Ana, April 1, Mrs. Naomi M. Hallstead, aged 77 years. Remains in care of George B. Remington, 1133 South Flower street.

HARDY. Services for Frances E. Hardy will be held Monday at 10:30 a.m. from the parlors of L. F. Utter, 4254 South Broadway.

HIELMAN. Funeral services for Lloyd I. Hielman will be held today at 2 p.m. from the chapel of R. C. Dellenbaugh & Co., 630 Venice Boulevard.

HUTCHISON. Mrs. M. L. Hutchison. Remains at the chapel of W. A. Brown. Notice of funeral later.

KIMBALL. Funeral services for Duane A. Kimball today at 3 p.m. from Pierce Brothers' chapel, 720 West Washington street.

KOCH. March 30, August G., beloved son of Mr. and Mrs. Henry Koch; brother of Alfred J. and Henry Koch, Jr. Funeral services today at 3 p.m. from the chapel of Godeau & Martinoni, 928 West Washington, corner Park Grove avenue.

LACKEY. March 30, at Bakersfield, J. W. Lackey of 1478 Allison avenue, Los Angeles, beloved husband of Ella M. Lackey; father of Earl V. Lackey and Mrs. Helen L. Cox. Funeral services Saturday, April 2, at 3 p.m., from the Little Church of the Flowers, Forest Lawn Cemetery. L. G. Scovern Co., Glendale, directors.

LAWRENCE. At 6127 Mesa avenue, Mary Elizabeth Lawrence. Funeral services at Cresse's, Highland Park, Monday at 10 a.m. Interment at Artesia Cemetery.

MacKELLAR. Kate D., late of 1023 Overton street, beloved sister of Mrs. Jean Bodman of Los Angeles and Donald McKellar of Seattle, Wash. Remains at Bramble Funeral Home. Notice of funeral later.

MASTELLER. April 1, Mrs. Lizzie Masteller. Remains at Bresee Brothers, 855 Figueroa.

McMILLEN. At his home, 146 North Poppy street, Monrovia, April 1, 1927, John J., beloved husband of Mrs. Mary J. McMillen; father of Mrs. George M. Cake and Miss Birdee McMillen. Funeral services at the home at 10:30 a.m. Monday, April 4. Ronaker Co., Monrovia, directors.

MOLL. Funeral services for Frederick J. Moll, Sr., today at 2 p.m., from Pierce Brothers' chapel, 720 West Washington street.

ROE. Margaret A. Funeral services this morning at 10 o'clock, chapel of W. M. Strother, 6240 Hollywood Boulevard.

STEPHENSON. Suddenly, at Long Beach, March 31, Fay Stephenson, brother of Mrs. Alice M. Nichols of Los Angeles and Roy Stephenson of San Francisco. Funeral services Monday at 3 p.m. at Rosedale Cemetery chapel.

TREFRY. Funeral services for Frank C. Trefry today at 2 p.m. from the Little Church of the Flowers, Forest Lawn Cemetery. Pierce Brothers, directors.

WELD. March 30, at San Francisco, Cal., William Clayton Weld. Funeral services today at 9:30 a.m. at the grave in San Gabriel Cemetery. Pierce Brothers, directors.

WILLIAMS. March 31, John R., aged 57 years, at his late residence, 235 Newland street, beloved husband of Kate A. Williams, and loving father of Margaret, Gladys and Ethel Williams. Services today at 2:30 p.m. from the Welsh Presbyterian Church, Twelfth and Valencia streets. Interment, Forest Lawn. Edwards Brothers, directors.

FUNERAL NOTICE

Members Golden State Lodge, No. 358, F. & A. M., will assemble Saturday, April 2, 1927, at 3:30 p.m., at chapel of R. C. Dellenbaugh & Co., 630 Venice Boulevard (West Sixteenth street,) to conduct the funeral of our late brother, George Musson Boyd. By order of:
LESTER E. BENNETT, W.M.
Attest: CHARLES L. WILDE, Secretary.

LODGE NOTICE

SCOTTISH RITE CATHEDRAL, 929 South Hope street. At 2 o'clock, Fifteenth Degree, and at 7:30 p.m., Eighteenth Degree. Visiting brethren invited.

FUNERAL DIRECTORS

RUPPE MORTUARY
Best Equipped, Oldest Established in Los Angeles
842 SOUTH FIGUEROA TR. 5152
4560 SOUTH WESTERN UN 4110
5969 COMPTON AVENUE MI. 1344

BRESEE BROTHERS
AMPLE FREE PARKING SERVICE.
855 SOUTH FIGUEROA. FA. 3125.

EDWARDS BROTHERS, INC.
SERVICE, ECONOMY, RELIABILITY
936 Venice Boulevard (16th street.) WE. 5843.

B. E. DAYTON
1008 SANTA MONICA BLVD., BEVERLY HILLS OX. 3405.

E. CLAIR OVERHOLTZER CO.
WE 6147 1236 South Grand

WASHINGTON CO. J. D. ROBINSON
735 West Washington street. WE. 4615.

GARRETT BROTHERS
921 Venice Boulevard (16th street.) WE. 2009.

ROBERT SHARP & SON WE. 4448
931 Venice Boulevard

GEORGE A. FITCH, INC.—A. E. MAYNES.
1201 South Hope street. WEstmore 9840.

TERENCE O'DONNELL & FRANK C. MOORE
1701 South Flower. WE. 8827. Res. AX. 3647

E. C. KOOP, 1814 W. WASHINGTON

CEMETERIES

BEAUTIFUL HOLLYWOOD CEMETERY
Mausoleum-Crematory-Columbarium
"HOLLYWOOD CHAPEL," the most artistic little chapel on the Pacific Coast, available for funerals without cost.
CRYPTS $175.00
6000 SANTA MONICA BOULEVARD
HEmpstead 3830 HOlly 5455.

INGLEWOOD PARK CEMETERY
MAUSOLEUM CREMATORY COLUMBARIUM
Three hundred acres, wonderfully landscaped, with beautiful lawn, trees, flowers, lake, winding walks and roads. All perpetually cared for, is this supreme last resting place. For information call TRinity 4487 THornwall 6837

FOREST LAWN MEMORIAL PARK
Cemetery, Mausoleum, Crematory.
"The Cemetery Unusual"
Every form of burial under perpetual care. "Among the Hills"
Glendale Avenue & San Fernando Road

CEMETERY LOTS

SECTION, twelve graves, Inglewood Cemetery, old part, close to Mausoleum. Sell cheap. Can divide. Phone Alhambra 4351-J.

SIX-GRAVE lot in Rosedale Cemetery for sale. Price $50 per grave. See E. M. Millsap, 5308 Eleventh avenue, Los Angeles.

I WISH to dispose of family lot, Inglewood. Choice location. Very reasonable. EM. 4338, eves.

TWELVE grave lots, No. 425, Div. A, B, C, D, Mignonette plot, Inglewood Cemetery. UN. 1667.

VALHALLA—Will pay $50 cash per lot (six graves) for a few lots. AT. 6467.

FLORISTS

THE ALEXANDRIA FLORIST
HOTEL ALEXANDRIA.
ORANGE BLOSSOMS for sale now. VA. 8901.

Six Set Free as Death Mystery 'Victim' Returns

EUTAW (Ala.) April 1. (AP)—Six persons scheduled to face trial today for the slaying of J. D. Lott, traveling painter, a year ago, are at liberty because of Lott's sudden appearance in Eutaw yesterday.

Miss Thelma Wilson, Miss Lottie Wilson and Mrs. Mattie Reynolds, sisters, and William and Charles Upchurch and Hal Lee, were indicted recently by a grond jury on testimony that asserted Lott had been killed and his body dumped into the waters of the Black Warrior River.

After Lott's disappearance twelve months ago, authorities began an investigation which revealed bloodstains beside the highway several miles from here while other signs of a struggle and apparent attack were discovered on a raft on the river.

ANOTHER SOCIETY GIRL IN BUSINESS

NEW YORK, April 1. (AP)—Another debutante prefers a job to boresome society life. Miss Victoria Frelinghuysen, daughter of the former United States Senator from New Jersey, walks from fashionable Park avenue every morning to business Fifth avenue and works from 9:30 a.m. to 5:30 p.m., telling folks where, when and how to tour. What her tact, poise and experience in travel will cause her to pay in income taxes is a secret.

GLUED HEEL BASIS OF DAMAGE ACTION

LINCOLN (Neb.) April 1. (AP)—A defective shoe, to which a high heel is claimed to have been glued instead of nailed, is the basis of a $25,000 damage suit on file here against a Lincoln store and the manufacturer of the shoe. Without warning, the petitioner, Miss Eva Henry, said the heel came off as she was descending a flight of stairs, causing her to fall. She claims severe injuries.

INVENTOR'S INHERITANCE WITHHELD

Yale Founder's Scion Not to Handle Fortune Left; Two Families in Court

NEW YORK, April 1. (Exclusive)—Stanley Yale Beach, direct descendant of the Yale University founder, admitted head of one legal and one subrosa family for many years, has lost his fight for control of his inheritance. Supreme Court Judge Peters decided Beach is a resident of Connecticut and his New York City domicile was established for "illegal and illegitimate purposes."

Accordingly the income from the $500,000 trust fund will be paid over to a conservator appointed by Connecticut courts and not to Beach himself.

All parties to this dramatic family tangle were in the courtroom—Beach, inventor and aero expert; his legal wife, Mrs. Helen Birdseye Beach of Stratford, Ct., two of his sons, the other woman, Mrs. Caroline Watson, and her 18-year-old daughter, Winifred.

Mrs. Beach testified against her husband. She said she had known of Winifred's existence since the day of her birth and that once Beach had taken her to visit his illegitimate daughter and her mother. Though Beach had never contributed to her support "after the first two or three years," she said, he spent week-ends and much other time in Connecticut until 1925. Even then he never told her he would refuse to live with her further, she asserted.

The present suit was brought by the inventor's aunt, Mrs. Jennie B. Gaspar, against her co-trustee, James A. Wales of Stratford, to compel him to pay the income from the trust fund directly to Beach. Beach has insisted he wants to legitimatize Winifred and marry her mother, but his wife refused to divorce him.

Clew Given by Aged Woman in Ax Slaying

BUCHANAN (Mich.) April 1. (AP)—A whispered accusation from the lips of a woman 73 years of age, whose skull was fractured by a blow from an ax in the hands of a man who killed her husband, today sent Berrien county deputies and a number of farmers in an unsuccessful search for Walter Wallach, 50, son-in-law of the couple.

After creeping into the couple's bedroom early this morning, the assailant clubbed the woman's husband, Michael Zerbe, 87, over the head with an ax, and felled Mrs. Zerbe with one blow when she was aroused and feebly grappled with him. The house burst into flames after the attack, but Mrs. Zerbe and the body of her husband were removed by a neighbor, Ned Schafer, who saw the fire.

The woman, who was able to whisper "Walter Wallach—hunt him," before she lapsed into unconsciousness, according to Sheriff Bryant, tonight was in a critical condition at the home of her son Riley, whose farm adjoins that of his parents.

Harahan Niece Will be Bride of ex-Senator

NEW YORK, April 1. (Exclusive)—The engagement of Miss Martha Harris of Memphis, Tenn., to Gilbert M. Hitchcock, former United States Senator from Nebraska, was announced by Miss Harris's aunt, Mrs. J. T. Harahan of Chicago, widow of the late president of the Illinois Central Railroad.

Miss Harris, who is a graduate of Miss Carter's School in Baltimore, is a daughter of the late R. A. Harris of Memphis. She is a sister of Mrs. Demmen Kountze of Omaha, and of Chapell Harris of Memphis.

Mr. Hitchcock, since his retirement from the Senate in 1923, has lived in Omaha, where he is publisher of the World Herald. He is 67 years of age, while Miss Harris is considerably younger. His first wife, who was Jessie Crounse of Fort Calhoun, Neb., died in 1925.

The wedding has been tentatively set for June in Memphis.

Gen. Wrisberg of Germany Dies After Quarrel

BERLIN, April 1. (AP)—Gen. Ernest von Wrisberg, 64 years of age, died from a heart attack today after an altercation with a policeman. The altercation arose when the policeman requested the general to refrain from delivering a speech at the Biswarck Monument, near the Reichstag, to former officers observing the 112th anniversary of the birth of Bismarck.

The policeman pointed out that the law forbade demonstrations within a mile of the Reichstag.

ARGUMENT IN CASE OF SINCLAIR DELAYED

WASHINGTON, April 1. (AP)—Argument as to the number of offenses Harry F. Sinclair committed in refusing to answer a series of questions in the Senate Teapot Dome investigation three years ago was postponed today until Tuesday, in the District of Columbia Supreme Court. After this question has been disposed of, the wealthy oil operator will come to Washington for sentence under the Congressional contempt statute, which makes mandatory both a jail sentence and a fine.

GREECE CONSIDERS TAXING BOBBED HAIR

ATHENS, April 1. (Exclusive)—Experts of the Greek Ministry of Finance are studying the proposal for taxing devotees of bobbed hair—two or three cents being suggested. The tax would be collected at the source, the hair dressers handing over the receipts and being responsible to the government. Bobbed hair, shingles, Eton crops and other varieties of short hair still are considered a luxury by a majority of Greek women outside the larger cities.

NOTICIAS MUNDIALES DE ULTIMA HORA

Atendiendo a la importancia que tiene el estudio del español en los Estados Unidos, particularmente en esta gran metrópoli tan inmediata a territorio hispanoamericano, diariamente aparece en "The Times" esta sección española con algunas interesantes noticias de ultima hora. Tres veces por semana se insertará una lección práctica elemental de castellano, y los lunes encontrará el lector dos lecciones para estudiantes adelantados.

A cuantos deseen aumentar sus conocimientos de español les conviene leer esta columna todos los días.

NOTAS TELEGRAFICAS

Se Aplaza la Audiencia Relativa al Caso Sinclair

WASHINGTON, Abril 1.—La audiencia de los alegatos cuyo objeto es averiguar el número de infracciones cometidas por Harry F. Sinclair al rehusar responder a una serie de preguntas en la investigación del Senado sobre el asunto del Teapot Dome, fué hoy aplazada hasta el martes. Una vez que esta cuestión haya sido dilucidada, el acaudalado negociante en petróleo vendrá a Washington para ser sentenciado de acuerdo con la ley referente a rebeldías contra el Congreso, la cual ley prescribe al mismo tiempo pena de prisión y multa.

El Voto de las "Flappers" Inglesas, en Duda

LONDRES, Abril 1.—El "sufragio flapperesco", como los opositores motejan al derecho de voto de las mujeres entre los 21 y los 30 años de edad, ha tropezado con un obstáculo en el Gabinete. Hay la posibilidad de que el gobierno no dé un paso en el asunto hasta que las opiniones de todos los partidos políticos no hayan sido oídas en una conferencia en que todos ellos estén representados.

Un Tacón Pegado con Cola Es Base de un Pleito

LINCOLN (Nebraska) Abril 1.—Un zapato defectuoso, cuyo tacón, según parece, fué pegado con cola en vez de clavado, es la base de una reclamación de $25,000 por daños, presentada aquí contra un almacén de Lincoln y el fabricante del zapato. La quejosa, señorita Eva Henry, dice que, sin el menor aviso, el tacón se desprendió cuando ella bajaba un tramo de escalera, ocasionándola una caída. Se queja de perjuicios graves.

Incendio de una Aldea Mejicana

NOGALES (Arizona) Abril 1.—Llegan noticias de que la aldea sonorense de Punta de Agua ha sido destruída por un incendio originado por una vela colocada por un soldado mejicano ante la imagen de su santo patrono. Toda la aldea, incluso la prisión militar, fué arrasada por las llamas, lo que ocasionó un daño que se estima en $75,000. Varias personas recibieron graves quemaduras durante los esfuerzos que hicieron para salvar vidas y efectos de uso personal.

El Límite de Vida Humana

SEATTLE, Abril 1.—La especie humana puede aspirar a que el promedio de la vida individual llegue a setenta años, según opina el doctor John James Rickard MacLeod, de Toronto, que recibió el premio Nobel de medicina, en 1922, por su descubrimiento de la insulina para combatir la diabetes. Cree que nunca llegará ese promedio a los cien años, y agrega: "La máquina humana se desgasta lo mismo que un motor mecánico. Combatiendo las enfermedades hemos alargado el promedio de la vida unas tres décadas, y el día vendrá en que cada hombre y cada mujer puedan confiadamente contar con que vivirán setenta años."

NOTAS LOCALES

La Colonia Italiana Agasajará a Pinedo

Cuando el comandante Francesco de Pinedo, aviador italiano, aterrice en Los Angeles, dentro de pocos días, saldrán a darle la bienvenida el cónsul italiano, conde B. Gradenigo, y un gran séquito de compatriotas. Un gran medallón, diseñado y hecho por Arturo Decaro, le será entregado a De Pinedo por el conde Gradenigo en nombre de la colonia italiana de esta ciudad, que suma unas 35,000 almas.

Mañana Comulgarán los Caballeros de Colón

El Concejo de Los Angeles, número 621, de los Caballeros de Colón celebrará su comunión anual en la catedral, durante la misa de las ocho y media mañana, domingo de Pasión. Este es el suceso más importante en el programa anual de la orden. El padre Joseph A. Sullivan, de la Compañía de Jesús, se encargará del sermón. Inmediatamente después de la misa de comunión anual será el desayuno en el Biltmore, para lo cual el señor Gerald F. H. Delamer ha preparado un programa especial. El obispo Cantwell estará presente.

Adaptación de los Aparatos para Gas

A partir del lunes próximo la Compañía de Gas y Electricidad de Los Angeles enviará una brigada de mecánicos expertos a visitar a todos sus consumidores con el fin de adaptar debidamente para el uso de gas natural los aparatos correspondientes, según se anunció ayer.

Esta visita de casa en casa será una parte de la campaña con que la compañía se ha propuesto demostrar que el gas natural es tan eficiente y económico como el gas artificial que estaban comprando los consumidores hasta hace pocas semanas.

El Alcalde Mejora de su Enfermedad

El alcalde Cryer, que ha estado varios días sufriendo de una inflamación de la garganta, se hallaba muy mejorado ayer, y se espera que regrese al ayuntamiento la próxima semana. Durante su ausencia, el presidente del Concejo Municipal, señor Workman, ha estado en funciones de alcalde.

EXCHANGE SEAT ONLY MYTH

Brokers of New York Can't Sit Down Even Though They Did Pay $185,000 for "Chair"

NEW YORK, April 1. (AP)—That antique piece of Wall-street furniture commonly called a "seat" on the stock exchange is a sad misnomer to the weary broker. It really is nothing more than a "post" or series of them on the floor where 1100 brokers may deal in stocks and bonds.

Seats on the exchange are but a name only. Their owners may buy and sell stocks and bonds at the posts just as the progenitors of the present mart first did in 1792 when that little band of twenty-four brokers dodged raindrops under a buttonwood tree in Wall street and bought and sold continental securities. For twenty-five years exchange members stood out in the open, then came indoors, where for the first time they actually occupied chairs facing the chairman, who daily called off the stocks and awaited buying and selling bids from the brokers.

SEATS DISAPPEAR

Fifty years and the comfortable trading "seats" disappeared because of the press of business and "posts" took their place. The few leather settees now at the base of each post are but mockeries to the 400 active brokers who for five hours daily endure the unceasing grind of running from post to post executing orders. Active floor men cover on an average of ten miles a day, and seldom have time to sit down.

"If Jack Dempsey wants to stage a comeback let him put in a week here in an active market and see if he can make the grade," said a floor member of a prominent stock exchange firm.

AIR COOLED

In the hot humid dog days a refrigerating system to cool the air in the exchange is in full swing and four gallons of water a minute are extracted from the atmosphere.

Seats on the stock exchange may soon exceed their recent high record price of $185,000. With the extension of the ticker service to the Pacific Coast members of the exchange say that interest in the rise and fall of securities has been enlivened in the Far West and even higher prices for seats are in prospect this year.

SCRIPPS LITIGATION DISMISSAL MOVED

CINCINNATI, April 1. (AP)—Charging that no valid cause of action was involved, Newton D. Baker, former Secretary of War, and attorney for Robert Paine Scripps, executor under the will of Edward W. Scripps, former head of the Scripps-McRae league of newspapers, filed a motion in United States District Court today to dismiss the suit filed recently by Mrs. Josephine G. Scripps, executrix of the estate of James G. Scripps, also a former millionaire publisher.

In the motion, Baker asserts the suit, which seeks an accounting under a trust agreement of the late James G. Scripps, does not state sufficient facts to warrant the court in granting any relief.

CHINESE FAMED AS REFORMER SUCCUMBS

SHANGHAI, April 1. (AP)—The death was announced today of Kang Yu Wei, well-known monarchist reformer. He inspired the famous reform decree of 1898 of the late Emperor Kwangsu. He was proscribed and his execution ordered when the Dowager Empress effected her coup d'etat, but he escaped and resided principally in America. Kang returned to China under the republic. Recently he lived in Shanghai.

Chicago Woman Sues Importer for Heart Balm

CHICAGO, April 1. (AP)—Mrs. Anna May Knoedler today filed suit for $250,000 charging breach of promise against William F. Hague, wealthy Los Angeles importer.

Mrs. Knoedler's attorneys said she formerly was manager of the William E. Hague, Inc., art store here and that Hague is head of a corporation bearing his name and has stores in New York, San Francisco, Los Angeles and Chicago.

The woman's attorneys said she charges that Hague asked her to marry him in September, 1925, although having a wife and children in Los Angeles. The romance, she said, started in 1924 and she said Hague wrote fervent love letters to her from all over the world, but not until last July did she find out that he was already married.

Efforts last night to locate William F. Hague or his family in Los Angeles failed. Business and residence directories have no record of Hague or his business firm.

FRESNO MOVES TO GET WATER SYSTEM

SAN FRANCISCO, April 1. (AP)—The city of Fresno today applied to the State Railroad Commission for a hearing to determine what the city should pay for the Fresno water holdings of the California Water Service Company, thus making another step in the direction of a municipal water system. Authorities at the State building predicted unofficially that other cities in the Sacramento and San Joaquin valleys would start municipal ownership projects, thus making inroads on the recently acquired water properties of the California Water Company. The California Company recently was authorized by the State Railroad Commission to issue securities with the object of acquiring fifteen individual water systems in the State.

NEW REGULATIONS FOR SHEEP ENTERING STATE

SACRAMENTO April 1. (AP)—Feeder sheep brought into California from the Navajo Indian reservation in Arizona, must be entirely free from scab, and in addition must be dipped once under official supervision shortly before loading, under new regulations drafted by California, Arizona and United States officials meeting in Phoenix. The conference was called to facilitate the movement of feeder sheep from the Arizona district in California. Dr. J. P. Iverson, chief of the Division of Animal Industry of the State Department of Agriculture, was California,'s representative.

BREAD SACRED IN RUSSIA

MOSCOW, April 1. (AP)—In Russia bread is held in sacred veneration. It is regarded as a gift from heaven and it is considered a mortal sin to throw away a crust.

SUNDAY, April ...

Special train ... Tijuana races ...
$6 round trip San Diego Santa Fe
Lv. Los Angeles 8:30 AM
Ar. San Diego 12:30 PM
Ar. Tijuana 1:15 PM
Returning leave Tijuana after last race
$7 thru to Tijuana & return
Fred Harvey Dining Car, Parlor Observation Car, Club Car, Coaches

Santa Fe Ticket Office and Travel Bureau
743 South Hill Street
Telephone BRoadway ...
Santa Fe Depot
LOS ANGELES

Teeth as Low as $5. Best ...
Best set, none better, no matter how much you pay. Including your choice of base plate material (metal excepted.) Guaranteed 10 years.
MY EXTREMELY LOW PRICES
Teeth as low as ...
Best set of teeth (either set) ...
Gold Crowns (22 karat) ...
Bridge Work (22 karat) ...
Porcelain Crowns ...
Gold Fillings ...
Gold Inlays ...
Synthetic Porcelain ...
Silver Fillings ...
Cement Fillings ...
Teeth Treated ...
Nerve Removed (Painless) ...
Teeth Extracted (Painless) ...
No charge for painless extraction ... when other work is contracted for.
Old gold is valuable. I pay ... you full value for it on dental work.
NOT A DENTAL PARLOR. A ... high-class, up-to-date SANITARY ... fice with sterilized instruments, and ... manly operators, whom you will ... ashamed to recommend to your friends.
X-Ray Service Free With Other Work ...
DR. H. C. MERCRAFT, ...
Dr. Fairfield ...
Entire Third Floor 536 So. Broadway
5236 Next to Arcade Building. Hours: 8:30 to 6; Sun. ...

People always look at pictures
One reason why advertisers are using more lineage every month in the beautiful Rotogravure Section of The Chronicle.
Advertising Representatives R. J. Bidwell Co., Times Bldg.
San Francisco Chronicle

The World's Wonder ...
The World's Health Center
IN HOC SIGNO VINCES
DR. W... MARC... SIMPSON
King of D... Doctors
UNERRING DIAGNOSIS AND ... ING RELIEF FOR ALL D...
Why die of heart failure ... can be relieved in ten minutes? ... diseases the same, except kidney ... which take seven days to ... Tubercular lungs made normal ... weeks. We do all that "Chiro... paths, etc., do and 100 times ... only truly scientific therapy ... certain as the operation of ... a machine. Nothing less ... Consultation Free.
SIMPSON'S SCHOOL OF ... ENCE, 6912 Hollywood Blvd. ... Phone HEmpstead ...

PILES and FISTULA
Permanently removed without operation or detainment from business or pleasure. The relief is ... guaranteed, or no cost to you. ... other Rectal Diseases treated ... ambulant office treatment.
Send for Free Booklet
Pacific Coast Proctological ...
Suite 1124 Loew's State Bldg.
H. F. Kammann, M.D., and E. A. ...

Vol. XLVI.

DISTRICT CLUB SESSION ENDS

Harmony Marks Close of Long Beach Meeting

Mrs. Slayden Wins Election for Presidency

Federation to Incorporate to Acquire Land

BY MYRA NYE
"Times" Staff Correspondent

LONG BEACH, April 1.—Complete harmony reigned in the ranks of the Los Angeles district of the California Federation of Women's Clubs as its formal sessions ended today with Mrs. William Waller Slayden of Los Angeles elected president in a nip-and-tuck race.

She defeated Mrs. John Stearns Thayer by a relatively few votes and will head the district federation for the next year as the successor to Mrs. James B. Lorbeer of Santa Monica, retiring president. Other officers elected were:

Mrs. Howard U. Sherwood, Monterey Park, vice-president; Mrs. P. H. Johnson, La Canada, recording secretary; Mrs. Frederick Gilmore, Pasadena, treasurer, and Mrs. Ella Mack, Venice, auditor.

TO INCORPORATE

The convention today unanimously voted to incorporate the federation as a nonprofit organization in order to hold real property. The following were chosen to be directors:

Mrs. Charles F. Vandewater, Mrs. Leland Atherton Irish, Mrs. Oliver Converse Bryant, Mrs. Lillian B. Goldsmith, Mrs. William Read, Mrs. Dan Campbell, Mrs. Howard U. Sherwood, Mrs. James B. Lorbeer and Mrs. Daniel Baptiste.

Pledges for the Eleanor Joy Toll Memorial headquarters on Hobart Boulevard were raised to $25,000. The sum of $8000 came from the floor of the convention in pledges ranging from $5 to $200. Among those who assisted in the work were Mrs. Goldsmith, Mrs. Campbell, Mrs. Lorbeer, Mrs. Bryant and Mrs. Irish. The largest pledge from one organization, $800, had been obtained by Mrs. Bryant, a representative of the Friday Morning Club.

A new office, that of federation extension secretary, was created through revision of the by-laws.

The convention adopted a resolution asking the Governor to investigate the practice of including printed matter by unauthorized persons in the same envelope with pamphlets containing arguments for and against referred legislative propositions. The resolution was offered by the Civil League of Pasadena.

PEACE LANGUAGE

The Ebell Club of Los Angeles submitted a resolution for the teaching of a second language in the schools of all nations, to be used as a language for all international communication, asking the League of Nations to select some living language for this medium, in the interests of peace.

The San Luis Obispo county Federation offered a resolution in support of all peace movements and recommending that all money received from foreign countries in war-debt payments be used for peace education and for the betterment of the countries in question.

A resolution protesting the use of pain-inflicting devices in capturing fur-bearing animals was offered by the Alhambra Woman's Club.

The district board of the Los Angeles Federation of Woman's Clubs submitted a resolution indorsing State Senate Bill No. 321, empowering the State Departments of Health, Educational and Public Welfare to function for the benefit of the Indians in California with expenses to be provided by Federal appropriation.

Delegates will tour the harbor district today, including a visit to the former Harvard.

JACOBSON WINS RISE FOR ELEVATOR MEN

Despite the opposition of Councilmen who had without debate increased the city's pay roll $400,000 a year in eight months, Councilman Jacobson won his battle yesterday for a $5 a month salary increase for City Hall elevator operators when Acting Mayor Workman signed the ordinance authorizing the increased pay. The seven elevator operators had been receiving a minimum wage of $95 a month and now will receive a starting wage of $100 a month with a maximum wage of $125 a month.

LEGION LAYS ...

Veterans Will Organize to ... Arising As Res...

Relief plans to be put into effect ... striking this region were made last night ... emergency committee of Los Angeles ... Patriotic Hall. The wisdom of prepare... Chairman Richard Garvey, Jr., who de... requiring organized relief occur annual... "Sudden and violent rupture of ... normal life of families and com... munities through death, injury, dis... ease, loss of employment, and the ... destruction of dwellings, crops, busi... ness places, tools and equipment, ... create situations nearly parallel to ... the ravages of war," he stated.

Commander Archie H. Vernon of ... Los Angeles Post said: "Legionnaires have a peculiar interest and responsibility in aiding the recovery of disaster-stricken communities. All possible resources in man power, skilled service and supplies are needed. In the confusion that exists swift and well-organized relief becomes of the ...

Today's Bible Text

Many, O Lord my God, are the wonderful works which thou hast done: if I would declare and speak of them, they are more than can be numbered. Psalm xl:5.

RIL 2, 1927.—[PART

SUNDAY, April

Spec
trai
Tijuana
races
$6 round trip
San Diego
Santa Fe
Los Angeles 8:10AM
At San Diego 12:30PM
At Tijuana 1:15 PM
Returning leave Tijuana after last race
$7 thru to Tijuana Return
Fred Harvey Dining Car Parlor Observation Car Club Car Coaches
Santa Fe Ticket Office and Travel Bureau
743 South Hill Street
Telephone BRoadway 8168
Santa Fe Depot
LOS ANGELES

Teeth as Low as $5. Best Set
Best set, same better, no matter how much you pay. Including your choice of base plate material (metal excepted). Guaranteed 10 years.
MY EXTREMELY LOW PRICES
Teeth as low as ... $5.00
Best set of teeth (either set) ... $15.00
Gold Crowns (22 karat) ... $5.00
Bridge Work (22 karat) ... $5.00
Porcelain Crowns ... $5.00
Gold Fillings ... $1.00 up
Synthetic Porcelain ... $1.00 up
Silver Fillings ... 50c up
Cement Fillings ... 50c up
Tooth Treated ... $1.00
Nerve Removed (Painless) ... $1.00
Tooth Extracted (Painless) ... $1.00
No charge for painless extraction and examination when plates are ordered for.
Bid gold in valuable. I pay cash or allow it on dental work.
NOT A DENTAL PARLOR, A PRIVATE high-class, up-to-date SANITARY office with sterilized instruments, and only graduate dentists, whom you will be pleased to recommend to your friends.
X-Ray Service Free With Other Dental Work
DR. C. C. MENGRAFF, Formerly
Dr. Fairfield. EXAMINATIONS FREE
Entire Third Floor 536 So. Broadway
5236 Next to Arcade Building. Phone: 8:30 to 6; Sun., 9 to 1

People always look at pictures
One reason why advertisers are using more lineage every month is the beautiful Rotogravure Section of The Chronicle.
Advertising Representatives
R. J. Bidwell Co., Times Bldg.
San Francisco Chronicle

The World's Wonder M
The World's
DR. WM. MARCUS SIMPSON
King of Drug Doctors
Health Center
UNERRING DIAGNOSIS AND EFFECTIVE HEALING RELIEF FOR ALL DISEASES
Why die of heart failure when you can be relieved in ten minutes? Kidney disease the same, except kidney disease which take seven days to relieve. Tubercular lungs made normal in two weeks. We do all that "Chiros," "Neuropaths," etc., do and 100 times more. The only truly scientific therapy on earth. Certain as the operation of electricity in a machine. Nothing less sure to satisfy. Consultation Free.
SIMPSON'S SCHOOL OF VITAL SCIENCE, 6912 Hollywood Blvd., Hollywood. Phone HEmpstead 2805.

PILES and FISTULA
Permanently removed without the operation or detainment from business. The relief is positive, or no cost to you. Other Rectal Diseases treated successfully without operation.
Send for Free Booklet.
Pacific Coast Proctological Clinic
Suite 1124 Law's State Bldg.
S. F. Kammann, M.D., and S. G. Beahm, M.D.

The Los Angeles Times

VOL. XLVI. SATURDAY MORNING, APRIL 2, 1927.—PART II. 18 PAGES. POPULATION By the Federal Census—(1920)—576,673 By the City Directory—(1927)—1,238,488

STRICT CLUB SESSION ENDS

...mony Marks Close of Long Beach Meeting

... Slayden Wins Election for Presidency

...deration to Incorporate to Acquire Land

BY MYRA NYE
"Times" Staff Correspondent

LONG BEACH, April 1.—Complete harmony reigned in the ranks of the Los Angeles district of the California Federation of Women's Clubs as the annual sessions ended today with Mrs. William Waller Slayden of Los Angeles elected president in a nip-and-tuck race.

She defeated Mrs. John Stearns Gray by a relatively few votes and succeeds the district federation for the past year as the successor to Mrs. James B. Lorbeer of Santa Monica, retiring president. Other officers elected were:

Mrs. Howard U. Sherwood, Monterey Park, vice-president; Mrs. F. H. Johnson, Pasadena, recording secretary; Mrs. Frederick Gilmore, Pasadena, treasurer, and Mrs. Ella Mack, Venice, auditor.

TO INCORPORATE

The convention today unanimously voted to incorporate the federation as a nonprofit organization in order to hold real property. The following were chosen to be directors:

Mrs. Charles F. Vandewater, Mrs. Talbot Atherton Irish, Mrs. Oliver Thomas Bryant, Mrs. Lillian B. Goldsmith, Mrs. William Read, Mrs. Dana Campbell, Mrs. Howard U. Sherwood, Mrs. James B. Lorbeer and Mrs. Harold Baptiste.

Plans for the Eleanor Joy Toll memorial headquarters on Hobart Boulevard were raised to $25,000. The sum of $6250 came from the floor of the convention in pledges ranging from $5 to $200. Among those who assisted in the work were Mrs. Goldsmith, Mrs. Campbell, Mrs. Lorbeer, Mrs. Bryant and Mrs. Irish. The largest gift from one organization, $1000, had been obtained by Mrs. Read, a representative of the Friday Morning Club.

A new office, that of federation executive secretary, was created through action of the by-laws.

The convention adopted a resolution asking the Governor to investigate the practice of including political matter by unauthorized persons in the same envelope with official documents containing arguments for and against referred legislative propositions. The resolution was offered by the Civil League of Pasadena.

PEACE LANGUAGE

The Civil Club of Los Angeles submitted a resolution for the teaching of a second language in the schools of all nations to be used as a language for all international communications, asking the League of Nations to select some living language as the medium, in the interests of peace.

The San Luis Obispo county Federation offered a resolution in support of all peace movements and recommended that all money received from foreign countries in war-debt payments be used for peace education and for the betterment of the countries in question.

A resolution protesting the use of trapping devices in capturing fur-bearing animals was offered by the Alhambra Woman's Club.

The district board of the Los Angeles Federation of Woman's Clubs submitted a resolution indorsing State Senate Bill No. 221, empowering the State Departments of Health, Education and Public Welfare to function for the benefit of the Indians in California with expenses to be provided by federal appropriation.

Delegates will tour the harbor district today, including a visit to the steamer Harvard.

JACOBSON WINS RISE FOR ELEVATOR MEN

Despite the opposition of Councilman ... who had without debate increased the city's pay roll $400,000 a year in eight months, Councilman ... won his battle yesterday for a $5 a month salary increase for City Hall elevator operators when Acting Mayor Workman signed the ordinance authorizing the increased pay. The seven elevator operators had been receiving a minimum wage of $95 a month and now will receive a starting wage of $100 a month with a maximum wage of $125 a month.

NEW PRESIDENT OF LOCAL FEDERATION

Mrs. William W. Slayden

COMPANIES MARK TIME IN GAS WAR

Expected Maneuver by Doheny Company Fails to Materialize

All was quiet along what might be styled the Doheny front in the Southern California gasoline price war yesterday, the Pan American Western Petroleum Company having made no move throughout the day, apparently, anent the cut of other companies to 14½ cents a gallon for gasoline.

Doheny's company already had cut to 14½ cents a gallon when other companies had cut from 16½ cents to 16½ cents. It was rumored that if the other companies came down to 14½ cents Doheny's company would cut another 2 cents. If Pan American contemplated any such maneuver there was no surface evidence of it yesterday. Doheny announced when he made his cut that it was "a battle for gallonage."

The companies making the cut to meet the Pan American price included Standard Oil of California, Richfield, Shell, Union, California Petroleum, General and Associated.

Triplets Added to Southland's Kid Population

[Illustration on Picture Page]

When the word went around the neighborhood that Bessie Nefroney of 422 South Evergreen street had a new baby the neighbors put on their shawls and rushed over to congratulate her. They all knew Bessie and liked her. Naturally they wanted to see the new arrival, but they were surprised to learn that she had been doubly blessed and was the mother of twins. Surprise soon turned to astonishment when a third bulletin was issued, announcing there were triplets.

Then, it required the combined diplomacy of the photographer, a reporter and two able-bodied neighbors to induce Bessie to pose with her "crowd" of kids. Even then she objected. Finally somebody recalled that a goat has a single-track mind, so the picture was obtained by bribing Bessie with a handful of oats.

Triplets, according to the best goat authorities, are exceedingly rare, as they usually are born singly or in pairs.

LIGHTING TAKEN UP

The starting of proceedings for the installation of ornamental lighting posts on Fourth avenue from Sixty-second street to Hyde Park boulevard was ordered yesterday by the City Council.

LEGION LAYS RELIEF PLANS

Veterans Will Organize to Meet Any Emergency Arising As Result of Disaster

Relief plans to be put into effect in the event of any great disaster striking this region were made last night at a meeting of the disaster and community committee of Los Angeles Post No. 8, American Legion, at Patriotic Hall. The wisdom of preparedness measures was pointed out by Chairman Richard Garvey, Jr., who declared that more than 100 disasters requiring organized relief occur annually in this country.

"Sudden and violent rupture of the normal life of families and communities through death, injury, disease, loss of employment, and the destruction of dwellings, crops, business places, tools and equipment, create situations nearly parallel to the ravages of war," he stated.

Archie H. Vernon of the Los Angeles Post said: "Legionnaires have a peculiar interest and responsibility in aiding the recovery of disaster-stricken communities. All possible resources in man power, skilled service and supplies are needed. In no organization that exists swift and sustained relief becomes of greatest value. Probably no greater community service can be rendered and in this service each post of the American Legion may be able to act to meet emergency needs that any other group or organization cannot meet. This is true because of the experience and training Legionnaires have in large, highly controlled groups, where men are accustomed to act together and under direction. War-time training camps and battle-front experience form ideal schools of instruction for emergency service in disaster.

MEMBERS TO ORGANIZE

Under the plans brought out at last night's meeting the post will organize its members and units to be added to units of other posts of the Los Angeles City Interpost Council to be offered to the city in case of disaster.

First, when disaster strikes, all Legionnaires will report to the Legion headquarters, and if necessary es-

(Continued on Page 2, Column 4)

Today's Bible Text

Psalm xl:5. O Lord my God, are the wonderful works which thou hast done: if I would declare and speak of them, they are more than can be numbered.

ROBINSON SILENT ON NEW POST

Banker Back From East Tells of Coolidge Talk but Withholds Details

Henry M. Robinson, Los Angeles banker, member of the Dawes Reparations Commission in 1924 and recently named by President Coolidge as chairman of the economic council to represent the United States at the International Economic Conference in Geneva on May 4, next, returned home yesterday after two weeks in the East.

Mr. Robinson "had nothing to say at this time" regarding the forthcoming Geneva conference, beyond the statement that he discussed the matter with President Coolidge in Washington several days ago.

While in New York Mr. Robinson was elected a director of the General Electric Company, the occasion being the first time the company has placed a western man on its directorate. Owen D. Young, chairman of the board, was a member of the Dawes commission with Mr. Robinson.

The Los Angeles financier stated that he will leave here the latter part of the month for Geneva.

FREDERICKS DUE IN PORT TOMORROW

Honored Representative of Southland Returning to Resume Law Practice

Capt. John D. Fredericks, Representative from the Tenth District, who will be succeeded in Congress by Joe Crail, elected after Capt. Fredericks refused to run again for the position, will arrive in Los Angeles on the steamer President Garfield tomorrow to resume the private practice of law in Southern California.

Capt. Fredericks, formerly District Attorney of Los Angeles county before he entered the national political arena with tremendous success, as president of the Los Angeles Chamber of Commerce inaugurated the plan of a committee of 200, for the development of Los Angeles Harbor in conjunction with Federal cooperation, which met with overwhelming success.

Outstanding among his achievements in Congress was his fight for an appropriation of $1,500,000 for adequate hospital accommodations at the Sawtelle Soldiers' Home. Other measures of importance to the district which he served were the securing of a railway right of way through the Fort MacArthur military reservation as a part of the harbor development plan and the establishment of a branch hydrographic station in Los Angeles.

Fire District Election Held to be Illegal

Publication of a notice of an election in a newspaper other than the one designated is equivalent to no notice at all, according to an opinion handed down yesterday by Justice Thompson of the Second District court of appeal.

The ruling was in the suit George B. Norman filed against the Moneta County Fire District of Los Angeles county. The Appelate Court held that an election in which a majority of the voters in the area ratified the formation of the fire district was illegal because the notices had been published in a newspaper other than the one designated by the Board of Supervisors.

The opinion reversed the decision of Superior Judge Shaw, upholding the validity of the election.

Kindness Week for Animals to Open Tomorrow

Plans for a general observance of "Kindness to Animals Week" are being made by the Los Angeles Society for the Prevention of Cruelty to Animals. The week, which begins tomorrow, will be observed throughout the country. The movement was originated by the Society for the Prevention of Cruelty to Animals.

Mayor Cryer yesterday issued a proclamtion designating the period as "kindness to animals week."

"It is a recognized fact," the proclamation states, "that 'inhumanity to brutes brutalizes humanity,' and that education in kindness is a great factor in the elimination of crime."

I See by Today's "Times" Want Ads—

That small compensation, in addition to good home, is offered elderly lady for caring for child.

That illness forces owner to sell or trade Whittier Heights seven-room home.

That partner is wanted for office and selling or production man for well-known product. $1600 required.

That $6000 loan is wanted on gilt-edge security.

That seven-room Spanish bungalow with wonderful view is offered for sale for less than cost of construction.

GAS APPLIANCES TO BE ADJUSTED

Mechanical Experts Will Visit Every House

Many Complaints Result in Survey Plans

Higher Bills Blamed on Cooler Weather

Starting Monday the Los Angeles Gas and Electric Corporation will send out a corps of mechanical experts to visit every customer served by the company for the purpose of adjusting gas appliances properly to the new natural gas, it was announced yesterday.

The house-to-house canvass will be made as part of the corporation's campaign to demonstrate that natural gas is as efficient and economical as the manufactured gas which was sold to local consumers until a few weeks ago. The plan to throw a service army into the field was revealed by H. L. Masser, gas engineer for the corporation, at a conference with the city's public utility board yesterday. The conference was held with representatives of the gas company in an effort to determine the cause and possible remedy for the large number of complaints on the gas service.

MANY COMPLAINTS

Mr. Masser said that while many complaints have come in, it was found that most of these were due to the fact that the gas appliances in the homes had not been adjusted to burn the natural gas properly. Already, he said, the most urgent cases had been handled and to date about 45,000 adjustments of appliances had been made by the company's mechanics. The corporation is serving 340,000 meters in and around Los Angeles.

On the matter of complaints because of large bills, Mr. Masser said the increase in bills was not due to the introduction of natural gas. He produced records and charts to show that there has been a tremendous increase by volume in the amount of gas used by the consumer this winter. December, for instance, saw the greatest consumption in the history of the company. As a matter of fact, said Mr. Masser, we had an unusually cold winter. The increase in the use of gas and the resultant increase in the bills followed the downward trend of the temperature chart.

Conditions generally will be back to normal when the gas appliances are adjusted and when the consumer learns that he need not turn the gas up as high as he did with the artificial gas. Blackened pots and pans were also attributed to lack of appliance adjustment.

The discussion swung into the more technical aspect of the British Thermal Unit question. The B.T.U. furnished in Los Angeles the corporation varied, during a random brief period selected, from 926 to 1109.

Mr. Masser said he did not think the city average could be boosted much above the 1100-B.T.U. basis. Those present appeared unable to agree as to whether the Railroad Commission in its recent rate decision, said the gas had to contain from 1125 to 1150 B.T.U.

CONSUMPTION HIGHER

In support of the company's showing that the high bills were due to an increase in gas consumption rather than to the introduction of the natural gas, C. C. Brown, of the Railroad Commission, said the commission had made a study of the Glendale territory where natural gas has been used for some time. The study showed the consumers' bills for January, 1927, were 52 per cent higher than for January, 1926; and that the bills for February, 1927, were 30 per cent higher than for February, 1926. These relative increases were found to obtain in the Los Angeles territory for the same periods.

Mr. Masser thought it will take until next September before the company's experts can complete all consumers' adjustments. A flying squadron of adjusters, however, will be maintained to handle emergency cases.

The hearing was directed by Dr. Laura M. Locke, chairman of the gas committee of the commission. President Harry G. Haffer presided.

PROTEST DOG POUND

The North Civic Center Improvement Association has filed a strong protest with the City Council against the proposal to locate the city dog pound in Chavez Ravine near Elysian Park.

PAVING ADVANCED

City Engineer Shaw has been instructed by the City Council to prepare plans for the paving of Eighty-First street and of Eighty-Fourth street, from Main street to Broadway.

Evangelist Steals March on Flock

Aimee Semple McPherson Home Again

COMMUNITY ADS INCREASE

All-Year Club Survey Shows Southland Needs Large Sum to Meet Competition

Community advertising in the United States has increased more than 500 per cent since 1922. The year 1927 is likely to see a greater increase than any other. These facts were included in a digest of the national situation recently sent to the All-Year Club of Southern California by a national fact-finding organization.

The All-Year Club sought the figures to learn just what competition it has as against what it had when it set an example for the world in successful community advertising in 1921.

This information followed the gathering of clippings for five days in some of the important cities of the United States by Victor Girard, chairman of the joint financial committee of ten that is raising the $1,200,000 budget for the All-Year Club and for the Chamber of Commerce.

GREAT INCREASE

In 1922, the year after the All-Year Club started its advertising of Southern California in ten of the leading magazines of the United States, there were eighty pages of community advertising. In 1926, four years after the world had had community advertising proven to it by the All-Year Club and in part by Florida, there were 432 pages. A corresponding increase was noted in the newspapers.

In fact, the increase in the newspapers, though not as easily checked as that in the magazines, is perhaps even greater. This is because of a tendency of the national advertisers to use newspapers more and more, employing the magazines to make a policy and the newspapers to make an action.

SOUTHLAND BEHIND

The clipping for one period revealed that Southern California was being outadvertised 37 to 1. It has been outadvertised more than 20 to 1 by Florida alone. "The increase in advertising by other communities is the most vital fact against us," said Girard. "Four years ago our $200,000 in advertising was a sufficiently fair proportion of the whole to guarantee us prosperity. And it did. Now two or three times that spent by us in advertising is proportionately less than $200,000 a year, four years ago. The $1,200,000 that we are seeking, of which half goes to the All-Year Club for advertising and half to the Chamber of Commerce for other exploitation, is an irreducible minimum. We should have much more."

SAWTELLE CHIEF WILL PUSH WORK

Leaves Soon to Speed Up Rebuilding of Fire Loss at Soldiers' Home

The final meeting of the National Board of Managers was held at the Pacific branch, Sawtelle Soldiers' Home, yesterday.

Gen. George H. Wood, president of the board, stated that he will leave today for the national capital, where he plans to speed up as rapidly as possible the rebuilding of the $150,000 general mess hall, destroyed last week by fire at Sawtelle. Gen. Wood was optimistic over the possibility of early action at Washington on the board's resolution, adopted Thursday, in which recommendations were made toward replacing the twelve wooden barracks at Sawtelle with modern, fireproof buildings.

Official acceptance by the government of the new James W. Wadsworth hospital, nearing completion with its 600 beds for patients, was not made at the final meeting. Gen. Wood stated that next week the chief architect and Gov. Hadley of the Sawtelle home, will make a final, official inspection of the huge government building. Their report, he said, will be forwarded for action at Washington.

EDWIN MARKHAM VISITS CITY

Author of "Man With the Hoe" on Arrival Here Tells History of Famous Poem Which Required Thirteen Years to Write and Which He Thought Worthless

Edwin Markham, whose famous poem, "The Man With the Hoe," almost turned the civilized world upside down a quarter - century ago, arrived in Los Angeles yesterday for a short visit. He is at the home of his sister-in-law, Miss May Sheila Murphy, 330 South Witmer street, and last night he told the story of how the poem came into being.

EDWIN MARKHAM

It was inspired, he said, by a reproduction of Millet's world-famous painting of a brutalized toiler in the deep abyss of labor. Mr. Markham was superintendent of schools in El Dorado county when his attention was called to the picture and it made such a profound impression upon him, the poet said, that he could not forget it. The first stanza and outlines of the poem were written at San Jose, but it was completed at Oakland thirteen years after the first stanza was written. In fact, the first stanza was the only part of the poem ever set down on paper during that period.

When he had it finished, Mr. Markham didn't think there was an editor anywhere who would dare publish it, so he offered it to none. Some time later he read it at a literary gathering, the poet said, and Bailey Millard, Los Angeles literary critic, said, "You have written a poem that will go down the ages."

The critic's judgment was vin-

(Continued on Page 8, Column 4)

MRS. M'PHERSON SLIPS INTO CITY

Unannounced Arrival Balks Great Welcome

First Public Appearance in Temple Pulpit

Homesickness Reason Given for Early Return

Aimee Semple McPherson, touring evangelist of Angelus Temple, returned home suddenly and unexpectedly last night throwing into discard elaborate plans of her flock for a large reception today when she was scheduled to arrive after nearly three months' absence.

Upon her arrival in the city Mrs. McPherson did not go immediately to her Angelus Temple home, where her mother and two children were awaiting her, but went to a friend's home. Later in the evening she made a dramatic entrance at the temple where a fair-sized crowd greeted her.

The first inkling a band of the faithful had that she was home was when "Mother" Kennedy mounted the pulpit in the prayer-meeting room and announced that "Sister is home and will be here any minute."

ENTRY SPECTACULAR

At that moment a large sedan purred up to the doors of the church and Mrs. McPherson alighted. Then came the dramatic entry of the auburn-haired evangelist amidst drum-banging, hand-clapping and hallelujahs.

A news photographer set up his camera in the aisle.

"Looks like old times on the trip," Mrs. McPherson commented. "On the train we'd look out the window and if we didn't see one of those fellows we'd go on to the next town."

In the excitement of the homecoming, Mrs. McPherson overlooked her two children for a time. An usher rushed out and brought in Roberta and Rolph. Suddenly she called for Rolph, kissed him and said something near the radio microphone.

POSES WITH SON

Then she took Rolph with her to pose for a picture. An advisor rushed to her side and whispered a few words. Then she called for Roberta and kissed her. The photographer asked her to put her arm about her son.

For the next picture she asked a groupe of white-garbed temple workers to crowd about her. Then the services proceeded.

Considerable mystery surrounded the evangelist's arrival. Plans have been going forward for days for a usual "McPherson home-coming," the faithful gathering flowers for the welcome. Behind Angelus Temple last night lay a pile of flowers and other trimmings for the welcome.

Mrs. McPherson first told her congregation about a mule ride up and down the Grand Canyon which she took on her way home.

"Then I just got homesick to see you all," she shouted, "and I came right home."

New Mark Set by Enrollment at University

Advanced enrollment for the Los Angeles summer session of the University of California is more than double that of the same date last year, it was announced yesterday. A heavy enrollment from States outside of California is indicated.

More than 200 courses, arranged under thirty departments of the university, are planned. Among the features of special interest are a demonstration nursery school, a course in parental education and work in speech correction and education of the deaf.

MAYOR IMPROVING IN THROAT ATTACK

Mayor Cryer, who has been ill for several days with an inflamed throat, was reported much improved yesterday and is expected to return to the City Hall next week. During his absence, President Workman of the City Council has been Acting Mayor.

STUDIO'S NAME EXPANDED

Paramount Famous Lasky Will Be New Title of Company to Emphasize Pictures

One of the famous names in the history of motion pictures passed out of existence yesterday when the name of the Famous Players-Lasky Corporation became Paramount Famous Lasky Corporation. Announcement of the change was issued from the home office in New York by Jesse L. Lasky, first vice-president of the organization.

"The name 'Paramount' as the trade name of our pictures has become so indissolubly linked with the productions made by the Famous Players-Lasky Corporation," said Lasky, "that it was deemed advisable to incorporate the name into the corporate title of the organization. For this reason, at a recent meeting of the board of directors of the corporation, it was decided to change the name of the organization to the Paramount Famous Lasky Corporation, a title which retains the elements of the former name yet adds the name 'Paramount,' which has come to be the outstanding trade-mark of the motion picture industry.

FIFTEEN YEARS OLD

The name of the Famous Players-Lasky Corporation has existed for almost fifteen years. It came into being when the Jesse L. Lasky Feature Play Company, with its studio at Vine street and Selma avenue, Hollywood, amalgamated with the Famous Players Film Company, of which Adolph Zukor was the president and, which had its studio in New York.

Adolph Zukor became president of the united forces and Jesse L. Lasky first vice-president, a status which has existed uninterruptedly ever since and a combination which has been one of the most powerful forces in the progress and development of the motion-picture industry.

Shortly after the Famous Players-Lasky Corporation came into being, the Paramount Pictures Corporation was organized for the distribution of the pictures produced by the parent corporation and the name Paramount was adopted as the trade name of all the films it distributed.

OTHERS ABSORBED

Since then the Famous Players-Lasky Corporation has absorbed many other motion-picture producing organizations but the name of the organization remained unchanged.

For years the names Paramount and Famous Players-Lasky have been virtually synonomous though they represented separate corporations in fact. Beginning today, however, the name of Paramount becomes definitely a part of the producing corporation.

The Lancer

by Harry Carr

NEARLY two billions of good American money was lugged to Europe last year by tourists.

And the American Travel Development Association wants to know what's to be done about it.

The obvious thing to be done about it is to make America sound attractive. To let tourists know what there is here in America to see.

TOURING LOS ANGELES

From all the tourist literature I ever read all there is to see is the Snake Dance, Grand Canyon, the fence around Mary Pickford's studio—and then you're through.

If I had the time I could keep myself on the high edge of entertainment with a different tour every year; and never leave Southern California.

For the matter of that, one could get up a very respectable touring month without ever leaving the confines of the city of Los Angeles.

ROMANCE

The trouble is there is no way for tourists to get into contact with the romance and tradition.

Not long ago I came down from the Owens River Valley in an auto with an old timer. There wasn't a single valley or tiny town through which we passed that he didn't know a story to go with it.

In Europe all these stories are preserved and known. Out here we are allowing them to be forgotten.

A SCIENTIST'S MECCA

For instance, I know a place within 150 miles of Los Angeles which has as much archeological significance as the pyramids of Egypt. But hundreds of people pass it every day without knowing anything about it.

SCENERY

Within easy auto drive of any hotel in Los Angeles there is mountain scenery just as fine as the Swiss Alps; and with a historical background just as strange and interesting.

In France and Italy they realize the money value of romance and tradition.

In our little towns they sweep it out like rubbish.

They believe that what will bring in the tourists in eager swarms is a new soda fountain with a row of shiny spigots.

OUR ROBIN HOOD

People go from California to tramp around England in the trail of Robin Hood, never realizing that our own Joaquin Murrietta made Robin Hood look like a piker—for daring, romance and charm.

WILD PLACES

New Yorkers go every year to Scotland for the "shooting"—which is very much on a par with going out into the chicken yard and taking a pot shot at the family rooster.

Never realizing that right off Cape St. Lucas—the last dip of Lower California—is a wild sea jungle where life is so strange and ferocious that you would think you were back in the days of the giant lizards and the mammoths.

AND WHO CARES

There is nothing in Europe of greater charm—or more removed from the present century—than the west coast of Mexico.

Tourists come here eager for romance and color and we tell them the bank clearings of Los Angeles have increased $8,000,000,000.000 since Saturday noon; and that Los Angeles Harbor now has more shipping than all the harbors of the world (including the Scandinavian.)

AUNT HET

BY ROBERT QUILLEN

"A tub bath like men take may be all right, but I always feel cleaner if I use a rag."

BY ROBERT QUILLEN

TWO SOUGHT IN AUTO MURDER

Police Lack Clews in Slaying of Olive Oil Man

Three Dynamitings Linked to Mystery Killing

Body Found in Car Shows Evidence of Battle

Out of a maze of unusual facts nd circumstances detectives found ridence which last night set em on the trail of two men, uspected of murdering Tony Ferraro, 34 years of age, erstwhile olive-il merchant and retired bootlegger, hose bullet-riddled and battered ody was found in the rear compartment of his sedan early yesterday morning in front of 659 Kohler reet.

At least three dynamitings played part in the feud, which is believed y the police to have culminated in he brutal slaying of Ferraro.

Ferraro left his home at 2724 Chnnaid street, between 5 and 6 p.m., hursday evening ostensibly to deliver olive oil to his customers. That e had a premonition of some troule when he left was indicated by is aged father, a recent arrival from aly, who told Detective Lieutenants ondaffer and Hickey that his son reused to take him along on his illated auto ride. His body was found t 6:40 p.m. yesterday by a passer-y, Charles Brady, 6004 Kansas avenue.

Captain of Detectives Bean, head f the homicide squad, who is in harge of the investigation, announced last evening that the number of suspects had simmered down o two men following an all-day investigation. These two men, he tated, had business troubles with errano more than two years ago, hich was followed by the dynamiting of a vacant building at 2720 ourth Main street, which Ferraro wned.

FIRST BLAST IN 1925

This dynamiting occurred on September 24, 1925. Eight months later he home of his cousin, Victor Pepone, 317 West Seventy-seventh treet, was blown up and exactly five onths afterward the home of Jim ussacci, Ferraro's business partner, t 675 Lamar street, was wrecked y a charge of dynamite. Nobody as hurt by the three explosions.

Detectives working on the case liminated the theory in the early tages of the investigation that Ferraro was a victim of hi-jackers. In is car were found six five-gallon ans of olive oil, which were at first elieved to have been full of alcohol.

The officers pointed out that had i-jackers murdered Ferraro they ould have carried away the tins s well as to have stripped Ferraro f his belongings. This was not one as a valuable diamond ring was till on his finger, his watch was not olested and his purse contained $12 n cash.

Ferraro quit the illicit-liquor business about three months ago, his son aid, when Officers Hamlin, Buchanan nd D. McD. Jones "knocked over" an laborate still in a dwelling at 532 outh Soto street. Ferraro admitted later to the officers, they said, that em Margallina, 32, had "taken the all" for him in this case.

WORK OF TWO MEN

The killing of Ferraro was the work of two men, according to Bean. It is believed his assassins either waylaid him or got into his car under ome pretense and then started an argument with him. Bruises on his hands indicated he put up a terrific struggle with his assailants.

An autopsy performed at the county morgue showed he was shot three times, at least once by a .38-caliber revolver. One of the bullets struck him in the back of his neck, a second entered behind his left ear, while a third struck him in the back of his head, ranging upward and making an exit on the top of his head. Powder burns indicated he had been shot at close range.

The finding of a .38-caliber bullet in his brain only added to the tangle of circumstances surrounding his death, the police said, inasmuch as two exploded .32-caliber shells were found in the front compartment of his machine, while a spent bullet from a .32-caliber gun, which went through the cushion of the front seat, was discovered beneath the seat.

Ferraro was also beaten about the skull and face with a heavy tire wrench which was found in the rear compartment. This inflicted cuts from an inch to three inches in length.

CRIME RECONSTRUCTED

Reconstructing his murder, the detectives believe one of his assassins sat in the rear seat while the second sat with him in the front seat. The murderer in the front seat, it is believed, engaged in an argument with Ferraro and then pulled his gun. Ferraro wrestled with him and when the second man saw his companion was getting bested, grabbed the tire wrench and started raining blows on the victim.

The man in the rear seat is then believed to have pulled a gun and shot Ferraro. He was thrown into the rear compartment and his murderers drove his car to Kohler street where it was abandoned. The murder did not occur in the Kohler-street vicinity as no shots were heard.

Witnesses told the police they saw the car parked on Kohler street as early as 10 p.m. Thursday. This is according to Elmer Lesch, 139½ North Avenue 19, and Melvin Coultas, 145 North Avenue 20. K. Uyeno, 629 Kohler street, said he saw the car about 2:30 a.m., yesterday.

Brady's attention to the car was attracted by a stream of blood. All the curtains in the car were pulled down and when he looked in he saw a body sprawled in the rear compartment and he called the police.

WIDOW HYSTERICAL

Relatives and friends of Ferraro were unable to shed any light on his murder and Detectives Condaffer, Hickey and Stevens were unable to question his widow, Mrs. Constance Ferraro, at length, because of her hysterical condition. All said he had no enemies as far as they knew.

His son, Barlow Ferraro, 17, was taken to Central Station yesterday and questioned, but volunteered no information and was unable to furnish any clews which might lead to a solution of the murder. Mussacci, his partner, was unable to name any suspects. He said Ferraro delivered a can of olive oil at his restaurant, North Main and Clover streets, early Friday evening, when he gave him a $12 check in payment. He was alone at the time, he said, and told him he was going to see more customers.

The check was not among Ferraro's effects, and a watch is being kept at a bank on which it was drawn to determine who cashed it.

Ferraro is believed to have been last seen at the home of a cousin, Tony Silleno, 949 Lamar street. Silleno said Ferraro visited him shortly after 6 p.m. Friday, and that he appeared in good spirits. He was alone at the time and did not say where he was going, Silleno said.

From an informant Bean learned Ferraro had told several friends he intended to go to Downey Friday night to deliver olive oil. It is believed he was slain in this vicinity and then driven back to town.

BEATINGS CHARGED

The murder of Ferraro recalled yesterday charges which were made in 1929 against five prohibition officers by James Fiore, an Italian. He accused the prohibition agents of torturing him and Ferraro's son, Barlow.

Dep. Dist.-Atty. Dennison announced yesterday that an inquest will be conducted over Ferraro's body at 9:30 a.m. Monday when his wife, the son, his partner, other relatives and police officers will be called as witnesses.

Besides Detectives Hickey, Condaffer and Stevens, Detectives Brody and Kimbrough of the Newton-street division are also working on the case.

In a pocket of Ferraro's overcoat, which covered his body, officers found a .38 automatic revolver. It had not been exploded, however, police said. The clip in the gun was full, a cartridge was in the chamber and a second full clip was found in his pocket. A gun permit, issued by Sheriff Traeger, was in his wallet. It was issued on December 28, 1926, and stated "for self-protection—carry large sums of money."

Ex-Bootlegger Found Shot to Death

Mr. and Mrs. Tony Ferraro (above,) and (below,) their son, Barlo.

CHURCH TO BE DEDICATED

Services All Day Tomorrow at Newly Completed $405,000 Christian Edifice

Thousands of churchgoers of various denominations are expected to attend services in dedication of the magnificent Wilshire Boulevard Christian Church, to be conducted at 10:15 a.m. tomorrow. Dr. Charles S. Medbury, pastor of the University Christian Church at Des Moines, Iowa, will preach the dedicatory sermon at the Wilshire church, Wilshire Boulevard and Normandie avenue, completed recently at a cost of $405,000.

Dr. M. Howard Pagan, pastor of the church, will preside at the morning program and also at the service at 3 p.m., when pastors of many denominations will bring greetings and congratulations from their congregations. At the evangelistic service tomorrow evening many new members will be baptized in the new baptistry. Dedicatory meetings will be conducted at the church every evening during the next two weeks.

DR. M. HOWARD PAGAN

One of the features of the dedicatory program will be a harp ensemble under Miss Julie Keller, which, in addition to its own group and solo numbers, will accompany the congregation in the singing of hymns. This is regarded as an innovation in Los Angeles religious services. The ensemble will, beginning tomorrow, be on the program nightly during the dedicatory period. The members of the ensemble are Miss Keller, Mildred Hawke, Vera Harrington, Fern Staben, Ann Mason, Helen Bliss, Ruth Riggs and Ila Schaefer.

NOTED EDITOR HERE

Sir Henry Lunn, editor of the Review of the Churches and internationally famous as a lecturer in behalf of universal peace, will be the speaker at the student services at St. Paul's Cathedral tomorrow evening. The public is invited. At the morning hour the speaker will be Dr. W. B. Stevens, coadjutor bishop of the Los Angeles diocese. At the noonday services next week the speaker will be Dr. Charles P. Deems, rector of Trinity Church at San Francisco. The general theme to be discussed by Dr. Deems is "Regaining the Old Assurance."

SIR HENRY LUNN.

PLAN NEW CHURCH

Rev. W. H. Hopkins, pastor of the Olivet Community Church, announced yesterday that a campaign for funds for a new church has been started, to close the 9th inst. The old structure will be removed and a modern, well-furnished temple will take its place. W. A. Graves is chairman of the executive committee of the campaign organization and seventy-five men and women of the church will solicit funds. Tomorrow morning Mr. Hopkins will preach on "In His Steps—What Does it Mean Today?" The subject for evening is "Who Are the Lost?"

TEMPLE BAPTIST

"God's Ultimatum to Man" is the subject of a sermon to be preached by Dr. M. E. Dodd tomorrow evening at the Temple Baptist Church. The topic for morning is "A Communion Meditation." The ordinance of the Lord's Supper will be observed at the close of the morning discourse.

SPEECH MINUS SOUND

In joint services for the deaf and the hearing, Rev. Gerhardt F. Ferber newly appointed missionary to the deaf of Los Angeles and vicinity, will be installed in his new post at Trinity Lutheran Church, Eighteenth and Cherry streets, tomorrow evening. Rev. K. Eichmann, missionary to the deaf at Portland, Or., will preach the installation sermon, and Rev. G. Gaertner, missionary among

Continued on Page 8, Column 5)

MORE DELAY IN CHAPLIN CASE ASKED

Comedian's Attorneys Seek to Quash Service of Summons in Divorce

A new legal maneuver intended to give Charlie Chaplin an additional three months to answer his young wife's divorce complaint was under way yesterday.

Charles E. Millikan, the comedian's attorney here, late yesterday afternoon filed a motion to quash the service of summons on Chaplin on the grounds that the complaint on which this service was based failed to specify a sufficient cause of action.

The motion is scheduled for argument before Judge Schmidt of the Superior Court next Thursday at 10 a.m. Should the motion be sustained, Mr. Millikan said, service by summons to bring the comedian within the jurisdiction of the local courts will have to be started all over again, thus giving Chaplin another ninety days to answer the divorce bill.

The motion filed yesterday asserts that the order for publication of summons is void in that the complaint on file at the time and the affidavits supporting it did not set up a sufficient cause of action. It also asserts that the service is void because the complaint has since been amended by the plaintiff.

As Lita Chaplin's staff of attorneys has been moving forcefully to bring Chaplin into court at the earliest possible moment, a bitter court battle is anticipated when the motion is argued.

William K. Young, one of Mrs. Chaplin's attorneys, declared in a formal statement last night that the motion will be answered at the proper time.

"Chaplin was personally served in New York with a copy of the complaint and summons in the action two months ago," the statement read. "His announced intention of meeting issues upon which his wife relies for divorce at the earliest possible opportunity are discounted by the technical proceedings instituted in his behalf. We are satisfied that the affidavit upon which the publication of summons was made is sufficient.

"The only other objection made by this wandering defendant was that the complaint did not state that Lita Grey Chaplin and Charles Spencer Chaplin were husband and wife at the time of the filing of the complaint. The complaint was amended on its face accordingly. Having made this claim under his corporate entity, the Chaplin Studios, Inc., he now makes this claim in his personal capacity."

LEGION FORMS RELIEF PLANS

(Continued from First Page)

tablish emergency American Legion headquarters near the scene of the devastated area.

The American Legion commander will report to the Mayor or other public authorities as to the availability of the legionnaires for service. He also will advise the Red Cross chairman what services his units can render.

A small, mobile emergency reserve of signal-corps men, quartermaster corps men, and motor transport men will be kept constantly on duty at headquarters day and night for the first days of disaster for emergency detail.

WILL AID POLICE

Frequently, the confusion of an emergency paralyzes the policing of the community. The Mayor, Chief of Police, Chief of the Fire Department or National Guard commander may ask for a detail of men to police property, to maintain order and to protect refugees. The American Legion, under these plans, will offer these men.

Establishment of temporary housing, feeding and clothing stations require many men. Tent colonies must often be set up, kitchens established and warehouses organized. Legionnaires will be selected for these details who have had experience in appropriate branches of military service.

SIGNALMEN TO HELP

In case of destruction or being cut off from the outside world, the wire and mail service will be offered the services of signal corps men.

Provision for temporary fire protection, maintenance of emergency lighting and sanitary measures at times become of first importance, and here again the legionnaires may be assigned in accord with the wishes of public authorities.

Last night's meeting also was attended by Capt. James T. McCann, commander of Fire Fighters' Post of the Legion, and Leslie G. Combs, who, with Garvey, chairman of the Los Angeles Post Disaster Committee, are members of a similar committee of the City Interpost Council.

LEILA CASTBERG
Church of Divine Power (Advanced Thought)
The anchorage of your modern faith, unhampered by creed or dogma. Christ's vital truths interpreted in a dynamic and powerful way.
MOROSCO THEATER
TOMORROW AT 11
"EFFORTLESS POWER"
Sunday School at 9:45 in City Club Building; Sacred Community Singing at 10:45 at Morosco. Morris Stolaf of the Philharmonic Orchestra, violin soloist. EVERYBODY CORDIALLY WELCOME.

SWAMI DHIRANANDA
Speaks on
"Indian Home Culture"
SUNDAY, 3 P.M.
Sunday School (Non-sectarian and conducted along universal lines.) 2 p.m.
Mt. Washington Educational Center
3580 San Rafael Ave. GArfield 6406.
Take "W" car on Broadway going north and get off at West Ave. 41 where busses will wait from 1:45 on.

Hear ERNEST HOLMES
Institute of Religious Science
SUNDAY, 11 A.M.
AMBASSADOR HOTEL THEATRE
"Substance and Supply"

ANANDA-ASHRAMA. SWAMI PARAMANANDA
—North End Pennsylvania Avenue, La Crescenta. Phone Crescenta 224-W. Sunday: Devotional service, 11 a.m.; Main Service, 3:30 p.m. with address: subject April 3, "HOLY SIMPLICITY." Tuesday Study Class 3 p.m. All welcome. On Sundays only Ashrama motor meets street cars and buses at Pennsylvania avenue at 10:30 a.m. and 2:30 and 5 p.m. During Swami Paramananda's absence services and classes are conducted by one of his assistants.

JULIA SETON, M. D.
AT THE MODERN CHURCH
Rosslyn Hotel Annex—Every Sunday, 8 p.m. Subject, April 3rd, "The Race Terror."
Public Lectures—Tuesday-Wednesday, 8 p.m. Classes, 2 p.m.

HEAR FRANK WALLER ALLEN
SUNDAY EVENING, April 3rd—8 o'clock.
Subject: "What is God?" Is God A Consciousness, A Being, or What?
Public Invited. DIVINE SCIENCE FELLOWSHIP, 424 S. Broadway (2nd Floor).

Go To Church Sunday

"The Permanency of Religion"
Can Religion Survive the Discoveries of Science?
By Theodore Curtis Abel, Minister of
The Unitarian Society of Hollywood
Second of a series of four Sunday morning addresses on "The Religion of the New Day" being given in the beautiful new
Hollywood Play House
Just North of Hollywood Boulevard on Vine Street
(Take any Hollywood Blvd. or Franklin Ave. street car, or the Vine St. Bus to Hollywood Blvd. and Vine St.)
Lloyd Frederick Head, Soloist
Services Begin Promptly at 10:50 A.M., with an Organ Recital by Jamie Erickson, "the Wonder Organist."
CONSTRUCTIVE, STIMULATING, INSPIRING.

JESUS or CHRIST
What would happen if the religion of Jesus were substituted for the Christianity of the churches?
Address by E. Burdette Backus, 10:50 A.M.
THE MODERN ALADDIN
University Extension lecture illustrated with laboratory demonstration by Hiram W. Edwards, Prof. of Physics. 8 P.M.
FIRST UNITARIAN CHURCH
A Fellowship of Free Minds
925 S. Flower St.

5 Free Lectures 5
PSYCHOLOGY OF
PERSONALITY
SUNDAY, April 3—The Power of Personality.
MONDAY, April 4—Personality in Business.
TUESDAY, April 5—Personality in Love.
WEDNESDAY, April 6—The Cash Value of Personality
THURSDAY, April 7—The Greatest Game in the World.
8 o'Clock P. M.
APRIL
3, 4, 5, 6, 7
Sun. Mon. Tues. Wed. Thur.
940 So. Figueroa St.

HENRIETTE
JODAR
Psychologist-Educator
Psychoanalyst-Lecturer
FRIDAY MORNING CLUB BLDG.

Los Angeles Branch 1
Christian Science Parent Church
The Church of the Transforming Covenant
Sunday Services, 11 a.m.
Including Message from the Leader, Annie C. Bill
SUBJECT:—"APOCALYPSE"
SUNDAY SCHOOL—9:45 A.M.
Friday Morning Club Building
940 South Figueroa Street
(Take Elevator)
A new statement by Annie C. Bill, Leader of The Christian Science Parent Church, on "THE OVERCOMING OF DEATH" has been received and will be distributed free of cost at all Church Services and at the Reading Rooms.
The public is cordially invited to our SERVICES, also to visit our PUBLIC READING ROOMS, Suite 1013-15 Chester Williams Building, 215 West 5th St., corner 5th and Broadway. MUtual 8895.

United Lodge Of Theosophists
METROPOLITAN BLDG.
Fifth and Broadway
Formerly Public Library Bldg. Entrance, 315 West 5th St.
SUNDAY, 8 P.M.
"The Cause of Suffering"
Sunday, 11 A.M. — Theosophy
School for Children and Adults.
Wednesday—Study Classes, 2:30 and 8 P.M.
Friday — Questions and Answers, 8 P.M.
Reading Room, 9 A.M. to 6 P.M., closing at noon Saturdays.
Loaning Library.
No fees, no charges, no collections. All are welcome.

Hear America's Greatest Mental Science "Do-er"
GENEVIEVE BEHREND
(Only personal pupil of Judge T. Troward of England and India)
Free Public Lecture Sun., April 3, 11 A.M.
SUBJECT
"In Touch With Subjective Mind"
SPECIAL INSPIRATIONAL MUSIC
PLAYHOUSE (Theater Auditorium) 940 So. Figueroa St.

POWER OF PRAYER SERVICES
FLAVIA GAINES LEITCH Presiding
SUNDAY 4 o'clock, Twilight Service, "The Yielded Life." Mrs. Leitch. 7:30 o'clock, "The Israel Subject." William A. Redding.
SCHOOL OF PRAYER
CLASSES DAILY AT TWELVE with Mrs. Leitch, Helen Dorothy Bixby and Sarah Sledge Barr. Wednesday evening 7:30 o'clock, BIBLE STUDY, Herbert H. Burnell. Friday evening 7:30, two powerful addresses: "THE LOST TEN TRIBES OF ISRAEL, WHO ARE THEY?" "THE GOAL OF THE PRAYER LIFE." MRS. LEITCH. 700 S. GRAND, 6TH FLOOR.

ROSICRUCIAN HALL
Sunday, 11:15 a.m.—MUSIC and LECTURE at 267 South Hill St.
THE ANTI-CHRIST
BY DR. R. A. BERRENBERG
First Production of the "MYSTERY PLAY"
"Birth—Life—Death"
Written and produced by Dr. R. A. Berrenberg, on Wednesday, April 6, and Thursday, April 7, at 327 So. Hill St. No Students of the Occult should miss it. Reserved Seats, $1.10 on Sale Now. Phone TUcker 3072.

TEMPLE BAPTIST CHURCH
Philharmonic-Temple Auditorium
N.W. Corner Pershing Square
Rev. M. E. DODD, D.D., Pastor
"The Wounds of the World can be healed only by a revival of old time religion." —Woodrow Wilson
Dr. M. E. Dodd, Pastor, will preach
10:45 Sunday morning subject:
"A COMMUNION MEDITATION"
7:00 Sunday evening subject:
"GOD'S ULTIMATUM TO MAN"
9:20 A.M., Sunday School — Geo. Ellingwood Joy, Director
6:00 P.M., B. Y. P. U. S. — Religious Education
Hugo Kirshhofer, Director of Music — Dr. Ray Hastings, Organist
Morning Soloist—Alice Lohr, Contralto
Evening Soloist—Herbert Kragh, Tenor
6:50 P.M. Call to Worship—Alberta Davis and flugel horn.
SPECIAL
On Sunday April 10 at 3 p.m. a mass meeting for men and boys only will be held in the Philharmonic-Temple Auditorium. Dr. M. E. Dodd will give his nationally famous lecture on "The White Life for Men." Kirchhofer's Chorus of 100 men sings, Dr. Ray Hastings at the organ.

First Baptist Church
1728 West 6th Street — Take "D" car
11 A.M.—"The Central Deed of History and Its Meaning"
7:30 P.M.—"Are Missions Coming to An End—or Just Beginning?"
DR. JAMES A. FRANCIS
Preaches Morning and Evening
Evening Prelude: Is Prohibition Succeeding?—Report from Mr. Bowen's Questionnaire—Not opinions, but facts.
7:30 P.M.— SPECIAL MUSICAL PROGRAM. —7:30 P.M.
"UNIVERSITY OF REDLANDS' GLEE CLUB"
Winners at the Eisteddfod contest of Southern California College Glee Clubs. An evening of spiritual uplift in song.
Bible School, 9:30 a.m.; Junior Church, 11 a.m.; B.Y.P.U., 6:15 p.m.

South Park Baptist Church
Corner 42nd 41st and McKinley Ave.
GORDON PALMER, D.D., PASTOR
YOUR LAST OPPORTUNITY to hear THE PARAGON MALE QUARTET
Morning, 11:00—"Redemption"
Afternoon, 3:00—Musical Service Request Program
Address—"The First Five Minutes After Death"
Evening, 7:30—"Are You Anchored."

FIRST BAPTIST CHURCH OF HOLLYWOOD
11:00—"The Interspheres of the Divine and the Human."
7:30—"How I Know That the Christian Religion is True"
Kerr Boyce Tupper, D.D., L.L.D.
Los Palmas and Selma Avenues. Look for the Blazing Cross
Monday through Friday.

CENTRAL BAPTIST CHURCH
Alvarado and Pico Streets. Take Pico Car. Dr. Andrew J. Ramsay, Pastor
11 a.m., "FELLOWSHIP WITH CHRIST." 7:30 p.m., "SOWING AND REAPING."
Ralph Laughlin, Choir Director and Soloist.

Episcopal Church Service
FIFTH SUNDAY IN LENT, APRIL 3RD, 1927
Passion Sunday—The life blood of Christ given for the world.
RT. REV. JOSEPH H. JOHNSON, D.D., BISHOP
RT. REV. W. BERTRAND STEVENS, D.D., Bishop Coadjutor
ST. PAUL'S CATHEDRAL, 615 S. Figueroa. Very Rev. Harry Beal, Dean; 7:45, 9:30, 11, 4, 7:30 p.m.
EPIPHANY, Bixbel and Altura Sts.: Rev. C. E. Mellus, 7:30, 9:30, 11 a.m.; 7:30 p.m.
ST. JOHN'S, Adams near Figueroa. Rev. Geo. Davidson, D.D.; 7:30, 9:30, 11 a.m., 7:30 p.m.
ST. STEPHEN'S (Hollywood,) 6120 Carlos Ave. Rev. P. A. Easley; 7:30, 11 a.m., 7:30 p.m.
ST. ATHANASIUS, 540 Echo Park Ave., Rev. T. C. Marshall; 8:30, 9:30, 11 a.m.
ST. LUKE'S, 1201 E. Vernon Ave., Rev. Robt. L. Windeler; 7:30, 9:30, 11 a.m., 7:30 p.m.
ST. MATTHIAS, W. Washington and Normandie; Mass 7:30, 9:30, 11 a.m., Vespers, 7:30 p.m.
ALL SAINTS', Highland Park, 323 N. Ave. 56, Rev. W. E. Malone; 7:30, 11 a.m., 7:45 p.m.
ST. PHILLIP'S (Colored,) 1527 Paloma Ave., Rev. W. T. Cleghorn; 11 a.m., 8 p.m.
GRACE MEMORIAL, Figueroa and 79th Sts., Rev. D. Stuart; 8, 9:30, 11 a.m., 8 p.m.
ST. JAMES', Wilshire at St. Andrews Place, Rev. R. G. Miller; 7:30, 9:30, 11 a.m., 7:30 p.m.
TRINITY, Berendo at Melrose, Rev. H. V. Harris; 8, 9:30, 11 a.m., 7:30 p.m.
ST. MARY OF THE ANGELS (Hollywood,) 1743 N. New Hampshire, Rev. Neal Dodd, 7:30, 9:30, 11 a.m.; Medina, 10:30 a.m.; Y.P.S., 7 p.m.
GOOD SHEPHERD, 937 W. 41st Pl., Rev. A. F. Randell; 8, 9:30, 11 a.m.
ST. THOMAS', 7301 Hollywood Blvd., Rev. A. H. Wurtele; 7:30, 11 a.m., 7:30 p.m.
ST. ANDREW'S CHURCH, 3939 Brighton Ave.; Rev. C. E. Webb; 7:45 and 11 a.m.
CHAPEL OF THE ADVENT, W. Adams at Longwood; 7:30, 9:30, 11 a.m., 7:30 p.m.
CHURCH OF THE ANGELS, 1010 N. Ave. 54, Rev. H. C. Parke; 7:30, 11:00, 4:30.
ST. MARY'S (Japanese,) 961 S. Moriposa, Rev. I. H. Yamasaki; 7:30, 11:15 a.m., 7:30 p.m.
ALL SAINTS' (Beverly Hills,) Camden Drive and Santa Monica Blvd., Rev. J. Arthur Gray; 7:30, 9:30, 11 a.m.
CHURCH SCHOOLS IN ALL PARISHES AT 9:30
EVERYONE—YOU ARE CORDIALLY WELCOMED AT ANY EPISCOPAL CHURCH

St. James' Episcopal Church
Wilshire at St. Andrews Place. The Rev. Ray O. Miller, Rector.
SUNDAY: Holy Communion ..... 7:30 a.m. Sunday School ..... 9:30 a.m. Holy Communion & Sermon..11:00 a.m. Confirmation Lecture ..... 3:00 p.m. Young People's Fellowship.. 6:30 p.m.
LENT: Monday—Confirmation Lecture. Wednesday — 7:45 p.m. — Devotional Service and Address by Rector on the general theme: "Modern Civilization," last in a series on the general theme: "BELIEVING WORLD."
Adult Bible Class, Sunday, 10 A.M.—L. W. Riddle, Ph.D., Teacher.

St. Paul's Cathedral
615 S. Figueroa St.
11 A.M.—Confirmation Service and Sermon
RT. REV. W. B. STEVENS, D.D.
NOON-DAY SERVICES, 12:05-12:50
REV. CHARLES P. DEEMS, D.D., Rector Emeritus, Trinity Church, San Francisco, Presiding
Monday through Friday.
7:30 P.M.—"Students' Service"
SIR HENRY LUNN, of ENGLAND.

ST. LUKE'S EPISCOPAL CHURCH
1201 E. Vernon Ave.
The Right Rev. W. Bertrand Stevens, D.D.
Confirmation Service, 7:30 p.m.

GOSPEL HALL
1925 W. Jefferson St. "J" or "V" Street Car.
"Without Shedding of Blood Is No Remission." Hebrews 9-22.
"The Blood of Jesus Christ, His Son, Cleanseth Us from All Sin." I John 1-7.
Gospel Meeting Every Sunday Night at 7:30 P.M.
Information—Phone GR. 2730

JERUSALEM—THE CITY OF GOD
Lecture by E. P. TALIAFERRO
Sunday April 3rd at 3 o'clock.
INTERNATIONAL BIBLE STUDENTS ASSN.
TRINITY AUDITORIUM
Grand Ave. at 9th
SEATS FREE
NO COLLECTION

CHURCH OF THE NEW JERUSALEM
Westmoreland Ave. at Fifth St. (Swedenborgian)
9:45 A.M.—Sunday School. 11:00 A.M.—"The Anointing at Bethany." REV. JOHN R. HUNTER, Pastor.
Rev. Joseph Cullum will preach. Library open daily except Sunday.

(Liberal Catholic) St. Alban's Pro-Cathedral (2041 Arapahoe St., Pasadena)
REV. ROBERT McVICKER, Rector.
DR. ANNIE BESANT Will Speak at 11 A.M. and 7:30 P.M.
Evening Subject: "Service as Freedom."

Go To Church Sunday

Why You Should Go To Church

By Rev. M. Howard Fagan—Wilshire Blvd. Christian Church

Every man is religious. Not all are willing to admit it, but the fact is, "man is a worshiping animal; he is incurably religious." Plato said: "It is religion more than any other one thing that differentiates man from the lower animals." There was a time when men were urged to "get" religion, as though it were some extraneous article that could be secured and added to one's possessions. Now we know every man HAS religion. Implanted within him by his Creator is the desire for communion with God. What he needs is to nurture, cultivate and develop the religious nature with which he has been endowed. For this purpose the church exists—to bring men to God through Jesus Christ. Every church in the community stands as a challenge to men to remember God and to develop their religious nature. No greater good can come to any man than that which comes to him through religion. The religion of Jesus Christ brings out the very best that is in man.

DEDICATION DAY

THREE GREAT SERVICES

10:15 A.M.—Formal Dedication Services
3:00 P.M.—Communion and Service of Felicitation
7:30 P.M.—Great Evangelistic Service. Many will be baptised in new baptistry.

DR. CHAS. S. MEDBURY

"Des Moines, Iowa's, most useful citizen" will preach at each service.

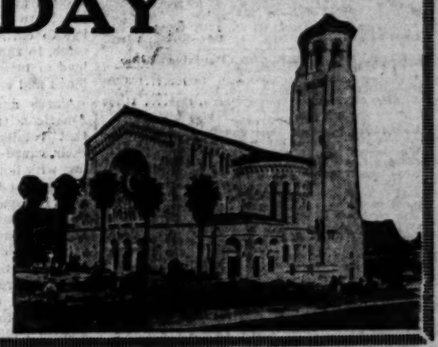

Wilshire Boulevard Christian Church

Wilshire and Normandie

DR. M. HOWARD FAGAN, PASTOR

The pastor in two weeks' revival services, culminating Easter Sunday, assisted by an ensemble of harps from the Julie Keller studios.

"THE CHURCH WHERE YOU ARE A STRANGER BUT ONCE."

—SERVICES BROADCAST OVER KNX—

10:00 AM "WAS CHRIST VIRGIN BORN?"

Radio Bible Class—MILO F. JAMISON

11:00 AM "Peter and the Keys"

"Fingerprints"

DR. FRANK W. DELL, D.D.

SPECIAL PRE-EASTER SERVICES
7:30 P.M.—TUESDAY TO FRIDAY

Broadcast Over KNX
Sunday, 10:00-11:30, 7:00-8:00; Monday, 3:00-4:00.

One block east, one block north of Hollywood Boulevard.

Presbyterian Church HOLLYWOOD.

SIR HENRY LUNN of London, 11 A.M.

RENOWNED ENGLISH LEADER—
A Layman Who Is a Prophet

Preaching for Dr. Frank Dyer on "MODERN INTOLERANCE"

Sermon Prelude: "Is Charles M. Schwab a better preacher than a Steel man? Dr. Dyer
7:15 P.M. A Festival Organ Recital—Elsie Watkin-Mills, L.R.A.M.

7:45 P.M.—"A Banker's Questions to the Church"

1. If spiritual life is only possible in the Church; is not the church a trade-union, closed shop arrangement?
2. Is not the observance of club psychology and organization or activity a personal question?
3. Why are great men like Pastor, Jordan and Charles W. Eliot outside the Church?
4. Is the comparative world importance of the church today less than a century ago? Why?
5. Why is the curve of the church downward while the curve of societies is always upward?
6. Is the light of fundamentalism and church opposition to science, which will have to change, the church or science?
7. Is not denominationalism a real stumbling block to students and business men?
8. Are not million dollar church structures and gilded ecclesiastical executive salaries in the simplicity of the sermon on the Mount?
9. Why are the churches wrestling with petty things?
10. Are the church and religious goals to themselves or means to an end?

Asked by a Leading Banker of Los Angeles—Answered by Dr. Dyer

Dear Friends:
There will be no opportunity to go to church at Church tomorrow. It is the kind of day that will make all the electrons in your system operative.
We are proud to present to Los Angeles the distinguished guest Sir Henry Lunn. The most influential people in Los Angeles should hear him.
The brilliant banker, whose name is secret has given me plenty to do in the evening service. I am glad to meet the questions of a real man.
Yours for getting at the truth, FRANK DYER

Two Easter Morning Services—10 A.M.-11:15 A.M.

The Wilshire Boulevard Congregational Church
Free auto park—Wilshire at Lucerne. Take Wilshire bus.

First Congregational Church

845 South Hope Street
Lloyd C. Douglas

At the eleven o'clock service the minister will speak on the general problems of the meditative life; with the theme

"Pro Vita Monastica"

A chorus choir of seventy under the leadership of John Smallman.

At 7:30: the picture "The Conquering Power."

Great Day at Plymouth

Corner 54th St. and 6th Ave. Take "M" car marked "54th & Mesa Dr."

9:30 A.M., Sunday School. Address by Mr. E. L. Gunsehera of India
Strong Adult Department! Fine Orchestra!

11 A.M.—HEAR DR. CULBERTSON
"TRANSFIGURATION—HIS AND OURS"
At this service two new hymns composed by the pastor will be sung

7:30 P.M. — Tom Liddecoat of Midnight Mission
"Salvaging Human Wrecks in Hell's Half-Acre"
Splendid vested choir, led by Robert S. Maile, at all services

HOLLYWOOD CONGREGATIONAL CHURCH
11 o'clock—Morning Worship:
"The Imperative of Jesus." Dr. Lash
Communion Service and Reception of Members.
7:30 P.M.—Motion Picture: "Lovely Mary"
Music: The Junior Choir.
James Hamilton Lash, D.D., Minister. Hollywood Blvd. at Sycamore Ave.

MESSIAH CONGREGATIONAL CHURCH
Washington Blvd. at Van Ness Ave.
Rev. Edward D. Gaylord, Pastor.
11:00—"Does Religion Need a Body?"
9:40—Church School. Classes for All.
7:30—Living Bible Pictures
Musical Setting, Organ and Quartet.
Readings: Charlotte Hunt Gaylord.

Three Big Services

at The FIRST NAZARENE CHURCH
Sixth and Wall Sts.
DR. C. E. HARDY, the pastor, will preach
11 A.M. Subject—"Forgetting God"
2:30 P.M.—"Old Folks Service"
7:30 P.M. Subject: "Eternally Lost"
Prof. Moore will sing.
Come and it will do you good.

WEST ADAMS PRESBYTERIAN CHURCH
In the Middle of the Block—West of Vermont. Take 2, 3 or V cars
WILLIAM EVERETT ROBERTS, Minister.
At 11:00 A.M.—Communion and Reception of Members
SERMON: "THREE VIEWS OF THE CROSS."
At 7:45 P.M.—Prof. Harry M. Shafer Will Speak On "EDUCATIONAL SERVICE FOR THE FOREIGN BORN."

BETHANY PRESBYTERIAN CHURCH
(THE BUNGALOW CHURCH)
Griffith Park Boulevard and Lucile Ave. Take car out Sunset, get off at Edgecliffe Drive.
THE CHURCH WHERE EVERYONE FEELS AT HOME.
ISAAC WARD, D.D., Pastor.
9:30 a.m. Sunday School for all ages. Dr. Harry E. Straub, Supt.
11:00 a.m. Communion Service and Reception of Members.
7:30 p.m. Popular Gospel Musical Service. Bethany Orchestra, Miss Lorna Reavis, Leader.
DR. WARD'S SUBJECT: "MY MEMORY IN THE NEXT LIFE."
THE HAND-SHAKING, SOCIABLE, FRIENDLY CHURCH.

Church of All Nations (Methodist Episcopal)
824 EAST 8TH STREET
7:30 P.M.
G. BROMLEY OXNAM, Pastor
Continuing in the Series on

"What The Church Must Do If It Is To Survive"

Dr. Oxnam's topic Sunday evening, April 3rd, will be

"Abandon Its Caste of Goodness"
(A consideration of whether or no the Church must be judged as any other social institution.)

The other topics in the series on "What the Church Must Do If It Is to Survive," are as follows:

REPENT OF ITS INTOLERANCE (Already Given)
April 3rd:—Abandon its Caste of Goodness.
April 10th:—Purge Itself of Superstition.
April 17th:—Become Honest in its Search for Reality.
April 24th:—Manifest its Right to Survive Through Service.
May 1st:—Reveal to Mankind a Christ-like God.

EVERYBODY WELCOME.

FIRST METHODIST EPISCOPAL

EIGHTH and HOPE STS.
Elmer Ellsworth Helms, LL.D., Pastor
Organ Half Hour, 10:30 and 7:00 Chorus 100

DR. HELMS — CADMAN — COHEN

9:30—400 Men in a Different Men's Class Elevator
11:00—"A Study in Beginnings"
7:30—Charles Wakefield Cadman and Sol Cohen in 45 minutes of their own music. One of Cadman's anthems by the choir. Mrs. Dimmitt sings Cohen's "Gethsemane."
Dr. HELMS—"The Man Who Could Not Be Hid."

BOB SHULER BOTH HOURS

TRINITY METHODIST CHURCH

(CORNER 12TH AND FLOWER)
Services Broadcast Over KGEF

11 A.M.—"God's Creatures, Great and Small"
7:30 P.M.—"When Virtue and Honor Are Gone—What Then?"

This sermon is delivered especially for the benefit of High School students. They are especially invited to attend the service.

Congregational Singing—Joseph Waugh, Scotch Tenor. Special Music

Rev. Joseph Cohn.

Hear a Christian Jew

SUNDAY, 3 P.M.
TRINITY METHODIST CHURCH
12th and Flower Streets

"How a Jewish Rabbi Found Christ"

COME! BRING YOUR FRIENDS! TELL OTHERS!

University Methodist Church

In Bovard Auditorium, 3551 University Ave.
10:50 A.M.—"What Is Your Life?"

Dr. William C. Hodgson, *Pastor*

7:30 P.M.—"The Apostle Paul"
In University Church, 1016 W. Jefferson St.
Fine Quartet—Morn. and Eve.
Soprano, Lora May Lamport; Contralto, Virgie Lee Mattoon; Tenor, William Filcher; Bass, A. J. Pfannkuchen; Organist, Mrs. Glen E. Turner.
Take "J" car to University Ave. in morning.
Take "J" or "U" car to Jefferson and McClintock in evening.

Continuing The Pre-Easter Festival

11:00—"Desire, or Duty?"
DR. JOHN C. CRAIG
7:30—"Growth of the Soil"
Book-Sermon by Dr. Geo. A. Warmer
9:30—Sunday School. 6:30—Epworth League.

WESTLAKE METHODIST EPISCOPAL CHURCH
8th Street and Burlington Avenue. Dr. George A. Warmer, Pastor.

WEST ADAMS METHODIST CHURCH
West Adams at La Salle. D. Roland Martin, D.D., Minister.
11 a.m.—"THE SYMBOLISM OF THE BIBLE."
7:30 p.m.—"A MAN WHO DECEIVED HIMSELF."
FINE MUSIC. A VERY FRIENDLY CHURCH.

WILSHIRE Methodist Episcopal

Hobart Blvd. at 2nd St. "S" Car.
J. Wesley Neely, D.D., Pastor.
11 a.m.—"A Sermon That Was Not Forgotten." 7:30 p.m.—"A Man's Discovery of Himself." Our evening services are intensely interesting. Big Chorus leads singing.

THE LOS ANGELES CHRISTADELPHIAN ECCLESIA

Subject of lecture Sunday evening, April 3rd, at 7:30:
GOD'S PLAN WITH THE EARTH.
THE CREATION, ITS PURPOSE AND FINAL OUTCOME.
WOODMEN OF THE WORLD HALL, 1040 SOUTH GRAND AVENUE
ALL SEATS FREE. NO COLLECTION.

The Christadelphian Ecclesia

30th & Main St.

FREE BIBLE LECTURE, 10:30 A.M. ALL WELCOME.
"THE DEVELOPMENT OF A CHRISTIAN CHARACTER."

UNITY CENTER OF CHRISTIANITY

2120 South Union Ave. Tel. BEacon 1288.
Sunday-school, 9:30; Morning Service, 11:00; Evening, 8:00.
Morning Subject: "FAITH: A LEADING FACTOR IN SPIRITUAL DEVELOPMENT." Emma E. Lake, Speaker. Evening, Lionel Kenworthy, Speaker.

First Christian Church

COR. HOPE and ELEVENTH STS.
Pre-Easter-Evangelistic Sermons
by the Pastor
Rev. Charles R. Hudson
11 A.M.—"The Jesus Way of Life"
7:30 P.M.—"Joy in Believing in Christ"

ARLINGTON AVE. CHRISTIAN CHURCH
(COULTER MEMORIAL)
Arlington Ave. and Pico Blvd. Take "P" Car.
10:45 A.M.
Walter Scott Buchanan
Speaks in the New Temple of Worship on the Subject,
"INDIVIDUAL RESPONSIBILITY."
8:00 p.m.—Special Chorus Broadcast over KGER.
7:30 P.M.
Program of Attractive Features
1—Duet, "Jesus Leads".....Putnam and Hosmer
2—Solo, "Abide With Me".....Marcella Kennedy
3—Sermon.....Walter Thornton
Mr. and Mrs. Harold Turner, Directors of Religious Education. Harry Putnam and George Watson, Directors of Music.

HOLLYWOOD CHRISTIAN CHURCH
1717 N. Gramercy Place. Take Hollywood Blvd. Car.
S. J. MATHIESON, Pastor
11 A.M.—"Philip Testifying for Jesus"
7:45 P.M.—"The Reality of Salvation"

Magnolia Avenue Christian Church

28th and Magnolia. C. C. Sinclair, Minister. Take "U" car or Adams "J" or "A."
A.M.—"PRIMITIVE EVANGELISM."
P.M.—"VIA DOLOROSA"—PRESIDENT ARTHUR BRADEN.

CHRISTIAN SCIENCE

Sunday Services, 11 a.m. and 8 p.m.
Lesson-Sermon Tomorrow: "UNREALTY."
Wednesday Meetings, 8 p.m. These meetings include testimonies of Christian Science healing.

Sunday morning services of Third Church of Christ, Scientist, are radiocast over KFI on the first Sunday of each month by joint arrangement with other Churches of Christ, Scientist, of Los Angeles.

Sunday School at 9:30 a.m. for Pupils Under 20 Years of Age.

The following Churches of Christ, Scientist, of Los Angeles, are branches of The Mother Church, The First Church of Christ, Scientist, in Boston, Mass.:

First Church—1966 S. Alvarado St.
Second Church—W. Adams St., Near Hoover.
Third Church—734 S. Hope St.
*Fourth Church—1206 Pasadena Ave.
Fifth Church—7107 Hollywood Blvd.
Sixth Church—4167 S. Broadway.
Seventh Church (San Pedro)—315 7th Street.
*Eighth Church (Gardena) — 848 W. 161st Street.
aNinth Church—422 S. Normandie Ave.
Tenth Church—936 W. 49th Street.
Eleventh Church—2912 Guirado St.
*Twelfth Church (Van Nuys) — 826 Sylvan Street.
Thirteenth Church—4750 N. Edgemont Street.
*Fourteenth Church (Culver City)—8647 Watseka Avenue.
*Fifteenth Church—1800 S. Gramercy Pl.
*Sixteenth Church (Eagle Rock)—Woman's Clubhouse.
Seventeenth Church—1340 N. Hayworth Avenue.
Eighteenth Church—4808 S. Western Avenue.
*Nineteenth Church (Sawtelle)—1873 Butler Avenue.
Twentieth Church (Venice) — Corner Brooks and Second Avenues.
*Twenty-first Church (Lankershim)—Fritz Building.
bcTwenty-second Church (Watts)—1843 E. 102nd Street.
bTwenty-third Church—322 E. 111th Street.

*Indicates no Sunday Evening Service.
aIndicates Sunday School, 9:15 a.m.
bIndicates Sunday School, 9:45 a.m.
cIndicates Wednes. meeting, 7:45 p.m.

DOWNTOWN READING ROOMS, FREE TO THE PUBLIC
Room 708, 354 S. Spring St.; Room 815, 210 W. 7th St.; Room 215, 617 W. 7th St.

FREE LECTURES ON CHRISTIAN SCIENCE

By members of the Board of Lectureship of The Mother Church, The First Church of Christ, Scientist, in Boston, Mass.

John W. Doorly, C.S.B., of London, England, will lecture:
Tuesday, April 5, in the Woman's Club House, Eagle Rock, at 8 p.m., under the auspices of Sixteenth Church of Christ, Scientist.
Paul Stark Seeley, C.S.B., of Portland, Oregon, will lecture:
Wednesday, April 6, in Philharmonic Auditorium, at 12:15 noon (which will be radiocast over KFI), given jointly by Churches of Christ, Scientist, of Los Angeles.
Saturday, April 9, in Third Church of Christ, Scientist, at 8 p.m.
William Duncan Kilpatrick, C.S.B., of Detroit, Mich., will lecture:
Friday, April 8, in the Fellowship Club, 10th and Meyler Streets, San Pedro, at 8 p.m., under the auspices of Seventh Church of Christ, Scientist.
No tickets are required.

Great Rally of Scottish Societies and Scots of Every Dialect *"Frae Maidenkirk to John O'Groats"*
7:30 P.M. UP! CLANSMEN UP! 7:30 P.M.
AT THE
Church of the Open Door
Services broadcast over Radio KYSL
Preacher
Rev. John McNeill

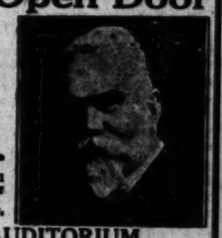

Evening, 7:30—"OLD HOME DAYS AND WAYS"
Morning, 11:00—"FOUR RINGING EXHORTATIONS"
Wed. Eve., 7:30—Prayer Meeting and Lecture by John McNeill.
Friday Evening, at 8 o'clock, Dr. McNeill speaks to the students of the Evening School, to which the public is invited.
Noon-Day Prayer Meeting Monday to Friday, 12 m.
BIBLE INSTITUTE AUDITORIUM
ALL ARE WELCOME SIXTH and HOPE STS.

All Souls' Church

DR. C. F. AKED

Morning at 10:45

CRITERION THEATER
Grand Avenue, Between Sixth and Seventh

"What is left of the Old Doctrines in the Light of Modern Knowledge?" No. 5 "The Idea of Immortality: Can we still believe in a Future Life? And if so, what kind of a life? What kind of a Heaven? What kind of a Hell?"

RADIO VESPER SERVICE OVER KNX, 5:15 TO 6

The Church of the People

Trinity Auditorium—Ninth at Grand
MANLY P. HALL, Pastor
SUNDAY, 10:30 A.M.
SERMON SUBJECT
April 3rd—"The Sorrows of Satan"
Prologue—"The Devil's Motor"
(Both from books of Marie Corelli)
Amado Fernandez, Soloist; Agnes Bakewell, Pianist; Emma C. Featherington, Organist.
Come and bring your friends—Silver offering.

Chief of Police James E. Davis on
Who Is Responsible for Crime and Lawlessness in Los Angeles—The Police, the Courts, or the Public?"
Sunday, 7:30 P.M.
Also DR. G. A. BRIEGLEB on
"Shall Protestants Have a Confessional?"
As suggested by Dr. Harry Emerson Fosdick
11:00 A.M.—"Is Belief in the Virgin Birth Necessary to Salvation?"
ST. PAUL'S PRESBYTERIAN CHURCH
Jefferson at Third Ave. (Take "J" Cars.)

FIRST PRESBYTERIAN Figueroa at Twentieth St.
Ministers: Hugh K. Walker and Paul C. Elliott
Dr. Walker Preaches at the Morning Service
11:00 A.M.—"The Outstanding Problem of the Forward-Looking Church"
(The Presence of Every Member of Our Church is Requested)
7:30 P.M.—Student's League of Many Nations
from Binghamton, N. Y.
THRILLING AND HELPFUL PROGRAM with Students in Costume of the country from which they come.)
(Organ Recital for fifteen minutes before the hour of each service by Clarence Reboyra, playing the great organ with its chimes, harp and echo organ. Come early and be blessed by the quiet meditation while the organ plays. Visitors and Students Welcomed. Take "S" or "U" car to Washington and Figueroa and walk one block south. Figueroa Bus stops at the door.

Westlake Presbyterian Church
Grand View, South of 9th Street
Two minutes from 9th and Broadway. Take "N" car.
DR. LINDSAY E. McNAIR, D.D.
11:00 A.M.—"The Supreme Question"
7:30 P.M.—"The Things That Hurt"
Congregational Singing, 7:30
Soloists: Alma Lowe Creighton, Archie S. Hood

SOUTHWEST PRESBYTERIAN
Western Avenue and Leighton (Near Santa Barbara Avenue)
Rev. Newell J. Elliott, Minister
Preaching Services at 11 A.M. and 7:30 P.M.

Emmanuel Presbyterian Church
Figueroa at Tenth
Ministers: Herbert Booth Smith, D.D., John A. Lewsinger
DR. SMITH Will Preach at Both Services
11:00 A.M.—"If Jesus Never Rose From The Dead, What Then?"
Soloist: Maude Darling Weaver, Contralto
7:30 P.M. Prelude: "Will Mussolini Help Elect a Catholic President?"
Sermon: "What Does the Presbyterian Church Teach Concerning Marriage and Divorce?"
Soloist: Corleen Wells, Soprano
Organ Recital, 7:15. Song Service, 7:30. Divine Worship, 7:45

INTERNATIONAL BIBLE STUDENTS ASSN.
TRINITY AUDITORIUM
Grand Ave. at 9th
SEATS FREE
NO COLLECTION

PUBLISHERS
THE TIMES-MIRROR COMPANY
OFFICERS
HARRY CHANDLER, Pres. and Gen. Mgr.
MARIAN OTIS CHANDLER, Vice-Pres. and Secy.
FRANK T. PFAFFINGER, Treasurer.
DIRECTORS
Harry Chandler, Marion Otis Chandler, Frank T. Pfaffinger, Mabel Otis Booth, Harry Carr.

Los Angeles Times

EVERY MORNING IN THE YEAR
DAILY FOUNDED DEC. 4, 1881—46TH YEAR

RALPH W. TRUEBLOOD, Managing Editor

Average for every day of March, 1927.....162,650
Sunday only average for March, 1927.....220,537
Average every day gain over March, 1926.....11,460

OFFICES:
New Times Building, First and Broadway.
Branch Office No. 1, 621 South Spring Street.
Washington Bureau, 930-936 Wilbur Building.
Chicago Office, 360 North Michigan Avenue.
New York Office, 286 Madison Avenue.
San Francisco Office, 742 Market Street.
Seattle Office, 3313 White Henry Stuart Bldg.
Paris Office, 136 Rue Saint Honore.
In addition to the above offices, The Times is on file and may be found by European travelers at the offices of the American Express Company, Paris.

LOS ANGELES (Loce Ahng hayl ais)

MEMBER OF THE ASSOCIATED PRESS
The Associated Press is exclusively entitled to the use for republication of all news credited to it or not otherwise credited in this paper and also all local news published herein.

The Times aims at all times to be accurate in every published statement of fact. Readers who discover any important inaccuracy of statement will confer a favor by calling attention of the Editorial Department to the error.

Bad laws, if they exist, should be repealed as soon as possible; still, while they continue in force, for the sake of example they should be religiously observed.

—Abraham Lincoln

GROWS HUSKY

It must be agreed that every infant industry in this country thrives on Mellon's food.

RARELY FAILS

Another exceptionally reliable intelligence test is an invitation to have a little drink of doubtful goods.

IN LIBERTY'S NAME

Ah, Liberty, how many crimes are committed in thy name—especially when thy name is Personal Liberty.

QUICK ASCENT

Peaches Browning has just signed a vaudeville contract calling for $3500 a week. Now who maintains that art is long?

AT ITS BEST

Some of the magazines make a great mistake in labeling mush as heart-interest. At its very best, mush is only a stomach interest.

WORSE MEN

The bad man of the old days had six notches on his gun handle. The bad man of today has sixteen notches on the hood of his car.

PLUS ALIENISTS

Now scientists are blaming the sun spots for sudden deaths. Oh, Lord, we'll be having a lot of testimony from them in murder trials, next!

MORE IMPORTANT

For centuries statesmen have worried over the balance of power, when they should have worried over the mental balance of statesmen.

FAR-SEEING

"New French Ambassador Sees End of Debt."—Headline. From which it appears that the new French Ambassador is a man who can look a long, long way ahead.

EVEN IN ARKANSAS

Razorback hogs are very rare nowadays, a dispatch from Little Rock, Ark., informs us. Even in Arkansas, we assume, the razorback has given way for the safety-razorback.

PLACE FOR OBSERVATION

The observation platform of the parlor car never deserved its name as it does now. It's quite time-beguiling just to observe the widely diversified affectations of the girl smokers.

GETTING WORSE

They used to talk of warfare, but now they speak only of war; because nowadays it isn't fair—or, at least, all sorts of things are fair which would have been considered most unfair in less civilized times.

THE KING ROW

All the late wars have been pretty hard on kings, and the Chinese war is no exception. Nanking has been having an awful time and no doubt Peking is tremendously worried over its future.

SLIP RIGHT THROUGH

The mills of the gods grind slowly, but grind exceeding small. The divorce mills in Reno, Paris and elsewhere grind much more rapidly for the reason that a good many of the folks they grind already are as small as they can be.

EASY PICKINGS

It is clear that the immortal Peter Piper, who became famous for picking a peck of pickled peppers, couldn't have been a Southern Californian. Out here he would have found it so much easier and pleasanter to pick a peck of perfect poppies.

HANDICAPS IN FIGHTS

We've seen several unconvincing explanations of the disappearance of the pigtails Chinamen used to wear, but now we suspect we know the reason. A dispatch from Peking says the women of China, long held in semislavery, have lost all awe of men now and are ready to fight for their rights.

MERCY BULLETS

A humane member of the Field Museum has invented a bullet which shoots animals unconscious. It is coated with chemicals which, upon entering the blood-stream, causes victims to go to sleep. Chemicals used by bootleggers likewise render animals unconscious and it takes only half a shot.

NEED A SAFETY ZONE

The League of Nations might take a leaf from traffic rules and create a safety zone in the Balkans. There might be at least a coign of protection for the innocent pedestrian. Such a zone could properly be in the keeping of the League and any blunderhead who sought to jam his way through with a sword would be run into the hoosgow.

INTERNATIONAL SPITE FENCES

We read much nowadays of the wrongheadedness of the various European nations whose allies we were in the war. Newspapers raising voices unfriendly to Europe charge that the nations involved have attempted to bilk us out of money due, that they have shown an intractable spirit, preferring to bicker and quarrel and feed their ancient grudges rather than to adjust and conciliate and forgive, that they are unwilling to cut down their armament expenditures, to shoulder their inevitably enormous load of taxation and to carry on in a chastened and enlightened spirit.

These anti-European sentiments in the American press are to a considerable extent retaliatory expressions which have their cause in Europe's criticism of America, with both sides wrong, but with Europe perhaps in the position of original aggressor. Europe charges that we let them down on the League of Nations, that we have been too business-like and too exacting in our policy on the war loans, that we profiteered in the war and then became cocky and intolerant in our prosperity, that we have been callous to their suffering and sacrifices in the war and throughout the long and bitter period of readjustment.

All this has been taken up on this side of the Atlantic and unduly emphasized. It has become popular to suggest that Americans adopt the policy of leaving Europe strictly alone, especially in regard to European travel. For, we are told, by remaining away we can soon teach Europe how greatly benefited she is by that travel. This is urged as an effective method of "bringing Europe to her senses."

Indeed, it would be effective. A sudden stoppage of American tourist expenditures in Europe would be the last straw of disaster on the back of the European camel, which is now staggering along with a load of debt that is unprecedented in history.

Europe's yearly payments to this country, including interest and amortization, amount in round numbers to about $600,000,000. The visible merchandise balance against her is roughly $1,000,000,000. This means a total adverse balance of $1,600,000,000 that must be found each year in order to continue solvent.

This vast sum is being provided in the following manner: American tourists spend $600,000,000 yearly, which takes care of the interest and amortization payments. Foreigners living here regularly remit to their relatives abroad about $300,000,000 more; American bankers have for the past four years regularly loaned about $700,000,000, thus enabling Europe, though going into debt deeper each year, to stave off actual bankruptcy.

Now, if the hot-headed among us had their way, what would happen? Cut off that $600,000,000 tourist expenditure or any large part of it and the payments of interest and amortization would have to be cared for by new loans to equal that amount.

But this pyramiding of loans cannot go on forever. International credit, while fairly elastic, does finally come to the breaking point. A collapse of the credit structure of the nations of Europe, which would occur if they became unable to meet their obligations, would be a staggering blow to us. The world is too closely knit financially and economically for one great section to go bankrupt without all the rest of the world being gravely affected.

Europe is our best customer. Our exports to the European countries alone in the last fiscal year amounted to $2,333,660,248. If the leading nations there go broke our export market will be disastrously curtailed. Production will have to be reduced to meet the narrowing market and the result will be depression at home, bankruptcy abroad and a general dislocation of international commercial and credit conditions.

In the absence of any other method of helping, the cheapest plan to follow is for Americans to "see Europe till it hurts." This plan may appear a purely selfish one, but it is enlightened selfishness. And enlightened selfishness, intelligently directed, is an effective method of achieving good results.

Thus far the question has been discussed from a purely business point of view. But even the American business man, so jauntily derided by such literary scoffers as Sinclair Lewis, is not so short-sighted nor so selfish as to put our hoped-for friendly relations with Europe strictly and only on a business basis nor does he think that a desire to get our money back should be our principal reason for being decent. For he realizes that there is another and even more important aspect of the question of our relation to the European nations. This is the one concerned with the promotion of kindly human relations through enlightened international intercourse. They know that Americans should continue to go to Europe and Europeans should come to America and one of the chief purposes of such interchange should be the development of a mutual understanding.

International intercourse through the channels of commerce, travel, education and mutual study is the one route through which international misunderstandings ultimately will be eliminated. The man who, unknown, appears a bully or a braggart, a miser or a freak frequently turns out upon acquaintance to be much like the rest of us, after all. Nine-tenths of our differences with Mexico, with Nicaragua and with other countries are directly traceable to the fact that we cannot see things with their eyes nor they with ours—in other words, because of the lack of mutual understanding that comes from contact.

The suggested European boycott is merely an international spite fence. And a spite fence never helped to make better neighbors.

STOPPING THE SMUT

A New York judge has given workhouse sentences to the authors and producers of one of the smutty plays that have been festering the metropolis. This should be a highly effective manner of correcting an evil—especially if the judgment of the court is properly carried out. The actors in the play were released under suspended sentence. This is fair enough, as they but did as they were required in order to hold their jobs. If the police form the habit of gathering in the authors and promoters of immoral dramas the wave of smut would soon subside. No other censorship is necessary.

SHOP TALK

Heard of a man the other day who thought that the Coptic language was the stuff that traffic officers use in their breezy contacts with the public.

That Same Old Tooth

(Protected by George Matthew Adams)

VAUDEVILLE ARTISTS' BENEFIT

Tonight the National Vaudeville Artists stage their fifth annual benefit with special performances to be held in every vaudeville theater throughout the country. Theater lovers in Los Angeles have a double incentive for attending the performances scheduled for this city.

A large number of stage stars will play hosts for the N.V.A. at our various vaudeville theaters. Leaders of the screen and stage are nowhere better known or more highly appreciated than in this center of dramatic art which has popularized the name of Hollywood over the whole civilized world.

But the chief appeal for a banner attendance comes from the benevolent and altruistic motive of the players who have given their services for the success of a worthy movement. The N.V.A. was instituted five years ago to take care of the sick, suffering and unfortunate members of their craft which brings pleasure and entertainment to so many thousands annually. It provides camps for the tubercular, pensions for invalids, assistance for the maimed and crippled, insurance for vaudeville artists and grants, when needed, for their dependents.

So good a cause, backed by so brilliant a galaxy of artists, will certainly find favor with theater-goers of a city that owes much to the presence here of so many outstanding stars of the dramatic profession.

A TENSE SITUATION

No matter what its aims or pretensions, no Chinese faction can shoot down American citizens, despoil American property and trample the American flag with impunity. Peaceful though our intentions and overtures have been toward China, which we never have sought to exploit or dominate, the new government at Hankow, drunk with power and unable or, as it would seem, unwilling, to prevent its mobs from harassing our nationals and looting and destroying their property, has itself defied and insulted our people and their nation. Reparation must be made and assurance given that there will be no further molestation of Americans in the Cantonese provinces, else it will be necessary to take the same steps we took in concert with the other powers at the time of the Boxer depredations.

Exchanges are in progress between various national capitals on the subject of concerted representations and demands to be made upon the Hankow government. It is sincerely to be hoped that whatever demands are made will be promptly acceded to. If the defiant attitude of the Cantonese toward the peaceful foreign element in China is persisted in despite these reasonable requisitions, punitive measures must be taken.

It is all very well for Chang Kai-Shek to shout his slogan of "China for the Chinese." Our government never has questioned the perfect right of China to manage its own affairs. We showed our willingness in this respect by our overtures to the other powers to relinquish all control of customs and abandon the extraterritorial policy to which we never were wedded, but which was insisted upon by Britain and Japan, with which nations we were operating in what might be termed loose accord.

But now that Britain, under force of circumstances, has shown its willingness to relinquish extraterritorial power and with the United States, Japan and other powers, is maintaining an attitude which should assure the Cantonese that our hands-off policy is a sincere one and that all that is desired for the present is the protection of foreign citizens in China, the insolent tone of Chang's statements regarding foreigners, as well as the outrageous treatment of them by his soldiers, is not to be borne. Should he persist in his defiance of the reasonable requirements of the powers he will probably have far more trouble with them than he has had with the northern war lords.

Chang can well afford to be decent in this matter. He has the good wishes of America in his attempt to stabilize affairs in China, provided he can keep clear of Russian influence, which he lately has repudiated, though not as convincingly as might be. It is to be conceded that our interest in such stabilization is not only a sentimental, but a business one. Writing in Forbes' Magazine, Robert Dollar, the Pacific Coast shipping magnate, says that when the warring factions in China have made peace "the greatest development in the world's trade is going to be in China." That we shall have our share in that trade is obvious. For many years China should provide a market of the first magnitude for American goods.

This is one of the reasons why it is to our interest to see peace and order restored in that country. But the prime reason is the assurance that our nationals shall be able to visit or reside in that land with no more fear of molestation than in other countries. This is imperative, and the fact soon will be impressed upon the Cantonese in a way that will make them understand and respect it.

"China for the Chinese." Well and good, and the sooner the better. But it must be a China that will afford the same protection to the people of other countries that it does to those of its own.

AN UNWORTHY ATTACK

The attempt of the rum runners and their friends to wield a corrupt influence in the courts of New York has fortunately come to naught. Judge Frank Cooper of the United States District Court for Northern New York was known as the bootleggers' and smugglers' most active enemy. He not only punished severely those who came into his court, but his activities in defense of the Eighteenth Amendment went further. He was constantly calling the attention of the law-enforcement officers to violations with which he was familiar, and stoutly demanding the arrest of such individuals.

His activity in upholding the law of his country came near to being his downfall. An attempt was made by Representative La Guardia of New York, champion of the East Side's rights to sell or drink hard liquors, and Representative Seller of Brooklyn to have the judge impeached upon the somewhat amazing ground that he had no right to interest himself in the enforcement of the law. In this manner the interests that are opposed to prohibition hoped not only to punish the judge for his actions, but to hold a club over the heads of other Federal judges who might seek to emulate him.

The House Judiciary Committee refused to take any action after hearing the so-called evidence submitted by the jurists' critics. We are a nation of many inconsistencies, but it would assuredly have been the most inconsistent action imaginable to punish a judge for upholding the very Constitution that his oath of office required him to obey and enforce.

TO A MOCKING BIRD

By James J. Montague

I used to wonder why the bards
Who sung the trifling skylark's praise
Expressed no very high regards
For your far more exalted lays.
For long I used to wonder why
So many of them sang about
That feeble minstrel of the sky
And left you out.

Beside your notes, the nightingale's
Which oft in Europe I have heard
Are but the inharmonious wails
Of a poor, weak, apprentice bird.
I wondered what peculiar whim
Made countless major poets ply
Their pens in deathless songs to him.
And pass you by.

But now I know. That urge for song
That stirs within your slaty breast
Through all the day and night along
Gives neither of us any rest.
I love to hear your silver trill
Out yonder in the woody deep,
It moves me to the core, but still
One has to sleep.

No bard can rise to glorious flights,
Nor ever pretty verses make
Whom for a half a dozen nights
Relentlessly you've kept awake.
There is no songster I have heard
Whose music yours can even touch,
You beat them all, but listen, bird—
You sing too much!

(Copyright, 1927, by the Bell Syndicate, Inc.)

PEN POINTS

Anyway, the great powers are getting a lot of practice in the art of evacuation.

"Seasoning a rookie" means waiting until the old second baseman gets a little stiffer.

If baseball salaries are high, what of it? Who deserves the pay, if not the fiddler?

Still, the man who always seems to have money usually leaves an estate worth about $3.16.

Spade your garden early, when the worms won't be such a temptation.

If he folds paper money carefully he has a spare shoe string in the top dresser drawer.

Of the 300,000 veterans going to France this year it is estimated that 192,318 will cross for the first time.

The objection to a brotherly universal language is that it would enable the nations to understand one another's insults.

A scientist can get $250 from a ton of straw; a hatter about $5640.

Americanism: Paying the lawyer enough to satisfy one member of the jury.

There are two Reed Senators. One has to be shown and the other does the showing.

Utopia will be here soon after people can pass a man with a puncture without feeling superior.

You'll recall that no filibuster ever stopped an appropriation to provide salaries for Congressmen.

Correct this sentence: "I really keep my books to read again," said he, "and not to use as furniture."

A company is judged by the men it keeps.

Sympathy is like blond hair; a lot of it isn't the real thing.

It is easier to stand prosperity than it is to get a chance to try.

It's hard to get over being the under dog.

A closed mouth is the noblest work of man.

Faith without work is as futile as genius without a press agent.

Of two evils, a man is apt to choose the one he hasn't tried before.

A GOOD JOB

Clarence H. Mackay said on disembarking from Europe:

"France is cutting down the number of her fonctionnaire or civil servants. That is a good thing. There's a fonctionnaire story that shows you what conditions are like all over Europe.

"A man sauntered into a cafe in Tours one night.

"'Hurrah!' he said. 'I've got a job on the State railway. Garcon, one coffee.'

"'What kind of a job is it, George?' another man asked.

"'Well,' said George, 'you know the chap who walks the length of the train at each station and taps the wheels to see if everything is all right?'

"'Yes.'

"'Well, I'm his listener.'"—[Pittsburgh Chronicle-Telegraph.

LETTERS TO The Times

[Name and address of writer must accompany all letters for this column. Letters of a personal nature or involving contentious religious questions are not acceptable.]

A Commuter's View

MONROVIA, March 30.—[To the Editor of The Times:] It seems to be the opinion of the commuters that the proposed schedule will not prove or disprove anything, unless it be the desire of the Pacific Electric Company to eliminate all daily commutation privileges, which might tend to increase the population of Los Angeles by the number of residents in suburban towns who could not afford to pay full fares daily nor put up with the decreased number of cars which would be an inevitable result of a decrease in the number of passengers; and this also would affect the freight business to these towns, for a decrease in population would mean less business in all lines.

We presume that the Pacific Electric could handle at least twice the present number of passengers without any appreciable increase in either equipment or personnel, and if, as they contend, their most formidable competition is in busses and private automobiles, why do they not meet competition as all business men meet it by lower prices and better service? Is it not reasonable to assume that, if daily commutation books are discontinued, many of those commuters who continue to reside in outlying towns would use their own cars and the family would ride with them and so Los Angeles would be in an almost unique position in the matter of suburban commutation as compared with other large cities? B. T.

Too Noisy

LOS ANGELES, March 31.—[To the Editor of The Times:] I wish to protest against an unmitigated nuisance in our city. The yelling of newsboys on our streets is becoming intolerable. Must the patient public submit to such a nuisance? It has reached the point where people dislike to wait on certain business corners where these vociferous news venders congregate.

The raucous shouting, far into the night, is more destructive to sleep than the trolley cars. Why do the city authorities tolerate it? If one wants to buy a paper on the street he can see the boy. Bawling out "extry" makes no impression on intelligent minds.

In walking from Westlake Park to Broadway yesterday morning my ear was bombarded at different street corners as follows: Alvarado—"Henry Ford in a smash-up." Figueroa—"Henry Ford dying." Broadway—"Henry Ford dead." The Broadway cryer evidently knew he was lying and slightly muffled the last word.

Shouting of so-called news on our streets is a shame. I don't refer to papers which come to our homes in a quiet, orderly way, but the noisy, huckstering through the day and far into the night is a nuisance that should be abated.

JAREZ BACKUS.

So Simple

PASADENA, March 28.—[To the Editor of The Times:] In a recent Times editorial I was much interested to read of the danger of infection from "licking" stamps—both postage stamps and Christmas seals. An alternative method of affixing stamps to envelopes presents itself, simplicity itself and universally available to rich and poor, not only for those who pay bills, but for those who present them—a veritable panacea for stamp-lickers.

In short, why not lick the envelope instead of the stamp? Clever! What? You see, unless the envelope is unusually porous the scheme works beautifully, and there is no layer of glutinous animal matter on the envelope to pick up moisture from the air and become a breeding ground for promiscuous I'll bugs.

So much for stamps, envelopes, nasty little disease germs and the public health.

ERNEST WALTON.

Nobody Is Safe

LOS ANGELES, March 26.—[To the Editor of The Times:] I have just read an editorial from the Saturday Evening Post regarding criminal laws. I know The Times has been giving this matter much attention and wish to encourage you and say "keep at it" until we can get real, strict criminal laws in California, such as they have in England and other places. I just read of another bold "Texas" style hold-up today, so it seems we never know whose turn it may be next. A safe has just been robbed in our own store (Yawman & Erbe Co., 905 South Hill street,) so it seems that nobody is immune nowadays.

Yours for more protection to the citizens and better prosecution for the criminals.

W. M. HAWKES.

UNSHAKEN FAITH

I've traveled to the heights of me,
Bestirred my very soul,
Into the depths that I possessed
To reach emotion's goal.

I've gained a treasured memory
For single moments spent
Within the confines of my heart
Upon adventure bent.

I've delved into unknown spheres
To find but weakness there.
A travesty on life itself,
Without a thought or care.

But there is nowhere else on earth
So vile, so low a thief
As he who tries to rob from me
A well-confirmed belief.

Who dares to take the faith that I
Hold in my fellow-man,
Nor will it ever weaken me
In giving what I can.

H. B. PRESS.

ANOTHER ERUP

BY W. L. Y. HAY

A mutilated corpse of a girl in a vacant lot drew carried away the fin stones and everything as souvenirs. A truant to go out and drag th school in the same for the upbuilding of character.

A train roaring down to an open switch pil debacle and death attra throng of sight-seers; noticed a locomotive tugging at a heavy load grade.

Upon being asked wh cy of his papers attac thing and everybody, a string of dailies scre try replied: "It sells mo It was not lofty, but mentary.

Sinclair Lewis has another truckload of dumped it on the news his new book, "Elmer G dedicates it to Henry L en. There is peculiar this.

Lewis is even accus Mencken's style. The ardent disciple there c doubt. The weekly perio says that Elmer Gantry to be a talented sartor tor.

Having disposed of in "Arrowsmith," Lewis ceeds to slay the prof bloodiest manner in "T try." However, the pu used to it and will not b

Sinclair Lewis went City and consorted wi tims even as a cat pl mouse. A group of pro writers met with him ed on them as follows:

"What the hell rig church to exist, anyho accounting can you lea society? What right h draw your salaries? W believe in, anyhow? W you to give the world?"

Upon laying down th which was evidently t produce a shock and real answers were giv ing to William Allen W over, Sinclair Lewis c numb.

Then he went to th umns and selected stric sional clergymen who wrong the past decade them fashioned a comp according to his own

Elmer Gantry had a w sonality and a sex appe religion; but does not sides, no preacher c gotten much. There is that this was his chief

He begins as a drunk to a campus romance from the theological s poses as a baritone s in love with a female with a ruby girdle and pression. Before she b of Arc and the Virgin was a Utica typist.

Elmer Gantry now drummer's clothes and salesman of salvation widows and waitresses c cially. He dotes on Lo Elbert Hubbard.

He introduces hay wrecked motor cars an lifters into his church spiritual tone. He mak Rotarian. The higher the cruder he grows. H sermons from Bob Ing fills his tabernacle. The dent alone proves that true to life as a type o nary preacher.

One of his most cyn viewers, Elmer Davis of York Times, who styles speculative though not Baptist," appears to be turn Elmer Gantry ov Methodists, so he can grace consistently. Ge as a Baptist, is kicked o sneaks in through the of the Methodists.

The Episcopalians and Scientists are dismissed sideswipes. Although considerable publicity, they are not miffed by sion. The Catholics full page with a sting of a scorpion in the ever, according to rates, this ought to be eral thousand dollars.

If Sinclair Lewis has tured a criticism of Ch consistency and overe tation" he might be tak riously. As it is his w titations sound like th of a tyro.

One of his reviewers that if the whole book written with the art of near the end it would great novel.

"He has painted a villain. That is not sides, no preacher c could live in the church psychology is wrong and acterization is untrue." ment of William Allen

Bill Stidger, clergyman sas City and one a importuned to go with help with the compila book, says: "We played with him. We trusted friend. He has not be trust as a friend, but be artist. We showed him and true. . . . We the inside and outs churches and homes: hospitable and frie He saw all sides of the life. But he forgot the

An editor and literary who has been a great admirer of Lewis, is have said after reading sheets of "Elmer Gantry

"Sinclair Lewis cha to strike him dead in City pulpit. God did did not know it. W read this new book th it out and so will Lewis

God punishes in his and own way.

NOTHING ELSE

This little fellow will g world; he has the gift o ness. "Well, really, one mother, as reported in fog is so thick I'm afra give up our idea of going

Michael (aged six) we simply must go. I'm in my diary that we went

UTAH TRIES FOR CONTEST PLAC

Entire State Eager to S Oratory Mark

District Heads Enthusias Over Prospects

Sectional Finals Will Held 29th Inst.

Utah, latest addition to the P cific-Southwest zone in the Fou National Oratorical Contest on Constitution—this zone being sp sored by the Los Angeles Time shows every indication of enter heart and soul into the task of w ning, through one of her high sch pupils, high honors in this natio effort.

According to information emana ing from a gathering held in t Lake City during the week, the St has been divided into seven distric these districts embracing every h school in Utah, both church a state institutions. Competitions w be held in the various schools pr to the 29th inst., on which d district contests will be held to sel youthful orators to participate in State finals at Salt Lake City, M d, the winner of this event to rep sent the State at The Times gra finals May 13.

Five of the seven district manag were present at the conference a expressed themselves as delighted being permitted to participate in worthy a cause. Those present w Bruce B. Milliken, East High Scho Salt Lake City; A. M. Merrill, Ogd High School; L. D. Greenwood, P City High School; J. E. Nancey, P more High School, and Angus Maughan, Richfield High School. other district managers are O. Reeves, Carbon County High Sch and L. B. Harmon, Provo High Sch

PREVIOUS EXPERIENCE

Mr. Milliken announced that district contest will be held the 2 inst., with some seven or eight scho participating. This district manag has had previous experience with contest, and is lavish in his pra of its aims and objects. He says:

"Among numerous essay and o torical contests this is one of the b The subject is most worth while. L like most contests, this is fostered many interests and does not adv the some special line and is not pu agenda. I have had considerable perience with this contest in anot State and am strongly in its favor."

Mr. Merrill stated that he planned a district contest to be he at Ogden either the 28th or 2 inst., and expects that a majority the schools within the district have contestants on hand. The G den High School, according to Merrill, "has been very much in ested in recent years in the natio rifle shooting contest, sponsored a Chicago newspaper, he stated won first place in 1925 and 1926, in the national band contest sp sored by the National Musical As sation, in which we won third pl in 1926; it is only natural, t fore, that we should be very mu interested in entering this publi oratorical contest. We believe it w be a wonderful thing for our sch and we are very appreciative of t opportunity of entering."

PROSPECT EXCELLENT

Mr. Crowwood states that the d trict contest will be held at Sa City with some five or six scho participating on April 29.

"The Park City High School deeply interested in the natio contest to be held in this secti he says. "District five will be to make this contest a success schools have stated they would b every effort to make the contest over big in this State."

There is fine prospect of m schools participating in the dist presided over by Mr. Haney. T seat of this contest will be Fillm the most centrally located point.

"If the founders of our Constit tion were alive today they would c tainly appreciate the value and sc of this world-wide civic program attainable," says Mr. Haney.

Thirteen schools are expected be present at the Richfield cont according to Mr. Maughan, this c test to be held on the 30th inst. T educator is still another with enco ums for the oratorical contest. says:

"I consider the National Orator Contest on the Constitution the b means that has yet been sugge for developing a better understa ing of the Constitution of the Uni States, and for increasing an in est and appreciation for that imp tant document among the young m and women of our country of h school age."

PRIZES TO BE GIVEN

In addition to this representat from the ranks of the educators meeting was attended by represen tives of the Salt Lake City Tribu the Salt Lake City Telegram, members of civic organizations. Th gentlemen were equally strong their praise of the contest, join with the teaching fraternity in tending full support to the cont of the contest in the State of Ut

In addition to the prizes offere the more advanced stages of the c test by The Times, plans are be made to award prizes within schools individually and the se Utah districts. It is believed will prove a means of stimulat a deeper interest, besides offe consolation awards for willing w ers who fail to reach the orato heights necessary to capture place in such a nation-embra contest. This is in line with p cedure consummated elsewhere throug this zone.

Custom-Built Chevrolet Cars to be Exhibite

An interesting and attractive display of custom-built Chevrolet tomobiles will open at the J Baldwin Motor Company, Fifth and Figueroa streets, this morn Thousands of persons are expecte visit the novel display, which said to constitute the first indivi automobile show of custom-b Chevrolets.

Local residents, whether users the Chevrolet or not, will be in ested in the show because, altho the bodies to be shown are str ly custom built, they have been en lessly constructed in the local Che let plant. There will be many varied accessories and trimm combined with novel and snappy signs, special tops, wire, disc wood wheels, gay colors and sp fittings characteristic of the r expensive automobiles. The s which will be open daily, will Sunday evening, the 10th inst.

UTAH TRIES FOR CONTEST PLACE

Entire State Eager to Set Oratory Mark

District Heads Enthusiastic Over Prospects

Sectional Finals Will be Held 29th Inst.

Utah, latest addition to the Pacific-Southwest zone in the Fourth National Oratorical Contest on the Constitution—this zone being sponsored by the Los Angeles Times—shows every indication of entering heart and soul into the task of winning, through one of her high school youths, high honors in this national effort.

According to information emanating from a gathering held in Salt Lake City during the week, the State has been divided into seven districts, these districts embracing every high school in Utah, both church and state institutions. Competitions will be held in the various schools prior to the 29th inst., on which date district contests will be held to select youthful orators to participate in the state finals at Salt Lake City, May 6, the winner of this event to represent the State at The Times grand finals May 13.

Five of the seven district managers were present at the conference and expressed themselves as delighted in being permitted to participate in so worthy a cause. Those present were Dean E. Milliken, East High School, Salt Lake City; A. M. Merrill, Ogden High School; L. D. Greenwood, Park City High School; J. E. Nancey, Fillmore High School, and Angus M. Vaughan, Richfield High School. The other district managers are G. L. Reeve, Carbon County High School, and I. B. Harmon, Provo High School.

PREVIOUS EXPERIENCES

Mr. Milliken announced that his district contest will be held the 28th inst., with some seven or eight schools participating. This district manager has had previous experience with the contest, and is lavish in his praise of its aims and objects. He says:

"Among numerous essay and oratorical contests this is one of the best. The subject is most worth while. Unlike most contests, this is fostered by many interests and does not advertise some special line and is not propaganda. I have had considerable experience with this contest in another state and am strongly for it."

Mr. Merrill states that he has planned a district contest to be held at Ogden either the 26th or 29th inst., and expects that a majority of the schools within the district will have contestants on hand. The Ogden High School, according to Mr. Merrill, "has been very much interested in recent years in the national title shooting contest, sponsored by a Chicago newspaper, in which we won first place in 1926 and 1926, and in the national extemporaneous speech contest of the National Forensic Association, in which we won third place in 1926; it is only natural, therefore, that we should be very much interested in entering this national oratorical contest. We believe it will be a wonderful thing for our school and we are very appreciative of the opportunity of entering."

PROSPECT EXCELLENT

Mr. Greenwood states that the district contest will be held at Heber City with some five or six schools participating on April 30.

"The Park City High School is deeply interested in the national contest to be held in this section," he says. "District fifty will be out to make this contest a success. All schools have stated they would send every pupil to speak, the contest go over big in this State."

There is fine prospect of nine schools participating in the district presided over by Mr. Nancey. The seat of this contest will be Fillmore, the most centrally located point.

"If the founders of our Constitution were alive today they would certainly appreciate the value and scope of this world-wide civic program for citizenship," says Mr. Nancey.

Thirteen schools are expected to be present at the Richfield contest, according to Mr. Maughan, this contest to be held on the 29th inst. This district is still another with encomiums for the oratorical contest. He says:

"I consider the National Oratorical Contest on the Constitution the best means that has yet been suggested for developing a better understanding of the Constitution of the United States, and for increasing an interest and appreciation for that important document among the young men and women of our country of high school age."

PRIZES TO BE GIVEN

In addition to this representation from the ranks of the educators the meeting was attended by representatives of the Salt Lake City Tribune, the Salt Lake City Telegram and members of civic organizations. These gentlemen were equally strong in their praise of the contest, joining with the teaching fraternity in extending full support to the conduct of the contest in the State of Utah.

In addition to the prizes offered in the many advanced stages of the contest by The Times, plans are being made to award prizes within the schools individually and the seven Utah districts. It is believed this will prove a means of stimulating a deeper interest, besides offering association awards for willing workers who fail to reach the oratorical heights necessary to capture first place in such a nation-embracing contest. This is in line with plans consummated elsewhere throughout this zone.

GIRL ROUTS VASELINE BURGLAR

Shot Fired at Man Saves Sister's Jewels

Wilma Rehak

TACTICS of the vaseline burglar, who made his appearance yesterday at the home of Mrs. Julia Rehak, 1286 West Fifty-second street, held no terror for Wilma Rehak, 15 years of age. Manipulation of a six-shooter in the hands of Wilma when she interrupted the intruder in the act of stripping a diamond ring from the finger of one of her sisters in an adjoining room sent him into precipitous flight and made her the neighborhood heroine of the day.

"Keep quiet and give me that ring or I'll throw acid in your face," threatened the interloper, according to Mary Rehak, 24, when she was aroused from slumber shortly before dawn yesterday morning. Miss Rehak slipped a diamond engagement ring from her left hand and concealed it as the burglar applied a greasy substance, believed to be vaseline, to a finger of her right hand and attempted to wrench free another diamond ring she was wearing.

At this juncture the younger sister appeared with a revolver and told the intruder to throw up his hands. Instead he fled, a bullet from the revolver missing him by inches. The girl followed him out of the rear door of the house and fired again as he disappeared down an alley.

SKY ARTIST DEPARTS ON SKETCH TRIP

Albert C. Essig Takes Off in Plane to Make Posters of Coast Scenery

[Illustration on Picture Page]

Aspiring to artistic heights hitherto unattained, Albert C. Essig, artist of Los Angeles, who also is vice-president of the newly organized Sunset Air Lines, Inc., took off in a Ryan monoplane from the Pacific Air Transport field yesterday to complete a series of poster sketches depicting scenic beauties of California and the Pacific Coast as seen from the pilot's seat along the air mail route between Los Angeles and Seattle. Essig's posters are to be displayed at air mail depots, postoffices and other stations where air mail is being handled, by the Pacific Air Transport planes.

He was accompanied on his airy venture in aviation art by J. L. Mushett, Southern California superintendent of the Pacific Air Transport, and Eddie Meher, air mail pilot.

The Sunset Air Lines, Inc., will cover the route between Los Angeles and San Diego with new passenger ships, Essig said. Actual operation will not start until every detail of equipment is ready for the conduct of an up-to-the-minute air transport service fitted for the safe and speedy carrying of passengers and express on an established schedule.

WINE CASE SENTENCES DUE TODAY

Jury Convicts Santo and Thomas Following Bitter Battle in Court

Convicted by a jury on charges of sale and possession of liquor but only after one of the bitterest legal fights ever waged in a local liquor court, Vito Santo and Tony Thomas today will appear before Municipal Judge Stafford for sentence.

The verdict was returned against the two yesterday after nearly three days of testimony and rebuttal, with prosecution and defense attorneys clashing throughout the trial. The case was given to the jury by Judge Stafford early in the morning and a verdict was returned shortly before noon.

Santo and Thomas were arrested on the night of February 4, last, at 894 Cleveland street, by a liquor squad under Officer Gibson. According to Chief Trial Deputy City Prosecutor Eberhard, the two defendants sold Officer Howard one quart of wine. Seventeen more quarts were found in a secret plant, Mr. Eberhard contended.

Defense Attorneys W. T. Kendrick, Jr., and Clarence B. Conlin in their fight produced testimony of asserted mistreatment by the officers of Jim Munlo and his sister, Mrs. Nancy Castantino. The latter two yesterday appeared for trial before Judge Stafford on charges of resisting an officer.

Officer Gibson charges in his report on the case that the Munlo gang has been reported by the Juvenile Department and the Board of Education as selling liquor to school children. No testimony involving the two defendants in these charges, however, was introduced.

DEBT STAND OF ENGLAND COMMENDED

Shortridge Lauds British Sportmanship in Speech at Breakfast Club

An American-English love feast developed at yesterday morning's meeting of the Breakfast Club, following the address of Dr. Bruce Baxter of the University of Southern California on the subject, "Is England Decadent?" when United States Senator Shortridge concurred in the preceding speaker's expressed opinion that England is the exemplar of sportsmanship and sincerity in her attitude on the war-debt situation.

Senator Shortridge added the statement: "I think it is but just to say, and to remind the world, that we were not only just but generous in our war-debt settlements; and that these debts should not be canceled, the professors of Princeton and Columbia to the contrary notwithstanding." He also prophesied that the coming session of Congress will further reduce Federal taxes.

Garland Anderson, negro playwright, author of "Appearances," was the other speaker.

The clubs' four horses of initiation were ridden by Tom Miranda, "Puss" Halbriter, Kenneth Preuss and James H. Cheek.

Pair Sentenced to Jail Term in Narcotics Sale

Milford F. Ormes of Pasadena, and his wife, Grace, yesterday were sentenced by Judge Craig to spend a year each in the County Jail on a charge of sale of narcotics. The pair had pleaded guilty to the charge.

Several weeks ago the Ormes appeared before Judge Craig on charges of possession of narcotics and at that time were allowed to enter the State Hospital at Patton on their own affidavits that they were drug addicts and desired to take treatment at the institution looking toward a cure.

It was reported yesterday to the court that they had received all the treatment available at the State institution and were well on the road to a permanent cure.

In sentencing the pair to the County Jail, Judge Craig stated he felt they should be confined for the period he prescribed in order to remove them from the menace of drugs until all question as to their cure of addiction has been removed.

Custom-Built Chevrolet Cars to be Exhibited

An interesting and attractive display of custom-built Chevrolet automobiles will open at the J. V. Baldwin Motor Company, Fifteenth and Figueroa streets, this morning. Thousands of persons are expected to visit the novel display, which is said to constitute the first individual automobile show of custom-built Chevrolets.

Local residents, whether users of the Chevrolet or not, will be interested in the show because, although the bodies to be shown are strictly custom built, they have been entirely constructed in the local Chevrolet plant. There will be many and varied accessories and trimmings, combined with novel and snappy designs, special tops, wire, disc and wood wheels, gay colors and special fittings characteristic of the more expensive automobiles. The show, which will be open daily, will close Sunday evening, the 10th inst.

DUNI DENIES FIGHTING BILL 857 IN SENATE

Denial was made yesterday by L. Duni, head of a local detective service, that he was present at a special meeting of the California Association of Detective Agencies Thursday in the offices of the Belger Detective Agency, Sun Building. At the meeting methods of opposing certain sections of a bill known as Senate Bill, No. 857, were outlined, Mr. Duni stated he is not opposed to the measure. According to officials of the association, Mr. Duni was elected to the board of governors of the association when it was organized last February in Fresno and to their knowledge there is no record of his resignation.

Dealers Here Will Meet Olds Officials Today

At noon today at the Jonathan Club, Oldsmobile dealers from all over Southern California will gather to attend a meeting to be presided over by D. S. Eddins, vice-president and general sales manager of the Olds Motor Works, who is due to arrive here this morning. Eddins is accompanied by F. G. W. Sudrow, Pacific Coast zone manager for Olds; R. M. Hatfield, manager of the parts division, and F. C. DeBerry, of the sales promotion division. The two latter officials are from the factory offices at Lansing, Mich.

Today's meeting is for the purpose of outlining an intensive spring sales drive which is to commence at once, and to emphasize to the dealers the benefits which the Pacific Coast dealers' organization will derive from the direct factory branch which the Olds Motor Works recently opened in San Francisco.

Judge Bullock Much Improved but Keeps Abed

Judge Georgia Bullock of the Municipal Court woman's division was much improved yesterday following her sudden illness Thursday while at work in her chambers.

However, she is under the orders of her physician to remain absolutely quiet in bed for several days. The attack suffered by Judge Bullock was caused by an injury to her back several years ago rather than overwrought nerves, she said.

"My physician says for me to rest and I am going to follow his advice," said Judge Bullock over the phone. "If I didn't I wouldn't be showing good judgment that I am supposed to have."

Branch Store—215 South Broadway

Seventh at Olive

Coulter Dry Goods Co

FOUNDED in 1878

Spring Dresses Now $69.50

. . . in our Sports Shop

Jaunty Golf Sweaters $10.00

—New, so very new and as jauntily smart as you could ask for, one may select a green one with stripes running round and round, or a red one, or such a charming one of Grecian rose, or beige combined with rose. Others come in plain tints of beige or rose. In the golf style.

Saturday in our Sports Shop . . . $10

(Coulter's—Third Floor)

Perrin Gloves for Easter $3.75 to $7.50 Pair

—French kid gloves gaily embroidered for Easter. In both kid and suede these gloves are shown . . . gloves that have won a justifiable reputation for worth and quality.

Perrin's Smart Washable Pullons $3.50 to $5.00

—A glove that has proved such a favorite for summer wear as it washes so satisfactorily. In hand sewn or full pique sewn. All colors for selection.

(Coulter's—First Floor)

New Bags for Easter $3.95

. . . in pouch and envelope style

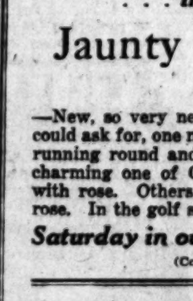

—Blondes, greys, blacks, tan and browns are the colors from which you may select a bag for your Easter ensemble.

—Excellent values in Lizard and Boarded India.

(Coulter's—First Floor)

Women's All Silk Chiffon Hose now $1.95

—Well reinforced hose of fine even texture. All perfects, as we carry nothing but perfect hose . . . and all pure silk. In the smart popular colors, of sandune, French nude, grain, rose mist, peach, oakbuff, ivory, noel, sauterne, Deauville, flesh, muscade and fawn.

(Coulter's—First Floor)

For Easter Gifts Select

Indestructible Omar Pearl Necklaces $2.95

—A very special price has been put on these pearls (composition) as a pre-Easter offering. They come 60 inches long, perfectly matched and of soft, creamy texture. And every strand is fully guaranteed . . . you couldn't find a more acceptable gift.

(Coulter's—First Floor)

. . . and others priced up to $85.00

—Charming dresses in soft clinging fabrics, graciously lovely in line that specially appeal to the larger women, although we have them for the more slender type too, but these softly draped frocks are so well adapted to women whose tendency is plumpness. Some of silk, crepe, some lacy and frothy, too!

Tailored Frocks, Too!

—At these prices are shown a most comprehensive assortment of tailored frocks in silks and light wools.

Rose Beige

—A lovely rosy tan shade.

Mosaic Blue

—The blue of the Italian mosaic works.

Queen Blue

—A new and lovely shade that flatters.

Black and White

—Two popular colors this season.

Georgette Coats $25.00

for the Ensemble

—And there is nothing as pretty to wear over a silk frock as one of these Georgette Coats of black or white . . . thus you make your own ensemble.

Plain Crepe Coats: $55.00

—For those who wish something a bit heavier we have these plain crepe de chine coats that are proving very much in demand for wearing over summery frocks.

(Coulter's—Third Floor)

A Group of Hats ½ Price

—Left over from the Month-End Sale!

—Clearance of early models in silks, hairs, felts, Ballibuntl braid combinations. These smart models include every style idea for spring in the new colors and shapes.

—In the group are light shades, sands, white, pinks, black and others.

(Coulter's—Third Floor)

Sale of Notions

—Continues Throughout Saturday and During Monday, April 4th.

—Included are buttons, floor mops, threads, needles and pins, dressmakers' findings, household items, sanitary goods, household aprons, tapes, trimmings and braids, dress shields, infant's rubber goods.

(Coulter's—First Floor)

Silk Specials

For the Saturday Shopper

7000 Yards at

$2.10 Yard

—Included at this greatly lowered price are—

40-in. Printed Crepe de Chine
40-in. Printed Georgette Crepe

—And these lovely prints are so very fashionable now for spring wear and make up very effectively as an ensemble when worn under a plain crepe coat. All new patterns and colors are shown.

40-in. Crepe de Chine

—This comes in a flat weave in an excellent quality and in all the pretty shades of 1927. Drapes so softly and wears so well that it is in much demand.

35-in. Gros De Londre

—We have just received new glace effects in both light and dark colors in this very popular weave.

40-in. Brocade Rayon Voile Georgette

—A scroll pattern makes this new fabric very lovely for dresses, and the colors are very charming too.

40-in. Plain Georgette Crepe

—In a good, heavy quality in white and colors—greatly underpriced.

(Coulter's—Second Floor)

For Easter!

Baskets . . . Novelties . . and Greeting Cards

—Many clever little things to use for your dinner favors, or little novelties for place or tally cards . . . bunnies, ducks, chickens and novelties.

—And for the kiddies. Baskets priced from 15c to 50c. Other novelties are shown from 5c to $2.95.

—Greeting Cards for Easter, 5c to 50c each.

(Coulter's—First Floor)

THEATERS
SUBURBAN and NEIGHBORHOOD

WEST COAST THEATRES, INCORPORATED

LOS ANGELES

ALVARADO 710 S. Alvarado
Today—Vera Reynolds in "Corporal Kate" Comedy, Fables, Jr. Mat.
Sun., Mon., Tues.—"Women Love Diamonds" with Pauline Starke, comedy, Topics and Kinograms

ART 531 South Main Street
Sat.—Evelyn Brent in "Love 'Em and Leave 'Em"
Sun., Mon., Tues.—Louise Fazenda in "Ladies at Play"

BALBOA 87th and Vermont Ave.
Sat.—Hoot Gibson in "Denver Dude." 5 Acts Vaudeville
Sun., Mon.—"Nobody's Widow" Sun., 5 acts vaudeville; Mon., "Porch of Devil"
Tues.—"Old Soak"

CIRCLE 6015 Monetta Avenue
Sat.—Norma Shearer in "Demi-Bride," "Wreckage"

CRYSTAL 2808 Whittier Boulevard
Sat.—"Sins of the Clan"
Sun., Mon.—"Johnny Get Your Hair Cut," "Wolf's Clothing"
Tues.—"Let It Rain," "Saturday Afternoon"

GRAND 110 South Main Street
Sat.—John Gilbert in "Bardelys the Magnificent"

HIGHLAND Avenue 52 and Pasadena Ave.
Sat.—"So's Your Old Man," "The Monster"
Sun., Mon.—Norma Shearer in "Demi-Bride"
Tues.—"Fourth Commandment," "Paradise for Two"

HOLLYWAY 1626 Sunset Boulevard
Today—Lillian Gish in "The Scarlet Letter," comedy, Tables and Topics. Jr. Mat.
Sun., Mon.—"Rebel Imperial" with Pola Negri, comedy, News
Tues., Wed.—"Blonde Saint" and "Women Love Diamonds," News

JEWEL
Sat.—Buck Jones in "War Horse"
Sun.—Vera Reynolds in "Corporal Kate"
Mon., Tues.—Norma Shearer in "Demi-Bride"

LIBERTY 249 South Main Street
WATCH FOR OUR SELECTED PROGRAMS

LYCEUM 327 South Spring Street
Sat.—Louise Fazenda in "Ladies at Play"

MANCHESTER 530 West Manchester
Sat.—Ken Maynard in "Unknown Cavalier," Vaudeville
Sun., Mon., Tues.—Jack Crawford in "Understanding Heart," Fanchon-Marco

MESA Sixteenth and Angeles Mesa
Sat.—Huntley Gordon in "Lost at Sea"
Sun.—"Nobody's Widow," "Saturday Afternoon," Vaudeville
Mon., Tues.—"Monkey Talks," "Lady in Ermine"

MOON 243 South Main Street
Sat.—Norma Shearer in "Demi-Bride"
Sun., Mon., Tues.—Clara Bow in "It"

OPTIC 853 South Main Street
Sat.—"Last at Sea," "Two Can Play"
Sun., Mon., Tues.—Madge Bellamy in "Bertha the Sewing Machine Girl"

RED MILL
Sat.—W. C. Fields in "So's Your Old Man"
Sun., Mon.—Jack Holt in "Man of the Forest"
Tues.—Conrad Nagel in "There You Are"

REGENT 448 South Main Street
Sat.—Lestrie Joy in "For Alimony Only," "Hidden Loot"
Sun., Mon., Tues.—"Pals in Paradise" with John Bowers

RITZ
Sat.—Conrad Nagel in "There You Are"
Sun., Mon., Tues.—Lestrie Joy in "Nobody's Widow"

ROOSEVELT The Preview House 205 So. Vermont
Today—Pola Negri in "Hotel Imperial," Comedy, Topics and News
Sun., Mon.—"The Demi-Bride" with Norma Shearer and Lew Cody, comedy, Cheerful Chap and Kinograms
Tues., Wed.—"An Affair of the Petticoat" with Lewis Stone; "Wedding Yells," Fables & News

ROSEBUD 1040 Central Avenue
Sat.—Tim McCoy in "Desert Trail," Vaud.
Sun., Mon.—W. C. Fields in "So's Your Old Man"
Tues.—"Blonde Saint," revival—"Sun Beast"

ROYAL 1710 South Main Street
Sat.—Louise Fazenda in "Finger Prints"
Sun., Mon.—Norma Shearer in "Demi-Bride"
Tues.—Pauline Starke in "Women Love Diamonds;" Gift Night

STRAND 4411 Brooklyn Avenue
Sat.—Betty Brenton in "Paradise for Two"
Sun., Mon.—Ricardo Cortez in "New York"
Tues.—"Unknown Cavalier" with Ken Maynard; Gift Night

SUNBEAM 60th and Compton
Sat.—Belle Bennett in "Fourth Commandment"
Sun., Mon.—Buster Keaton in "The General;" 2 Acts Vaudeville
Tues.—John Barrymore in "Don Juan"

TIVOLI 4219 Central Avenue
Sat.—Richard Dix in "Paradise for Two"
Sun., Mon.—W. C. Fields in "So's Your Old Man"
Tues.—"Lady in Ermine," "Oh Baby"

WESTLAKE 626 South Alvarado Street
Today—Madge Bellamy in "Ankles Preferred" News and Fanchon & Marco "Idea"
Sun., Mon., Tues.—Colleen Moore in "Orchids and Ermine," "Collegians," No. 4; News, Fanchon & Marco presentation

YORK 4909 York Boulevard
Sat.—Vera Reynolds in "Corporal Kate"
Sun., Mon.—Marion Davies in "Red Mill"
Tues.—Claire Windsor in "Little Journey;" Country Store

ANAHEIM

CALIFORNIA
Sat.—Lon Chaney in "Outside the Law"
Sun., Mon., Tues.—Lewis Stone in "Midnight Lovers;" Gift Night

BEVERLY HILLS

BEVERLY 204-6 Beverly Drive
Sat.—William Haines in "Slide, Kelly, Slide"
Sun., Mon.—Buster Keaton in "The General"
Tues.—"Great Gatsby"

BURBANK

VICTORY
Sat.—Buck Jones in "Whispering Sage"
Sun., Mon.—William Haines in "Slide, Kelly, Slide;" Vaudeville
Tues.—"Whispering Wires;" "Affair of the Follies"

GLENDALE

ALEXANDER
Today—Chas. Murray in "McFadden's Flats" Comedy and News, Fanchon & Marco "Idea"
Sun., Mon., Tues.—Hilda Gray in "Cabaret" Comedy; Fanchon & Marco presentation

LINCOLN
Today—Louise Dresser in "White Flannels" Comedy; News; Jr. Mat.
Sun. to Sat.—"Don Juan" featuring John Barrymore; "Collegians," No. 7 and News
Sat.—Jr. Mat., Wesley Barry in "The Printer's Devil"

HERMOSA BEACH

METROPOLITAN
Sat.—Hoot Gibson in "Denver Dude;"
Sun., Mon.—W. C. Fields in "So's Your Old Man"
Tues.—"Music Master;" "Understanding Heart"

HOLLYWOOD

APOLLO 5548 Hollywood Boulevard
Sat.—Conrad Nagel in "There You Are"
Sun., Mon.—Lestrie Joy in "Nobody's Widow"
Tues.—"Midnight Lovers;" "Runaway Express"

CARMEL Crescent Junction, Hollywood
Sat.—Dorothy Mackaill in "Lucette at large;" Vaudeville
Sun.—"Clinging Vine;" Vaudeville
Mon., Tues.—"Great Gatsby"

GRANADA 7425 Sunset Boulevard
Sat.—W. C. Fields in "So's Your Old Man;" "Saturday Afternoon"
Sun., Mon.—Laura La Plante in "Her Big Night"
Tues.—Lillian Gish in "Scarlet Letter"

HOLLYWOOD 6407 Hollywood Boulevard
Playing—Harold Lloyd in "Kid Brother"

LA MIRADA La Mirada and Vine Street
Sat.—Jack Holt in "Man of the Forest"
Sun., Mon.—"Porch of the Devil"
Tues.—Norma Shearer in "Demi-Bride"

PARAMOUNT 6620 Santa Monica Blvd.
Sat.—Jackie Coogan in "Johnny Get Your Hair Cut;" "Saturday Afternoon"
Sun., Mon., Tues.—Douglas MacLean in "Let It Rain"

WILSHIRE 831 South Western
Sat.—Jackie Coogan in "Johnny Get Your Hair Cut"
Sun., Mon.—"Affair of the Follies"
Tues.—Ben Lyon in "Perfect Sap"

HUNTINGTON PARK

CALIFORNIA
Today—Adolphe Menjou in "Evening Clothes" News; Big Vaud. Show
Sun., Mon.—"White Flannels" with Louise Dresser; "Wedding Yells" and News
Mon.—Big Vaud. Show
Tues.—"Capt. Jack's Treasure Chest"
Tues., Wed., Thurs.—"McFadden's Flats" with Charlie Murray and Chester Conklin; Vernon Comedy; Parisian Inspirations; Topics & News

LANKERSHIM

EL PORTAL
Sat.—Buster Keaton in "The General"
Sun.—Tom Mix in "Last Trail;" Vaud.
Mon., Tues.—John Barrymore in "Don Juan"

LONG BEACH

EGYPTIAN
Playing—Ben Lyon in "Perfect Sap"

IMPERIAL
Playing—Ronald Colman and Vilma Banky in "Night of Love"

WEST COAST
Sat.—Joan Crawford in "Understanding Heart"
Sun., Mon., Tues.—Charles Murray-Chester Conklin in "McFadden's Flats"

OCEAN PARK

DOME HOME OF VAUDEVILLE
Vaudeville; on the screen, "Porch of the Devil"

ROSEMARY
Sat.—Chester Conklin-Charles Murray in "McFadden's Flats"
Sun., Mon., Tues.—John Barrymore in "Don Juan"

PASADENA

COLORADO (Formerly Bard's)
Today, Sun., Mon., Tues., Wed., Thurs.—Buster Keaton in "The General;" & selected Fanchon revel; News and Fanchon & Marco presentation

FLORENCE
Today—"Women Love Diamonds;" Comedy; Cheerful Chap and Kinograms
Sun., Mon., Tues., Wed.—Cabaret with Glida Grey; "Collegians," No. 7; Fables and Kinograms

PASADENA
Today and Sun.—Ken Maynard in "The Overland Stage;" Comedy; News and Vaud.
Mon., Tues.—"West of Broadway" with Priscilla Dean; Comedy; News

STRAND
Sat. to Sat.—John Barrymore in "Don Juan;" Lloyd Hamilton Comedy; News and Topics

POMONA

CALIFORNIA
Sat.—William Haines in "Slide, Kelly, Slide"
Sun.—Laura La Plante in "Love Thrill;" Fanchon & Marco
Mon., Tues.—Chester Conklin-Charles Murray in "McFadden's Flats"

REDONDO

ART
Sat.—Jack Pickford in "Exit Smiling"
Sun., Mon., Tues.—Viola Dana in "Ice Flood"

CAPITOL
Sat.—Joan Crawford in "Understanding Heart"
Sun., Mon., Tues.—Colleen Moore in "Orchid and Ermine"

RIVERSIDE

LORING
Sat.—Dorothy Mackaill in "Lucette at Large"
Wed.—"One Hour of Love"

REGENT
Sat.—Buster Keaton in "The General"
Sun., Mon., Tues.—John Gilbert in "Flesh and Devil"

SAN BERNARDINO

WEST COAST
Sat.—Billie Dove in "Affair of the Follies"
Sun.—Hoot Gibson in "Hey Hey Cowboy;" Vaudeville
Mon., Tues.—Lon Chaney in "Tell It to the Marines"

SAN PEDRO

CABRILLO
Sat.—Buster Keaton in "The General"
Mat.—"Sundown"
Sun.—"Bachelor's Baby"
Mon., Tues.—Chester Conklin in "McFadden's Flats"

SANTA ANA

WALKER'S
Sat.—Laura La Plante in "Love Thrill;" Fanchon and Marco
Sun., Mon., Tues.—Jean Hersholt in "Wrong Mr. Wright;" Fanchon and Marco

SANTA BARBARA

CALIFORNIA
Sat.—"Devil's Island"
Sun., Mon., Tues.—Laura La Plante in "Love Thrill"

GRANADA
Sat.—Chester Conklin in "McFadden's Flats"
Sun.—"Oh Baby;" Mat., "Eucharistic Congress"
Mon., Tues.—"Beau Geste;" Road Show

MISSION
Sat.—"Ladies of Leisure;" Vaud.
Sun., Mon., Tues.—Hoot Gibson in "Hey, Hey, Cowboy"

WEST COAST THEATERS Contd.

SANTA MONICA

CRITERION
Sat.—"King Is a Taxi;" "Alaska Adventure"
Sun., Mon., Tues.—Adolphe Menjou in "Evening Clothes"

SOUTH PASADENA

RIALTO
Today—Bebe Daniels in "A Kiss in a Taxi;" News; Jr. Mat.
Sun., Mon.—"The Fourth Commandment" with Belle Bennett; "Brooklyn's Tooth" and News
Tues., Wed.—"So's Your Old Man;" Buster's Girl Friend;" News

VENICE

CALIFORNIA
Sat.—"White Flannels"
Sun., Mon., Tues.—Florence Vidor in "Afraid to Love"

WALNUT PARK

LYRIC 606 Long Beach Blvd.
Sat.—"Ankles Preferred" with Madge Bellamy; Comedy; Fables and News; Jr. Mat.
Sun., Mon., Tues.—"White Gold" with Jetta Goudal; "Collegians;" "Buster's Pixels" and News

WILMINGTON

GRANADA
Sat.—John Barrymore in "Don Juan"
Sun.—Tom Mix in "Canyon of Light"
Mon.—"Going Crooked"
Tues.—Harrison Ford in "Rubber Tires"

INDEPENDENT THEATERS

ANAHEIM

FAIRYLAND
Today—Peter the Great in "King of the Peak"
Sun., Mon.—Marie Prevost in "Up in Mabel's Room"
Tues.—"Bachelor Bride" and comedy

FULLERTON

MISSION COURT
Tonight—Paramount Road Show, "Beau Geste," with symphony orchestra. Shows at 7:30, 9:15
Sun., Mon.—Madge Bellamy in "Ankles Preferred"
Tues.—Lestrie Joy and Tom Moore in "The Clinging Vine." Broadway Players on the stage Tuesday

GLENDALE

GATEWAY San Fernando Rd. and Glendale Blvd
Today—Peter B. Kyne's "Bread of the Sea"
Sun., Mon., Tues.—Peter B. Kyne's "The Understanding Heart"

HOLLYWOOD

HUNLEY'S 5115 Hollywood Boulevard
Today—Emil Jannings in "Faust"

LARCHMONT Larchmont Blvd. at Beverly
Today—"Paradise for Two" and "The Two-Gun Man" and "Go Getter"
Sun., Mon.—"The Demi-Bride" and "The Cruise of the Jasper B."
Tues., Wed.—"The Lady of the Harem" and "Saturday Afternoon"

MAR-CAL 6625 Hollywood Boulevard
Today—Sun., Mon., Tues., Wed., Thurs.—Warner Bros. "White Loodon Sloops"

MARQUIS Santa Monica Blv and Cahuenga Drive
Today—Laura La Plante in "Her Big Night" and comedy
Sun., Mon.—Bebe Daniels in "A Kiss in a Taxi" and comedy
Tues., Wed.—Evelyn Brent in "Love's Greatest Mistake"

INGLEWOOD

SEVILLE West Blvd. at 94th St. Free Auto Park
Sat., Sun.—House dark.
Mon., Tues., Wed.—The Golden West Stock Co. presents "The Alarm Clock," featuring Millie Hart.

LOS ANGELES

RAMPART 2825 Temple Street
Today—Richard Dix in "Paradise for Two" and comedy
Sun., Mon.—Pola Negri in "Hotel Imperial"
Tues.—"There You Are" and "The Masked Woman"

REX 3rd and Figueroa St.
We Always Show the Best Pictures

RIVIERA 6000 West Adams

WESTERN Western Avenue at 39th St.
Today—Peter B. Kyne's "Pals in Paradise" and comedy
Sun., Mon.—"Paradise for Two" and Roach's "On the Front Page"
Tues., Wed.—"The Prince of Tempters" and "For Wives Only"

ORANGE

COLONIAL
Today—Buck Jones in "The Flying Horseman"
Sun., Mon.—"Kosher Kitty Kelly"
Tues., Wed.—George O'Hara in "Going the Limit"

SAN PEDRO

STRAND Pacific at 11th Street
Today—Jack Holt in "Man of the Forest" and comedy
Sun.—"The Family Upstairs" and "The Collegians" and comedy
Mon., Tues.—Belle Bennett in "The Fourth Commandment"

SANTA ANA

YOST
OUR SHOWS ARE ALWAYS THE BEST

WEST-END
SEE OUR SHOWS FOR GOOD ENTERTAINMENT

WATTS

LARGO
WATCH FOR OUR PROGRAMS

UNITED THEATERS

AVALON

UNITED NEW STRAND AVALON, CALIFORNIA
Today—Jackie Coogan in "Johnny Get Your Hair Cut"
Sun.—Douglas MacLean in "Let It Rain"
Mon.—Harold Lloyd in "Girl Shy"
Tues.—Lestrie Joy in "For Alimony Only"

ANAHEIM

UNITED ANAHEIM
Today—Jack Hoxie in "Rough and Ready"
Sun., Mon.—Reed Howes in "Wings of the Storm"
Tues., Wed.—Kathleen Perry in "Woman Power"

METRO-GOLDWYN-MAYER BUSY

Many Important Players Added to Casts of New Films; Madge Bellamy Returns to Fox for Picture; Patsy Ruth Miller With Universal

BY GRACE KINGSLEY

Several important players have been added to casts of pictures being prepared at the Metro-Goldwyn-Mayer studios.

GRETA GARBO

Three companies started working during the past few days, and two more will start the first of next week. Every director on the lot is busy working, cutting or preparing.

Under the direction of Victor Seastrom, "The Wind," Lillian Gish's starring vehicle, got under way yesterday with Lars Hanson in the featured male role and with a supporting cast that includes Dorothy Cummings, Edward Earle, William Orlamond, Carmencita Johnson, Leon Ramon and Billy Kent Schaeffer. The picture will be Frances Marion's screen version of the Dorothy Scarborough novel of the Texas Panhandle.

At the same time Director George Hill began work on "The Callahans and the Murphys," by Kathleen Norris, which Miss Marion has prepared as a screen play. Sally O'Neil appears in the featured feminine lead with a large cast which includes Lawrence Grey, Gertrude Olmstead, Marie Dressler, Frank Currier, Eddie Gribbon, Dawn O'Day, Monty O'Grady, Polly Moran, Tom Lewis, Turner Savage, Jackie Coombs and Hannah Washington.

"His Brother from Brazil," a riotous farce comedy, which is to mark the screen debut of Lew Cody and Aileen Pringle as a co-starring team, also started yesterday under the direction of Robert Z. Leonard. The story, in which Cody plays a dual role of twin brothers, is an original from the pens of F. Hugh Herbert and Florence Ryerson, authors of "On Ze Boulevard," "The Demi-bride," "Smarty," and other screen plays. The supporting cast includes Gwen Lee, Gertrude Short, Hedda Hopper, John T. Murray and others.

"Anna Karenina," planned by M.-G.-M. as one of their great pictures for next season, will go into production next week under the direction of Dimitri Buchowetzki. One of the greatest casts of the year is being assembled for the translation of Count Leo Tolstoy's drama from novel to screen.

Greta Garbo is to have the role of the heroine and Ricardo Cortez has been borrowed from Famous Players-Lasky to play the leading romantic male role. Lionel Barrymore and Zasu Pitts have important roles in Lorna Moon's screen version of the Russian story. Prince Youcca Troubetzkoy has another part in the picture.

Reginald Barker has been assigned by Hunt Stromberg to direct Tim McCoy in Rose Wilde and Madeleine Ruthven's original story, "The Frontiersman," which also gets under way next week. Claire Windsor and Dorothy Sebastian have the leading feminine roles of this colorful story of Gen. Andrew Jackson's terrific revenge on the Creek Indians for the massacre of white settlers at Ft. Mims, Ala.

Three big specials, which M.-G.-M. are making, are well under way. They are "Old Heidelberg," directed by Ernst Lubitsch and starring Ramon Novarro and Norma Shearer; "The Trail of '98," directed by Clarence Brown and featuring Ralph Forbes, Dolores Del Rio and Harry Carey, and "The Crowd," King Vidor's production, featuring Eleanor Boardman and James Murray.

Madge Bellamy with Fox

Whatever difficulties Madge Bellamy and Fox may have had in the past, the fact remains that Miss Bellamy once more is back at the Fox studio. She has just been signed for the featured feminine lead in "Colleen," a Randall Faye story which Frank O'Connor will direct.

MADGE BELLAMY

The charming young actress was formerly under contract to Fox, which organization she left a few months ago following the close of her contract with the company. She went to New York and appeared in a picture for Paramount, returning here a few weeks ago.

Miss Bellamy, during the past year or two, has been making such rapid strides in the popular favor, notably in a number of Fox pictures, that her services are much in demand. In "Colleen" she will have a charming role.

There is a rumor that Miss Bellamy may again sign a contract with Fox, but no confirmation was forthcoming from the studio yesterday.

Mrs. Reynolds to Return

Kathleen O'Connor, the beautiful young wife of the late Lynn Reynolds, whose tragic death by suicide occurred a few weeks ago, will probably return to the screen, according to the word of her closest friends, who have visited her in her retirement.

The young actress was a leading woman and well on the way to stardom when she met and wed the director, Lynn Reynolds. She played in pictures with Tom Mix and others.

While Mrs. Reynolds is by no means under dire necessity to work, it is said by her friends that in her sorrow she desires the diversion of work.

Patsy Ruth With Universal

Now that Patsy Ruth Miller is free to pick and choose her roles, having finished her contract with Warner Brothers, she is being sought by many companies for principal roles.

Patsy Ruth Miller

She signed yesterday with Universal to play the star role in "Patents Pending," production of which is scheduled to begin next Wednesday, with William Craft directing.

The story was written especially for Miss Miller by Harry Hoyt, noted author and director, who directed "The Lost World" and other noteworthy pictures.

Other members of a feature cast will be announced within a few days.

"Gingham Girl" Starts

"The Gingham Girl," which David Kirkland will direct for F. B. O., is to start on Monday morning, with Lois Wilson in the star role, and with George K. Arthur playing opposite her.

It is reported likely that Dorothy Perdue, absent from the screen during several months, will have a part in the picture, and Hazel Keaner also has been added to the cast.

Lois Wilson declares that she is most happy to be at home again, and hasn't done so much partying in years.

"In New York I used to go to bed at 10 o'clock," she declared, "except occasionally on a Saturday night. I used to go on fishing trips in the warm weather, and in winter time I spent a good deal of time with Gloria Swanson and her husband during week-ends at their home in Croton-on-the-Hudson.

Miss Wilson has just bought a beautiful new home in Beverly Hills, to which she expects to move within a week or two.

"BREAKFAST" SHOW TODAY

"Daphne," a child fairy play in two acts, will be presented by the Hollywood Playhouse at the Breakfast matinee this morning at 11 o'clock. These matinees are especially for children, although they are interesting to older persons also.

Theaters—Amusements—Entertainments

CRITERION 7th & GRAND
He has a mad, bad, sad, glad way with women!
2nd TRIUMPHAL WEEK!
John Barrymore
"THE BELOVED ROGUE"
Directed by Alan Crosland
A UNITED ARTIST PICTURE
Don't Delay! See It Today!
Cont. Show 12 Noon-11:30 P.M.
MITZI ANNE LEAF AT THE ORGAN
JAN RUBINI AND HIS LITTLE SYMPHONY

MAJESTIC
Broadway and Ninth. TR. 2092.
LAST 2 WEEKS
Of That Riot of Laughs
THE GORILLA
First Time at Popular Prices
Nights 50c to $1.50
Mats. Wed. & Sat., 25c to $1

BARD'S HOLLYWOOD
Sat.—Corinne Griffith in "The Lady in Ermine." "The Silent Flyer." Chap. No. 5. Mat.
Sun., Mon.—"The Music Master" with Alec Francis; 4 Acts Vaud.
Tues.—Jackie Coogan in "Johnny Get Your Hair Cut" and Virginia Valli in "Shore Madness"

BARD'S ADAMS STREET
Sat.—Norma Shearer, Lew Cody in "The Demi-Bride." 5 Acts Vaud. "The Fire Fighters." Chap. No. 5. Mat.
Sun., Mon.—"Nobody's Widow" with Lestrie Joy. Sun. 5 Acts Vaud. and Mon. Revival Night.
Tues.—"The Monkey Talks" with Olive Borden, and "Oh, Baby" with Madge Bellamy. Gift Night

BARD'S GLENDALE
Sat.—Douglas MacLean in "Let It Rain" also "The Gorilla Hunt" and 4 Acts Vaud. "The Silent Flyer." Chap. No. 5. Mat.
Sun., Mon.—"The Understanding Heart" with Jean Crawford. Sun. 4 Acts Vaud.
Tues.—Billie Dove in "An Affair of the Follies" and "Bread of the Sea" with Ralph Ince. Gift Night

BARD'S HILL ST.
Sat.—Pola Negri in "Hotel Imperial"
Sun., Mon., Tues.—"Let It Rain" with Douglas MacLean

BARD'S COLLEGE
Sat.—"Women Love Diamonds" with Pauline Starke
Sun., Mon., Tues.—Sam. Sidney in "The Auctioneer"

ELMO THEATRE
Sat.—"Nobody's Widow" with Lestrie Joy; "The Gorilla Hunt"
Sun.—"Getting Gertie's Garter" with Marie Prevost; 3 Acts Vaud.
Mon.—Madge Bellamy in "Oh, Baby"
Tues.—"Corporal Kate" with Vera Reynolds. Gift Night

GLEN CITY THEATRE
Sat.—Gen. Sidney in "The Auctioneer." "The House Without a Key." Chap. No. 9
Sun., Mon.—"Getting Gertie's Garter" with Marie Prevost, Chas. Ray
Tues.—Jetta Goudal in "White Gold"

SYMPHONY
Our Shows Are Always Picked Attractions

CAPITOL
Sat.—Douglas MacLean in "Let It Rain;" 5 Acts Vaud.
Sun.—"Just Another Blonde" with Dorothy Mackaill; 5 Acts Vaud.
Mon.—Laura La Plante in "Her Big Night." Gift Night
Tues.—Dolores Costello in "The Third Degree" and "The Gorilla Hunt"

VERMONT THEATRE
OUR SHOWS ARE ALWAYS THE BEST

BARD'S 834 BROADWAY THEATRE
Announcing
THE OPENING TODAY of LOS ANGELES' NEWEST AND MOST NOVEL DOWN TOWN THEATRE
THIS IS NOT THE BIGGEST THEATRE IN TOWN—BUT IF YOU DESIRE TO SEE SOMETHING DIFFERENT, DISTINCTIVE AND UNIQUE, WE INVITE YOU TO VISIT BARD'S 834 BROADWAY THEATRE
CONCEIVED IN AN ORIENTAL ATMOSPHERE, TOTALLY DIFFERENT FROM ANYTHING IN THE CITY.
PRICES EVENINGS 25¢ MATINEES 20¢ CHILDREN 10¢
PEGGY BOWER AT THE MIGHTY WURLITZER

BELMONT VERMONT AT 1ST Fitzroy 4705
NOW! Geo. M. Cohan's Laugh Riot. NOW!
"SO THIS IS LONDON!" with Beatrice Prentice and Montague Shaw
Nights, $1, 75c, 50c. Mats. Wed. and Sat., 75c and 50c
SPECIAL CHILDREN'S MATINEE, SAT., 11 A.M.
GRACE BARNES' PUPPET SHOW
"A Tale of Peter Rabbit" and "A Puppet Circus"
BELMONT THEATER PRICES 25c-35c-50c.

EGAN THEATER FIGUEROA AT PICO
"APPLESAUCE" THE LAUGH FESTIVAL with NEELY EDWARDS
Better than "White Collars." Ask Your Neighbor
Mat. Wed. and Sat., 50c and $1.00
Nights, 50c to $1.50

TALLY'S 833 SO. BDWY.
TALLY'S THEATRE PRESENTS THE BIGGEST PROGRAM OF THE YEAR.
OUR BIG DOUBLE PROGRAM WEEK—"The Gorilla Hunt" and "Ankles Preferred." Kinograms.
All seats, day and nite, 25c. Children 10c at all times.

Hippodrome 7—Vaudeville Acts—7
BUCK JONES in "Whispering Sage"
Mats., 10c Nights, 20c Children, 10c
Positively City's Best Entertainment Bargain

California
FOR MEN ONLY
IS YOUR DAUGHTER SAFE
MOST SENSATIONAL OF SENSATIONAL PHOTOPLAYS COMPLETE
SPECIAL PRICES DON'T BRING WOMEN

Theaters—Amusements—Entertainments

METROPOLITAN BDWY. AT 6TH
TODAY • CONTINUOUS • DOORS OPEN 10:45 A.M.
SAY FOLKS! WHAT DO YOU THINK?
Smiling—
EDDIE PEABODY
WIZARD OF HARMONY and HIS LAUGHING BANJO
BROKE ALL HOUSE RECORDS
at the Metropolitan
SEE HIM TODAY!
HEAR HIM AND SMILE!
In Jack Partington's
YANKEE ROSE
Featuring "Co-Co," U.S.C. Personality Coed, Orange Grove Trio, Eddie Magill, Joe Griffin
AND ON THE SCREEN
MARIE PREVOST in "GETTING GERTIE'S GARTER"
With CHARLES RAY, Priscilla Ridgeway, Harry Myers, Sally Rand, Franklin Pangborn. Directed by E. Mason Hopper.

LOVE HIS LURE—
BEAUTY HIS BAIT—
Satan's Weapons
in
D. W. GRIFFITH'S
SORROWS OF SATAN
With
ADOLPHE MENJOU
Ricardo Cortez
Carol Dempster
Lya De Putti
From the novel by Marie Corelli
A Paramount Picture
Stage Prologue
"VISIONS"
40 People
Furbelnis and Orchestra
NOW
MILLION DOLLAR THEATRE • BDWY. AT 3RD

CELEBRATING 100th PERFORMANCE SUN NIGHT
SOUVENIRS FOR ALL
BERTON CHURCHILL ALIAS THE DEACON
HOLLYWOOD PLAY HOUSE
Box Office Open Daily 10 A.M. to 10 P.M.
Prices 50c, $1.00, $1.50 and 75c. Nightly, 8:25. Mats. Tues., Thurs. and Sat., 2:25. $1.00, 75c and 50c.
Downtown ticket offices at Birkel's, May Co., Broadway Dept. Store.
CHILDREN'S BREAKFAST MAT. THIS MORNING, 11 A.M. "DAPHNE"

ON THE STAGE VAUDEVILLE'S FIRST RUN PHOTOPLAYS PANTAGES 7TH HILL
VAN & SCHENCK
THE PENNANT WINNING BATTERY OF SONGLAND
THE BETTER WAY 25¢
ROSCOE FATTY ARBUCKLE IN PERSON SOON

ILKES' VINE ST. THEATER NOW
BETWEEN HOLLYWOOD AND SUNSET BLVDS. GL. 4194
Matinee Today
THE NOOSE
by WILLARD MACK
From a Story by H. H. VAN LOAN
Love, Fathos, Mystery.
Downtown Box Offices: May Co., Broadway Dept. Store.

BELASCO HILL AT 11TH. WE. 8383
EARLE BOOTHE Presents JAMES GLEASON and ROBERT ARMSTRONG
IS ZAT SO
EVES. 50¢ TO $2.50 WED. MAT. BEST SEATS $1 SAT. MAT. 50¢ TO $2.00

TICKETS NOW ON SALE FOR MONSTER N.V.A. MIDNIGHT BENEFIT NEXT SAT. AT ORPHEUM
PANTAGES AND HILLSTREET THEATRES
Orpheum ORPHEUM CIRCUIT VAUDEVILLE
MATS. TODAY AT 2:30 EVE. SUN AT 7:30 AND 9:00
Miss FAY BAINTER
MR. & MRS. JIMMIE BARRY • JED DOOLEY And Company
SECOND HILARIOUS WEEK "DR. ROCKWELL" AND OTHER BIG FEATURES

The MISSION PLAY
WORLD'S GREATEST PAGEANT DRAMA OF "HOW CALIFORNIA BEGAN." NOW PLAYING.
NEW MISSION PLAYHOUSE SAN GABRIEL
Matinee Daily Except Monday
Evening Performances Wed. and Sat.
BOX OFFICES—San Gabriel, Elliott's Store, Alhambra 4180; Pacific Electric Station, 6th and Main, TUcker 3345.
Prices 50c, 75c, $1.10, $1.65, $2.20 and $3.30.

BIG DOUBLE BILL RIALTO BDWY. at 81st
BEBE DANIELS in "A KISS IN A TAXI" Chesler Conklin
Mabel NORMAND "ANYTHING ONCE!"

PHILHARMONIC AUDITORIUM 5TH AT OLIVE
WOLFSHON MUSICAL BUREAU, INC., Presents
Last Concert
ROLAND HAYES
World-Famous Colored Tenor
Prices $1, $1.50, $2, $2.50, $3, Plus Tax.
Monday Eve., April 4, "ELSHUCO TRIO"
Tonight at 8:15

El Capitan HOLLYWOOD BLVD AT HIGHLAND HOLLYWOOD
STARTING SUNDAY EVE APR. 3 SEATS ON SALE NOW
WILLIAM FARNUM • ETHEL CLAYTON • IAN KEITH
IN THE HILARIOUS AND HECTIC COMEDY "THE FIREBRAND" STAGED BY FRANK REICHER
EVENINGS AND SAT. MAT. $1.50 ENTIRE LOWER FLOOR
THURS. MAT. BEST SEATS $1
NO ADVANCE IN PRICES FOR CONVENING NIGHT
DOWN TOWN TICKET OFFICE

TURDAY MORNING.

Theaters—Amusements—

Tonight at
A Million Dollar Show
Fifth Annual
VAUDEVILLE BENE
ORPHEUM-PANTAGES & HILL
ORPHEUM $3, $2 & $1.50. PANTAGES
Here is a partial list of names, alphabetically, stars and celebrities who will
LLOYD BACON
FAY BAINTER
JOHNNY BURKE
BELLE BAKER
WALLACE BERRY
EL BRENDEL AND BURT
CLARA BOW
FANNY BRICE AND CHORUS OF MUSIC BOX REVUE (Courtesy Louis O. Macloon)
CHAIN AND ARCHER
BERTON CHURCHILL
CHESTER CONKLIN
CLYDE COOK
PRISCILLA DEAN
WILLIAM DEMAREST AND COLLETTE
JED DOOLEY
JULIAN ELTINGE
DOUGLAS FAIRBANKS
LOUISE FAZENDA
FANCHON AND MARCO REVUE (Courtesy West Coast Theaters)
GASTON AND ANDREE
JOHN GILBERT
SID GRAUMAN'S SURPRISE PRESENTATION FOR N. V. A. BENEFIT
JAMES GLEASON AND ROBERT ARMSTRONG. (Courtesy Earle Booth's "Is Zat So?")
GRAPEWIN AND CHANCE
RED GRANGE
WALTER HIERS
TAYLOR HOLMES
JOHN HYAMS
BEATRICE JOY
JEANE JOYSON
Masters of Cere
BEN BARD
FRANCIS X. BUSHMAN
LEW CODY
JOHNNY HINES
MONTAGUE LOVE
Ample Out-Car Service to all point

EVERY EDUCATOR W
IT URGES YOU TO
YOUNGST
to see the greatest of al
'OLD IRO
a master drama of pa
thrills, love interest, and
—will be seen here only
SID GRAUMA
SUPERB PROLO
180 Artists on the
RESERVED
2:20 DAILY
8:20 NIGHTLY
YANKEE
RUPERT JULIAN'S PRODUCTION FOR C. B. DE MILLE CORP.
WM BOYD
MONDAY — 8:20 P.M.
HARBOR NIGHT
AT THE FORUM NO ADVANCE IN PRICES
HILLST
Alexander Carr
Aston & Andree
"ENVY"
Starts Today for One Week
Milton SILLS
The Sea

AN BDWY. AT 6TH
DOORS OPEN 10:45 A.M.
THINK?
BODY
Y and NJO
SE RECORDS
AND ON THE SCREEN
MARIE PREVOST IN GETTING GERTIE'S GARTER"
With CHARLES RAY, Phyllis Ridgeway, Harry Myers, Billy Bevan, Franklin Pangborn. Directed by E. Mason Hopper.

LURE-
AUTY HIS BAIT-
Satan's Weapons
D.W. GRIFFITH'S
ORROWS OF SATAN"
With ADOLPHE MENJOU
Ricardo Cortez
Carol Dempster
Lya De Putti
From the novel by Marie Corelli
A Paramount Picture

Stage Prologue "VISIONS"
40 People
Fantastic and Grotesque
NOW
ION DOLLAR
TRE • BDWY. AT 3RD
ORMANCE SUN NIGHT
ALIAS THE DEACON
DAPHNE 25c 35c
THE BETTER WAY
THEATER NOW
SUNSET BLVD. GL. 4146.
by WILLARD MACK
From a Story by H. H. VAN LOAN
Love, Pathos, Mystery.
Broadway Dept. Store.
SE
ARMSTRONG
T SO
SEATS $2 SAT. MAT. 50c TO $2.50
phrum
CIRCUIT VAUDEVILLE
MATS. 25c-50c-75c EVE.-50c-$1.00 TRINITY 2212
AINTER
D DOOLEY And ANDRE
WELL
AND OTHER BIG FEATURES
PAGEANT DRAMA OF EGAN." NOW PLAYING.
ISSION PLAYHOUSE
SAN GABRIEL
Daily Except Monday Performances Wed. and Sat.
Gilbert, Elliott Sept. Pacific Electric Station, 6th and Main.
$1.65, $2.20 and $2.50.
ALTO BDWY. at 8TH
Mabel NORMAND
"ANYTHING ONCE!"
5TH AT OLIVE
, INC., Presents
AYES
Tonight at 8:15
Tower 2, Film Tax. HUCO THO
APR. 3 SEATS ON SALE NOW
ON & KEITH
AND"
STAGED BY FRANK BERGER
ORCHESTRA IN PRICES FOR OPENING NIGHT
MATINEE DAILY EXCEPT SUNDAY
EVENINGS INCLUDING SUNDAY

Theaters—Amusements—Entertainments

Tonight at 11:30
A Million Dollar Show at Bargain Prices!
Fifth Annual VAUDEVILLE ARTISTS BENEFIT National
ORPHEUM-PANTAGES & HILLSTREET THEATRES
PRICES
ORPHEUM $3 & $5. PANTAGES & HILLSTREET $1 & $2.

Here's a partial list of names, alphabetically arranged, of famous stars and celebrities who will positively appear:

BACON
BAINTER
BURKE
BAKER
BEERY
BRENDEL AND BURT
BOW
BRICE AND CHORUS
MUSIC BOX REVUE (Courtesy Louis O. Macloon)
AND ARCHER
CHURCHILL
CONKLIN
COOK
DEAN
DEMAREST AND COLLETTE
DOOLEY
ELTINGE
FAIRBANKS
FAZENDA
GIBSON AND MARCO REVUE (Loew's West Coast Theaters)
AND ANDREE
GILBERT
GRAUMAN SURPRISE PRESENTATION FOR N. V. A.
GLEASON AND ROBERT ARMSTRONG (Courtesy Earle Boothe's "Is Zat So?")
HOPE AND CHANCE
HINES
HIERS
HOLMES
HYAMS
JOY
JOLSON
JAMES KIRKWOOD AND LILA LEE
HARRY LANGDON
TOM LEWIS
EDMUND LOWE
ABE LYMAN and his Brunswick Recording Orchestra
ADOLPHE MENJOU
THE MEREDITHS
TOM MIX
FRED MILLER'S Carthay Circle Theater Revue (Including Helen and Frank, Earlyne and Sanna)
LILA McINTYRE
VICTOR McLAGLEN
JOHN T. MURRAY
MAX AND MORITZ
CONRAD NAGEL
MABEL NORMAND
VIVIEN OAKLAND
EUGENE O'BRIEN
CHARLIE PADDOCK
EDDIE PEABODY (Courtesy Metropolitan Theater)
"DR." ROCKWELL
RUTH ROLAND
ROSITA
ADELE ROWLAND
ANITA STEWART
CONWAY TEARLE
LILYAN TASHMAN
ERNEST TORRENCE
BEN TURPIN
VAN AND SCHENCK
FANNIE WARD
ROBERT WARWICK
RAY WEST and his Varsity Gang
BERT WHEDBEE and his Brunswick Recording Orchestra

Masters of Ceremonies
BURD
FRANCIS X. BUSHMAN
CODY
RINES
LOVE
BURD McINTOSH
CHARLIE MURRAY
FRED NIBLO
NEAL O'HARA
CHAS. "CHUCK" REISNER

Angle Owl Car Service to all points immediately after shows

EVERY EDUCATOR WHO HAS SEEN IT URGES YOU TO TAKE YOUR YOUNGSTERS to see the greatest of all historic epics
"OLD IRONSIDES"
a master drama of patriotism, thrills, love interest, and comedy
—will be seen here only with
SID GRAUMAN'S SUPERB PROLOGUE
180 Artists on the Stage
Seats at Owl Drug, 3rd and Broadway; Wurlitzer's, 616 S. Broadway; Ellis Drug, Hollywood Blvd. & Wilcox; Thomas Ticket Agency, 318 S. Hill St.
Tickets at Box Office, Grauman's Egyptian at Lissot Drug; 10 other box offices in So. Cal.
GRAUMAN'S EGYPTIAN
Hollywood Blvd. at Highland

FIGUEROA THEATRE AT SANTA BARBARA ST
NOW PLAYING CONTINUOUS 2 P.M. TO 11 P.M.
GENE STRATTON PORTER'S
THE HARMONY GARDEN
THE GREATEST LOVE STORY EVER TOLD ONLY IN A NEW WAY
On the stage SANTAELLA'S CONCERT ORCHESTRA and J. WESLEY LORD at the Organ
EXPLORING THE AMAZON
CAST MARGARET MORRIS, RAYMOND KEANE, JOYCE COAD AND PHILLIPPE DE LACEY

LAST 4 WEEKS of the greatest picture of all time
CIRCLE THEATRE
TWICE DAILY 2:15 and 8:30
HURRY! Reserve Your Seats NOW
EVERY DAY 500 SEATS
MATINEES 50c EVENINGS 75c
WHAT PRICE GLORY
DIRECTED BY RAOUL WALSH.
Tickets at Wiley B. Allen, 720 S. Broadway, Box Office, Pt. O'Rose 1104, and all Ticket Agencies. Mats., 50c to $1.00. Eves., 75c to $1.50. Take Carthay Circle Buses direct to theater.
ALBERT'S Grand Concert Orchestra LEONARD'S Colossal Prologue & SCHOOL of the Organ.

FORUM "IT CAN DO NO WRONG" RESERVED SEATS—FREE AUTO PARK
2:30 DAILY 50c 75c $1.10 (EXCEPT SUN. & HOLIDAYS)
8:20 NIGHTLY $1.10 $1.65—CHILDREN UNDER 12—50c
YANKEE CLIPPER
WILLIAM FOX'S PRODUCTION FOR C. B. DE MILLE CORP.
WM. BOYD
also WILL ROGERS "In Dublin"
"PINAFORE" on the stage
LOU GOTTSCHALK'S MUSIC
MONDAY—8:30 P.M.
HARBOR NIGHT
GALA PERFORMANCE
AUSPICES L. A. HARBOR BOARD—DIGNITARIES OF CITY, NAVY, ARMY, MARINE CORPS, YACHT CLUBS, AND ALL STEAM SHIP LINES WILL ATTEND
AT THE FORUM
SEATS NOW ON SALE FOR MONSTER MIDNIGHT N.V.A. BENEFIT NEXT SAT.

HILLSTREET EXCLUSIVE FIRST RUN PHOTOPLAYS
METRO-GOLDWYN-MAYER PRESENTS
ALEXANDER CARR, GASTON & ANDREE in "ENVY"
RENEE ADOREE and CONRAD NAGEL in "Heaven On Earth"
DIRECTED BY PHIL ROSEN
CHAPTER TWO—H. C. WITWER'S "THE WISE CRACKERS"

Starts Today for One Week! L.A. PREMIERE
BROADWAY PALACE
CONTINUOUS 10 A.M. - 11 P.M.
FORMERLY ORPHEUM THEATRE
Milton SILLS in his Greatest Role since The Sea Hawk
"The Sea Tiger"
AFT. 25c EVE. 40c CHILDREN 10c

"VENUS OF VENICE" DELIGHTFUL FARCE

Constance Talmadge Opus at Loew's Enacted Lightly and Joyously

BY MARQUIS BUSBY

"Venus of Venice," at Loew's State this week, is not only one of the most piesantly provocative titles thrown on the screen recently, but back of the title is an amusing Will o' the Wisp of a plot.

Added to an already enjoyable feature is the still more agreeable fact that Constance Talmadge is the Venus of Venice. Constance hasn't made many screen appearances of late, so her current opus is something of an event.

As you have probably surmised, the locale of the film is Venice, that particularly bright jewel of Italian cities. Sets are pictorial in the extreme, marble palaces, gardens, and winding canals, and apparently they are all authentic. And the picture is played lightly and joyously, which, of course, is exactly the way a Venetian romance should be played.

To tell the plot would be akin to divulging the different ingredients in a particularly delectable French pastry. While the finished product is an optical feast, the "makings" are much less interesting. So it is with "Venus of Venice." There is nothing new to the story itself, just the old premise of a rich young man who undertakes to reform a lovely pickpocket, and in the end falls in love with her. But Marshall Neilan, who directed this United Artists' feature, has dressed the old chestnut in a 1927 spring bonnet until you would never recognize it as our little Nell.

Constance Talmadge is quite ravishing as naughty Carlotta, the Venetian light-fingered artist. The role does not afford any notable acting opportunities, but the younger Talmadge proves again her superior attainments as a light comedienne. She is beautifully photographed in the carnival sequence, too.

"Venus of Venice" should prove much more popular with the Talmadge following—and it is apparently legion judging by yesterday's audience—than "The Duchess of Buffalo."

Antonio Moreno is handsome and sufficiently dashing as the young man who undertakes to reform Carlotta. He surprises, also, by doing a swan dive, a la Fairbanks, from a third-story window to the lagoon below.

Michael Vavitch is quite decidedly a sinister, brutal presence as Marco, the man who would hold Carlotta to a criminal career. Julanne Johnston is lovely in a brief appearance, with Edward Martindel and Hedda Hopper scoring in supporting roles. Carmelita Geraghty and Mario Carillo appear but briefly in a wedding sequence, which opens the picture.

George Marion's titles are worthy ones.

Panchon and Marco present this week the "Hi-Brown Idea," with a big cast of colored entertainers. Whether or not it is the best presentation seen at Loew's recently, it assuredly is the noisiest. The dancing is particularly good, however. Angelus Babe, Ivy Anderson, "Strut" Marshall and Harold Halsell are steppers par excelelnce. Dewey Johnson has a pleasant voice, and the Hi-Brown beauties offer some lively Black Bottom steps. The Cat dance is effective among the chorus drills.

Gene Morgan officially opens the summer season this week by appearing in ice-cream pants.

A rather un-funny Lloyd Hamilton comedy is also on the program.

Eddie Peabody Breaks Record for Attendance

Frank L. Newman, managing director of the Los Angeles Publix Theaters, announced yesterday that all attendance records at the Metropolitan Theater had fallen Thursday with the capacity audiences which stormed the Metropolitan to see Eddie Peabody, "diminutive banjomaniac," who returned to Los Angeles after an absence of several months.

"Yankee Rose" is the name of the Jack Partington presentation in which Eddie makes his return to the magic stages at the Metropolitan. The wizard of harmony offers a large variety of new banjo numbers, as well as the old favorites which Thursday's audiences clamored for. Crowds waited in front of the theater all day yesterday and the S.R.O. sign was out from the time the doors opened for the morning show.

The feature screen attraction at the Metropolitan is "Getting Gertie's Garter." Marie Prevost is starred in the picture, which is a hilarious adaptation of the stage play of the same name. The supporting cast includes Charles Ray, Fritzi Ridgeway, Franklin Pangborn, William Orlamond and others. E. Mason Hopper directed.

FANNIE WARD HEADS HILLSTREET PROGRAM

Fannie Ward, the 61-year-old flapper, who is heading the Hillstreet bill this week in a comedy playlet, "The Miracle Woman," is to give a free matinee Tuesday at 11 o'clock, when she will lecture on her battle with old age and time.

At this special matinee, Miss Ward will give minute details of her beauty secrets and will answer any questions at a reception immediately after this special performance in the foyer of the Hillstreet. Should any gentlemen feel that they need beauty advice, they are privileged to attend this performance.

CAMERA EXPERT IS VISITING STUDIOS

Among those now in Hollywood visiting the various studios of the cinema is Hubert H. Lucker, of the Detroit firm of Gleason & Lucker, manufacturers of cameras and motion-picture apparatus.

Mr. Lucker is known wherever films are made and discussed as one of the originators and pioneers in the construction of slow motion-picture cameras and other detailed branches of the photographic art.

Leading Lady at Morosco

Kay Hammond

Will make her Los Angeles debut opposite John Litel in "The Patsy" at tomorrow's "Stage Preview" matinee.

DOUBLE BILL AT FIGUEROA

"Exploring the Amazon!"

This is the highly captivating title of the William Fox travelogue that is having its world premiere this week at the Figueroa Theater. "Exploring the Amazon" is said to be the first picture ever made of the South American jungles, and whether one is inclined to like or dislike the travel film, one could not help but finding himself deeply interested in the pictorial as well as the educational scenes that were flashed across the screen.

As a whole, the film is splendid, the only fault lying in its brevity. The audience that witnessed the premiere yesterday afternoon seemed a bit sorry when the final close-up faded away, and without a doubt the film could have been twice the length and still have held interest.

Of the many unusual and fascinating scenes shown in the travelogue, the most interesting proved to be a sequence filmed while visiting the village of a tribe of South American Indians known as the head hunters. Many intimate scenes of the life of these strange people were taken, including several shots of their sacred rites and meeting-places.

A bit gruesome, but of interest nevertheless, was the scene wherein was shown the process by which the savages preserve and shrink the human heads of their victims.

Extremely clever titles and an occasional map aided in making the picture a highly commendable offering.

As the feature film attraction on the program was the film version of Gene Stratton Porter's novel "The Magic Garden."

"The Magic Garden" is a highly sentimental and melodramatic love story.

The plot is highly improbable, and at times the subtitles, by sticking to the words of the book, proved fatal.

It was an excellent cast, however, that portrayed the story.

Raymonde Keane, as the young violinist gave an excellent performance and the sincerity of the young actor was one of the saving graces of the picture.

Margaret Morris made an appealing heroine.

Tiny Joyce Coad, as the heroine when a child, proved herself to be an excellent little trouper for one so young. Her portion of the footage was a goodly one and she made the most of all of her opportunities.

The same might be said of the other children in the cast, including Walter Wilkinson and Phillipe De Lacy.

The remainder of the cast included Charles Clary, William V. Mong, Cesare Gravina, Paulette Duval, Earle McCarthay, Alfred Allen, Hedda Hopper and Katherine Klare Ward.

Churchill is Retained for Lonsdale Play

When "Alias the Deacon" finally reaches the end of its engagement at the Hollywood Playhouse, it will be succeeded by a play with a reputation on two continents. This will be "Aren't We All," by Frederick Lonsdale, and Berton Churchill, who appears nightly as the "Deacon" in the current opus, will have the role in the Lonsdale play which Cyril Maude interpreted in New York.

"Alias the Deacon" is in its tenth week, with the final curtain nowhere in sight, so the pleasure of seeing Lonsdale's comedy will of necessity be deferred until a later date. The current play reaches its 100th performance tomorrow night. Le Roy Clemens, co-author of the latter, will be present.

"TRAGEDIES" LEAK OUT

Players Confess to Suffering for Sake of Art

Since "Is Zat So?" is enjoying a long run at the Belasco, the players have a great deal to be thankful for. There are, however, certain factors that make their lives a trifle irksome. For nine performances each week the following members of the cast have to make these sacrifices:

Gypsy O'Brien, the leading woman, never eats breakfast. She invariably rises too late to partake of this repast, and has grown to dislike morning meals. Nevertheless, she has to eat nine breakfasts a week in the play.

Robert Armstrong, one of the stars, hates the touch of flannel next to his skin, yet he has to don a flannel shirt at every performance.

James Gleason, co-author and co-star, who is an inveterate smoker, has to abstain from smoking on the stage and has to watch Bob Armstrong, who hates the weed, inhale it.

Jack King, the villain in the play, is a passive, peace-loving person off-stage, who has never been in a brawl in his life. Yet he has to take a powerful blow on the jaw from Robert Armstrong at every performance.

Jack Perry, professional prize-fighter, has never before uttered a line before an audience in his life. In "Is Zat So?" his most painful moments occur when he has to speak his lines.

Roland Hayes to Offer Last Group of Songs

Roland Hayes, colored tenor, whose unique art has attracted the musical and lay public for the past six years, will be heard tonight at the Philharmonic Auditorium, in his farewell concert here.

For the past three years, Roland Hayes has come and given his two recitals in this city to a public that completely fills the Philharmonic Auditorium. Mr. Hayes will be heard in Pasadena, Monday evening, for the third successive season.

PLAYS ROLE OF BENEFACTRESS

Ethel Clayton

Ethel Clayton makes her return to the spoken drama after an absence of several years in "The Firebrand," a romantic comedy by Edwin Justus Mayer, which will have its Los Angeles premiere tomorrow night at Theater El Capitan in Hollywood. Miss Clayton will be seen as the Duchess of Florence, whose interest in the young sculptor, Benvenuto Cellini, is considerable but hardly platonic.

Ian Keith has the role of Cellini, and William Farnum that of the Duke. These two are starred with Miss Clayton in "The Firebrand."

QUARTET ADVANCES COMPOSER'S CAUSE

Persinger Ensemble Plays New Works With Fidelity and Fine Musical Perceptions

BY ISABEL MORSE JONES

Last night for the third time this season the Persinger Quartet of Santa Barbara presented a concert of representative ensemble works in a finished and musicianly manner at the Beaux Arts Auditorium. Undoubtedly this quartet is giving the best ensemble music to be had in California outside of the big symphony orchestras. Los Angeles is to be congratulated on these programs. The fourth one will be given on the 14th inst.

A Beethoven quartet, the E flat major, was played in commemoration and the interesting smaller numbers included a sixteenth century air, a scherzo by Cesar Franck and an attractive hornpipe by Wallace Sabin of San Francisco.

There could be no more welcome ambassador from the northern city than the Persinger Quartet and the suggestion is offered to Messrs. Persinger, Ford, Firestone and Ferner that they could establish a fine and friendly feeling between the musical cognoscenti of San Francisco and Los Angeles by presenting works of our composers there and vice versa. At least, the composers could get fair treatment at their hands, for the players in this organization have a conscience about new works as well as old ones, and if they undertake to present a modern composer he is treated with the same courtesy as one who is established in favor.

The Debussy Quartet in G minor, which is the one with the exceptionally beautiful second and third movements marked Assez vif and Andantino, was an exquisite blending of tone and sensitive rhythmical balance. The Persingers will soon become as famous for their Debussy as they are for the Ravel Quartet after a few more performances like this one.

The Debussy requires a virtuoso quartet to play it but the effect is lost if any individual virtuoso plays independently. After ten years of intensive playing together the Persinger Quartet has achieved that desired composite sound-drawing which makes possible the reproduction of one man's ideas by four strong artist personalities.

"MATINEE LADIES" IS CONVENTIONAL

May McAvoy's Debut as Star Offers Average Entertainment With Usual Plot

BY KATHERINE LIPKE

Very much like the average program picture is "Matinee Ladies," May McAvoy's first starring vehicle under her new Warner Brothers' contract, which opened yesterday at the Uptown Theater.

It is the usual plot idea about a pure little flower blooming in the hothouse environment of a cafe surrounded by temptations, but finally stepping safely into the arms of the young law student who is earning his way through school hiring out as a dancing partner.

Frankly "Matinee Ladies" is disappointing fare to those of us who look for something different from May McAvoy. She herself is not to blame for her mediocre surroundings and gives an attractive performance throughout. However, as the plot gathers momentum and she finds herself in a houseboat with the villain on a stormy night even May herself seems lost and bewildered.

Malcolm McGregor appears as her leading man, but does little to make his role distinctive in any way. And in the love scenes he is positively tepid. More interesting is the menace portrayed by Richard Tucker, who, as a rich bootlegger, covets the little cigarette girl.

Hedda Hopper, Jean Lessercy and Cissie Fitzgerald all have small roles, which they portray quite well, and William Demarest makes an interesting roughneck. Margaret Sedden plays the mother. "Matinee Ladies" was directed by Byron Haskin.

Abe Lyman and his orchestra are on tiptoes this week with several new numbers and with them are George Givot, who does comedy songs; Scotty Weston with the clever footwork and Helen and Dartine, who dance. "The Collegians" have another picture this week. Worth watching, as usual.

Stage is Set for Benefit at Three Theaters

The stage is all set for vaudeville's show, the fifth annual N.V.A. benefit, which takes place tonight at 11:30 at the Orpheum, Pantages and Hillstreet theaters.

Last-minute additions to the list of those who will appear during the shows include Eddie Peabody of the Metropolitan Theater, Rosita, "the darling of Spain," and a quartet of comics, Ben Turpin, Louise Fazenda, Clyde Cook and Chester Conklin.

REPORTED EAGER TO ARRIVE FOR OPENING

The dedicatory festivities opening Grauman's Chinese Theater assume such importance as a festive event to George W. Kleiser, Los Angeles clubman and patron of dramatic art, that he cut short an European tour and is hurrying to this city for the function.

Just before leaving Los Angeles last December to tour in Egypt, Arabia and Continental Europe with Mrs. Kleiser, he made arrangements to entertain a party of friends at the opening of the Chinese, scheduled for early in May with Cecil B. De Mille's screen opus, "The King of Kings," as the dedicatory attraction.

Mr. and Mrs. Kleiser are ardent devotees of the theater and are numbered in the audience of the socially elite that attends every opening of importance in the city.

WOMAN'S ORCHESTRA

The Woman's Symphony Orchestra gave a well-balanced program at the Philharmonic Auditorium last night, in which Marjorie Dodge again displayed the richly melodious quality of her voice to advantage, and Conductor Schoenefeld presented two short orchestral numbers of his own composing, which were received with marked enthusiasm.

The orchestra played a Mozart symphony in memory of Walter Henry Rothwell, conductor of the Philharmonic Orchestra.

Theaters—Amusements—Entertainments

LOEW'S STATE
BDWY. AT 7TH.
DIRECTION WEST COAST THEATRES ★ INC.
midnite love and compromising situations—
JOSEPH M. SCHENCK PRESENTS
CONSTANCE TALMADGE
IN "VENUS OF VENICE"
WITH ANTONIO MORENO
A MARSHALL NEILAN PRODUCTION
A FIRST NATIONAL PICTURE
West Coast Theatres, Inc. present
Fanchon & Marco's "HI-BROWN Idea"
EIGHT ALL-HOT ACTS!
SUNBURNT BEAUTIES!
DARKTOWN STRUTTERS!
GENE MORGAN AND GREATER BAND
ALSO: LLOYD HAMILTON in "SOMEBODY'S FAULT"
INTERNATIONAL NEWSREEL

WEST COAST UPTOWN
FREE AUTO PARK
WESTERN AVE AT HOLLYWOOD BLVD.
DIRECTION WEST COAST THEATRES, INC.
—a sizzling symphony in sex!
"MATINEE LADIES"
MAY McAVOY
MALCOLM MacGREGOR
A WARNER BROS. PICTURE - DIRECTED BY BYRON HASKINS
he tops 'em all
ABE Lyman
& HIS ORCHESTRA

WEST COAST ALHAMBRA
RONALD COLMAN and VILMA BANKY in "THE NIGHT OF LOVE"

WEST COAST BOULEVARD
3 Days Starting Sunday, April 3
JOAN CRAWFORD
in Peter B. Kyne's "The Understanding Heart." Lynn Cowan & Boulevard Band

BURBANK THEATRE
Sixth and Main
"CUDDLING CUTIES"
Sparkling—Musical—Merriment

LOUIS O. MACLOON'S MUSIC BOX
Hollywood Blvd. at Gower
MAURINE WATKINS SENSATIONAL NEW YORK COMEDY SUCCESS
"CHICAGO"
Two Shows Tonight—First Murder at 8:30. Special Midnight Performance for Newspaper Men, 11:30 P.M. Be Early!

ORANGE GROVE THEATRE
"SO HOT BURNS HOLES IN ASBESTOS CURTAIN" said Reynolds Evening Post
TODAY 2:30 TONIGHT 8:30
'30 MATS. WED.-SAT.
ONE MAN'S WOMAN
LAST 8 DAYS

ERLANGER'S BILTMORE
MAT. TODAY
Go Tonight, 50c-$2.50
LAST 3 TIMES
ONLY MUSICAL SHOW IN TOWN
FANNIE BRICE
In Louis O. Macloon's MUSIC BOX REVUE

NEXT MONDAY
Limited Engagement.
Mail Orders Now. Seats Today.
INA CLAIRE
In Famous Crook Comedy "THE LAST OF MRS. CHEYNEY"
With ROLAND YOUNG and JAMES DALE

SPOKEN DRAMA
MOROSCO
744 S. Bdwy. TR. 0476.
Last Times Today
Mat. 2:30, Tonight 8:30
"ONE OF THE FAMILY"
BEGINNING SUNDAY—1ST TIME IN L. A.
Stage Preview, Mat., 2:30
Star Gala Opening, Sunday Night, 8:30
THE PATSY
with KAY HAMMOND AND JOHN LITEL

NEW MOVE FOR CURB ON LIQUOR

McNabb Leaving Today for Washington Conference

Plans to Seek Co-operation of Canada Indicated

Definite Requests for Check on Smuggling Expected

Indicating that the Federal government plans to seek the greatest possible co-operation from the Canadian government in the suppression of liquor smuggling, U. S. Dist.-Atty. McNabb will leave this morning for Washington where he will confer with Atty.-Gen. Sargent.

The Canadian government recently expressed its willingness to give further aid to the United States in putting a stop to liquor smuggling in so far as Canada is concerned, and it is expected that the conference between the Attorney General and Mr. McNabb will result in definite requests being made of Canadian officials.

The conference called by Atty.-Gen. Sargent also will consider the case of the Canadian Consolidated Exporters, Ltd., of Vancouver, B. C., which recently was exposed by the special intelligence unit of the Internal Revenue Department in Southern California. More than fifty indictments in connection with the expose were returned by the Federal grand jury in Los Angeles and an almost equal number of indictments returned in San Francisco.

Capt. George Ford, the Los Angeles agent of the Consolidated Exporters, is now a fugitive from justice and is said to be living in Canada. Marcus Aldacosta, said to have been one of the rum-runners connected with the so-called $10,000,000 Consolidated Exporters rum ring, recently was convicted in United States District Court here on charge of smuggling. Aldacosta and four co-defendants were sentenced to jail for the offense.

Mr. McNabb expects to be in the East for three weeks. He will be accompanied by his wife and son. During his absence his office here will be in charge of Asst. U. S. Atty. Simpson.

TESTIMONY IN ANDRADE CASE ENDS

Divorce Action Will be Submitted When Lawyers Conclude Arguments

Testimony was concluded yesterday in Judge Valentine's court in the trial of the contested separate maintenance suit of Mrs. Helen Louise Andrade against Albert Francis Andrade, reputed millionaire, and it was expected Judge Valentine will order the case submitted as soon as attorneys in the action complete their arguments.

Mrs. Andrade is suing for $2000 a month maintenance and a division of property she has valued at more than $1,000,000. She charges Andrade with infidelity and names Judith Lane Lavender co-respondent.

Miss Lavender appeared in court in defense of her name and denied the charges. It was revealed in court that she and Andrade had gone through a marriage ceremony in Mexico in January, 1925, after Andrade was said to have obtained a Yucatan divorce from Mrs. Andrade.

Andrade has not been in court during the trial of the case, but has been represented by counsel.

Two Long Beach Men Re-elected to School Board

By a "Times" Staff Correspondent

LONG BEACH, April 1.—Melvin Neel and Eugene I. Fisher were overwhelmingly re-elected to the Board of Education today. The vote stood Neel, 7706; Fisher, 7508; Mrs. Kathryn E. Barnett, 1290; Lawrence A. McGrane, 686; Jerry A. Burge, 466.

Fisher has served two terms on the board and Neel one term. Fisher is a well-known attorney. Neel was formerly a public school principal. The terms are for four years, two members of the board of eight being elected every two years.

The total vote cast was 9028 out of a registration of about 54,000, which is an increase of some 3000 votes over the number cast two years ago.

The Long Beach school district includes, in addition to Long Beach, Catalina Island and the towns of Hynes, Clearwater, Alamitos and Bixby Heights, and Signal Hill, with a total of 110 polling places.

Rites Conducted for Armstrong, Research Expert

The funeral of LeRoy Armstrong, author, historian and noted research authority, was conducted yesterday afternoon at the Hollywood Cemetery chapel. Mr. Armstrong was formerly a newspaper man, known from coast to coast as a brilliant editor. He was editor of newspapers in Indiana and Utah, prior to which time he wrote special articles for many years on the Chicago Herald, Chicago Evening Post and other papers. For the last ten years he was head of the research department at Universal City.

The funeral sermon was preached by Rev. Glenn R. Phillips of Lankershim Community Church. Mrs. R. B. Lawrence of Lankershim sang.

The pallbearers were Sam T. Clover, Ernest McGaffey, Archie Leckie, Homer Carr, A. E. Wilson and John Corbaley. The first four named, now residents of Los Angeles, were fellow-members of the old Chicago Press Club with the deceased more than thirty years ago.

Government railways of South Africa are extending motor-car service to develop districts not served by the railroads.

Women will have abandoned the skirt entirely and will be wearing trousers in thirty years' time, says M. Paul Poiret, the famous French dressmaker.

THISTLE IN ACCUSED'S PATHWAY

Scotch Lass Detects Man in Asserted Theft of Hat, Captures, Convicts Him

When Scot meets Scot it's certain to be a braw, bricht day, and it certainly was yesterday for Municipal Judge Baird when Miss Louise Gallacher tripped to the witness stand to tell how she had aided in catching a man on trial on a charge of petty larceny.

Miss Gallacher told the court how she had observed Thomas E. Farrell walk from Mullen & Bluett's with an expensive hat hidden under his coat. Being Scotch and observant, Miss Gallacher said she knew the man had neglected to pay for it, so she gave chase, and Farrell was halted on the street and held until Officer Edwards arrived.

"That's right," observed Judge Baird, "leave it to a bonnie Scotch lassie to watch that the shillings don't fly away."

City Public Defender Orfila explained to the court that he believed his client was under the influence of a drug at the time of the offense, and was unaware of what he did.

Judge Baird found Farrell guilty and as he had been in jail since last Saturday, imposed sentence of five days more in the City Jail.

Jesse L. Church, 'San Pedro Pilot' Founder, Expires

Jesse Lafayette Church, 80 years of age, a veteran newspaper man and printer, founder of the San Pedro Pilot and a member of The Times printing staff for more than thirty years, died in a Pasadena hospital last night following a year's illness.

Mr. Church was born in Picton, Province of Ontario, Can., in 1868. He came to Los Angeles in 1892 and lived at Monrovia for a short time, later making his residence at San Pedro.

While at San Pedro Mr. Church established the San Pedro Pilot, a newspaper which has continued to be published under the same name. However, he tired of serving in the capacity of reporter, editor and printer and sold his interests, going to San Diego to live.

A few years later Mr. Church returned to Los Angeles, where he was employed by The Times as a printer and continued in this capacity until approximately a year ago, when he suffered a stroke which resulted in partial paralysis.

Mr. Church leaves a sister, Mrs. Sarah Hall of 1450 Orange Grove avenue, Pasadena, as his only surviving relative.

Funeral arrangements, which were incomplete last night, will be announced later.

STOP PLANS TURNED DOWN

The request of the Crenshaw Boulevard Improvement Association that Crenshaw Boulevard from Wilshire Boulevard to Adams street be designated a "boulevard stop" has been turned down by the City Council.

BOARD GIVES FUND

The Board of Supervisors has appropriated $20,000 toward the cost of the improvement of Silver Lake Boulevard from Armstrong avenue to Easterly Terrace, the City Council was notified yesterday.

FIRE BOXES ASKED

The installation of fire alarm call boxes and fire hydrants in the Annandale district has been urged of the City Council by the Annandale Improvement Association.

DEATH CRASH INQUEST TODAY

Inquiry Into Double Tragedy Caused by Runaway Oil Tank Car Announced for This Afternoon; Train Wreck Narrowly Averted

The inquest over the bodies of S. A. Saleeby and Thomas Smaja of San Fernando, who were killed early yesterday when the automobile in which they were riding was struck by a runaway oil tank car on the Southern Pacific tracks at Vaughn street, San Fernando, will be conducted at Noble's funeral parlors, San Fernando, at 2 o'clock this afternoon.

Tearing along the main line at a high rate of speed the runaway car was upon the automobile of the two men before they realized their danger, witnesses say. On top of the tanker working frantically with the handbrakes to avert the tragedy was Brakeman Clifford Callahan. Callahan had climbed on the runaway after it had broken away in some mysterious manner from a string that was being switched at Sylmar, a station about three miles from San Fernando.

After the car had broken from the train, the conductor, R. R. Land, ran to a telephone and informed the operator at San Fernando. As the San Fernando operator was receiving the message the tanker with Callahan working desperately with the brakes, flashed by.

Unconscious of the peril ahead the engine crew of the Tehachapi, the crack night flyer between Los Angeles and San Francisco, was trying to make up time several miles distant. In an effort to prevent a head-on collision between the passenger train and the tank car, a crew of a Southern Pacific engine at Sylmar sped after the tanker. They caught up with the runaway at the foot of a small grade about two miles from the Vaughn crossing. Its speed was reduced, railroad officials believe, by the automobile wreckage which had become entangled about the trucks.

TANK CAR LANDS IN WOMAN'S BEDROOM

SAN FRANCISCO, April 1. (Exclusive)—Tired from an overnight trip from Los Angeles, a tank car in a long string on the Southern Pacific tracks, leaped the rails at Seventeenth and Florida streets today and settled to rest in the bed of Mrs. Chris Dietrich in the corner flat. Two freight cars followed, but there was only one bed and Mrs. Dietrich abandoned that at the sound of the first crash of entry. Neither she nor the car was hurt.

SCOTCH VIGILANCE SAVES STORE LOSS

Louise Gallacher

Bandits Lock Up Patrons in Store Robbery

Two bandits who were described as rosy cheeked and very young entered the Golden State Drug Store, 1100 South Western avenue, last night and at the point of their pistols held five people at bay while they robbed the cash register and escaped.

Two soda dispensers were at work behind the counter when the bandits appeared. J. Lofsky, the proprietor, and his wife were seated in the rear. One patron was at the soda counter. All were herded into a rear room while the bandits obtained about $72 in cash.

LIGHTS PETITIONED

Edwin J. Sherbrook and other property owners yesterday petitioned the City Council to install ornamental lighting posts on Arlington avenue from Jefferson street to Exposition Boulevard.

DEBATING CONTESTS OPEN

Affirmative Teams Win Two Out of Three Decisions on Education Department Question

Affirmative debating teams of the University of California at Los Angeles and Redlands University yesterday triumphed on the question, "Resolved: That the United States Shall Have a Department of Education With a Secretary in the President's Cabinet," giving the affirmative side of the issue two wins to one defeat in the Pi Kappa Delta's biannual debating contest participated in in Los Angeles by representatives of five colleges and universities.

The educational institutions participating are the University of California at Los Angeles, Redlands University, College of the Pacific, Occidental and California Institute of Technology.

Yesterday, the opening day of a series of debates, oratorical contests and extemporaneous deliveries at Millspaugh Hall, University of California at Los Angeles, marked the defeat of the College of the Pacific affirmative team by the University of California, and victory of the U.C.L.A. and Redlands affirmative teams over the negative crews of Redlands and Caltech.

Occidental negative and affirmative teams forfeited to Caltech and College of the Pacific teams.

To determine debating winners from the five schools, a similar series will take place again this morning at 9 o'clock. In addition, an oratorical contest was held last night, and tomorrow there will be extemporaneous speaking.

The visitors are guests of the local chapter of the Pi Kappa Delta.

JURY WILL GET 'FIXING' CHARGE

District Attorney's Office to Push Investigation

Suspect Held for Trial in $20,000 Bail

Search on for Others Named in Miller Case

Intimation was made yesterday at the District-Attorney's office that the investigation regarding the asserted "fixing" of cases on trial in Superior Court will be carried to the County grand jury when that body reconvenes on Monday.

While Herman Miller, accused of conspiracy to offer a bribe of $1000 to Dep. Dist.-Atty. Hill, was being arraigned in Municipal Judge Wilson's court yesterday afternoon, Chief Dep. Dist.-Atty. Davis and Deputy Thoms, in charge of the complaint department, were taking a statement from a man who is expected to be a witness before the grand jury. The name of the man was withheld by the District-Attorney's office. The taking of the statement followed a conference of Chief Deputy Davis, City Prosecutor Lickley and Chief of Police Davis.

Miller appeared before Judge Wilson and Mr. Davis requested that his bail be fixed at $25,000. The court, upon protest by Claude A. Shutt, defense attorney, fixed bail at $20,000, which immediately was furnished. Hearing in the case was set for the 11th inst.

District-Attorney's investigators and police officers yesterday continued their search for others named in the complaint against Miller. One of these is John Doe Hoffman, a reputed gambler who is said to have left the city, and a bail-bond broker.

The complaint against Miller charges that he offered a bribe to Deputy Hill to influence the latter to cause a dismissal of the charges of possession of narcotics then pending against Brewer Abney and Cornelius Johnson.

ONE KILLED, TWO HURT, IN TRAFFIC

Pacific Electric Man Dies After Being Hit by Auto; Another May Succumb

One man was killed and two other persons seriously injured in traffic accidents, police reported last night.

Fred A. Owen, 56 years of age, of 1557 Graham street, a foreman in the mechanical department of the Pacific Electric Railway, died at the Receiving Hospital two hours after he was struck by an automobile driven by Victor Broghers, 1506 West Jefferson street, at Thirty-ninth street and Western avenue.

James L. Cadieux, 70, of 632 Stanford avenue, was struck by an automobile, driven by Robert J. Dunn, 1939 Greenfield avenue, Willowbrook, at Sixth street and Towne avenue. He was taken to the Receiving Hospital suffering from a fractured clavicle, concussion of the brain and a possible skull fracture. His condition was described as critical.

Mrs. Laura Link, 64, of 1941 1-2 Wilcox street, was struck by an automobile driven by Russell Schrader, 4506 Lankershim Boulevard, at Wilcox and Cahuenga avenue. She suffered a broken leg and possible internal injuries. She was taken to the Hollywood Physicians Emergency Hospital.

'MAN WITH HOE' AUTHOR IN CITY

(Continued from First Page)

dicated because the poem has for many years been regarded as a classic. It has been translated into thirty-seven languages and more copies of it have been sold than of any other poem ever published. Because of its fearless treatment of its subject, it aroused a violent controversy which raged for several years. More than 5000 parodies have been written on it and numberless poets have attempted in vain to answer its challenge.

Mr. Markham is now engaged in compiling and editing an anthology of American and English poetry, in ten volumes, a task which he said will require at least three years. Despite his seventy-five years, he insists that he is "just as sprightly and foolish" as when he was thirty.

After his visit in this city, he will deliver a series of lectures in Northern California and on Thursday, the 21st inst., his birthday will be honored by the State Teachers' College at San Jose. His birthday actually falls two days later, but the celebration will be held on the 21st owing to lecture engagements in other cities.

BANDIT SUSPECTS HELD

Two Arrested in Connection With Bank of Italy Robbery

Arrest of two men suspected of connection with the hold-up of the branch of the Bank of Italy at Melrose and Western avenues Monday was reported last night by police.

Arthur Serrano, 28 years of age, of 333 South Fremont street, and Arthur Hirth, 23, of 1570 South Hobart Boulevard, were arrested on suspicion of robbery by Detective Lieutenants Palmer and Doyle. Police say the men were found at Third and Fremont streets in an automobile which corresponds in number and description to a car seen in the vicinity of the bank about the time of the robbery.

The wife of Serrano, who was with the men, was released. Police said the men denied connection with the hold-up, and Serrano declared the car belongs to him.

RADIO JOINS SEARCH FOR HERBERT MAIDE

Los Angeles newspapers and radio stations last night joined in a search for Herbert Maide, Nashville (Tenn.) business man, to deliver a message to him that his father, John Daniel Maide, is dying. Frantic efforts were made last night by relatives to reach the son by telegraph. He was reported to be stopping for a short time in Los Angeles at an address unknown to friends and relatives.

CHURCH WILL BE DEDICATD

(Continued from Second Page)

of the Bhagavad Gita will be conducted.

DR. B. H. SMITH

"If Christ Never Had Risen—What Then?" That is the theme of a sermon to be preached by Dr. Herbert Booth Smith tomorrow morning at the Immanuel Presbyterian Church. The subject for evening is "What Does the Presbyterian Church Teach Concerning Marriage and Divorce?" Dr. Smith will also discuss the question "Will Mussolini Help Elect a Catholic President?"

FIRST METHODIST

Charles Wakefield Cadman, noted composer, and Sol Cohen, famous violinist, will give a forty-five minute program at the First Methodist Church tomorrow evening. The chorus choir will sing one of Cadman's anthems and Gail M. Dimmitt will render Cohen's "Gethsemane." Dr. E. E. Helms, the pastor, will preach on "The Man That Could Not be Hid." The sermon topic for evening is "A Study in Beginnings."

TRINITY METHODIST

"When Virtue and Honor are Gone—What Then?" is the question to be discussed by Rev. Bob Shuler tomorrow evening at the Trinity Methodist Church. High school students are especially invited. The sermon topic for morning is "God's Creatures, Great and Small." At 3 p.m. Rev. J. Hoffman Cohn, son of ex-Rabbi Leopold Cohn, will speak on "How a Jewish Rabbi Found Christ."

TENTH ANNIVERSARY

The tenth anniversary of the ministry of Dr. Bruce Brown with the South Park Christian Church will be celebrated at that church tomorrow. The church, almost abandoned as a "lost cause" ten years ago, now has a membership of more than 3000. Dr. Brown, who is president of the Los Angeles Ministerial Association, is one of the best known and most influential ministers among the disciples of Christ. The sermon subjects for tomorrow morning and evening are respectively "Life's Opening Doors" and "Life's Closing Doors."

DR. ANNIE BESANT

"Service as Freedom" is the subject of a free lecture to be given tomorrow evening at St. Alban's Procathedral on Argyle avenue by Dr. Annie Besant, international president of the Theosophical Society. Dr. Besant will also speak at the morning service when the Holy Eucharist will be observed.

TO DISCUSS SCHWAB

"Is Charles M. Schwab a better preacher than steel man?" is one of the questions to be discussed by Dr. Frank Dyer at the Wilshire Boulevard Congregational Church tomorrow morning in a brief address which will follow a sermon by Sir Henry Lunn, noted editor and lecturer, of Europe. Sir Henry, known throughout Europe for his advocacy of the abolition of sectarianism and for his work for international peace, will preach tomorrow on "Christianity and Civilization." In the evening Dr. Dyer will give his answer to several interesting questions recently asked him by a banker of Los Angeles.

METHODIST CONFERENCE

The Los Angeles district conference of the Methodist Episcopal church, south, will be conducted at St. Paul's Methodist Church at San Bernardino on the 4th, 5th and 6th, inst. Dr. Charles D. Bulla, presiding elder of this district, will preside. The following delegates will attend from the Trinity Methodist Church: W. L. Elder, Dr. C. C. Stephenson, W. G. Wadley, Dr. F. N. Peters, J. P. Rowand Mrs. F. N. Peters.

PRESBYTERIANS TO MEET

Dr. Hugh K. Walker will speak on "The Future of the Downtown Presbyterian Church" at a meeting of the Presbyterian Ministers' Association on the eighth floor of the Men's Building of the Bible Institute at 10:30 a.m. next Monday. Prof. F. P. Woellner will speak on "The Kind of Child Modern Education is Hoping to Develop."

SCOTCHMEN INVITED

A message of special interest to Scotch people is promised by Dr. John McNeill for tomorrow evening at the Church of the Open Door. Dr. McNeill will preach on "Old Home Days and Ways" and hymns dear to the hearts of Scottish people will be sung by the congregation and special soloists. At the morning hour Dr. McNeill will speak on "Four Ringing Exhortations."

DR. HUGH WALKER

"The Outstanding Problem of a Forward Looking Church" is the subject of an address to be given by Dr. Hugh K. Walker tomorrow morning at the First Presbyterian Church. In the evening a program will be given by the Students' League of Many Nations, and an address will be given by Lieut. G. Baker of the British Royal Flying Corps.

DR. G. A. BRIEGLEB

"Shall Protestants have a confessional?" This question will be discussed by Dr. G. A. Griegleb in his sermon tomorrow evening at St. Paul's Presbyterian Church. Preceding Dr. Briegleb's discourse, Chief of Police Davis will discuss the question, "What is responsible for lawlessness and crime in Los Angeles—the police, the courts or the public?" In the morning Dr. Briegleb will preach the third of a series of sermons on "My Creed."

"VOLGA BOATMAN"

Dr. J. A. Eby, pastor of the Wilshire Presbyterian Church, will preach tomorrow evening on "What Can Jesus Do for a Sick World?" Preceding the sermon a free exhibition of "The Volga Boatman" will be given. At the morning hour Dr. Eby will speak on "A Happy New Church Year."

"EFFORTLESS POWER"

"Man will never use his power in the right way until he learns there is a power which arises from the indwelling Christ," declares Mrs. Lella Castberg, pastor of the Church of Divine Power, who will speak on "Effortless Power" tomorrow morning at the Morosco Theater. Sunday-school will be conducted at 9:45 a.m. at 833 South Spring street.

"THINGS THAT HURT"

Dr. Lindsay E. McNair, pastor of the Westlake Presbyterian Church, will preach tomorrow morning on "The Supreme Question," the topic for the evening being "The Things That Hurt." The Westlake Quartet will sing at both services.

"SUBCONSCIOUS MIND"

Genevieve Behrend, a pupil of the late Judge Thomas Troward, will give a free lecture on "In Touch With the Subconscious Mind," at 11 a.m. tomorrow at 940 South Figueroa street. The public is invited and seats will be free.

FIRST BAPTIST

Dr. J. A. Francis, pastor of the First Baptist Church, will be in charge of both services tomorrow, preaching in the morning on "The Central Deed of History and Its Meaning," and in the evening on "Are Missions Coming to an End or Just Beginning?" A program by the University of Redlands Glee Club will feature the evening service.

ST. JOHN'S EPISCOPAL

Services at St. John's Episcopal Church tomorrow will be as follows: Morning sermon by Dr. George Davidson, the rector; confirmation instruction, 4:30 p.m.; organ recital by Dr. Roland Diggle, 3:30 p.m.; sermon by Rev. B. F. Huske, 7:30 p.m.; Holy Communion, 7:30 a.m.; church-school, 9:30 a.m.

CHURCH NOTES

"Birth—Life—Death," a drama, by Dr. R. A. Berreuberg will be presented on the evenings of the 6th and 7th inst. at Rosicrucian Hall, 237 South Hill street. At 11 a.m. tomorrow Dr. Berreuberg will speak on "The Anti-Christ."

"The Way to Bless God" is the subject of a sermon to be preached by Dr. T. DeWitt MacMahon tomorrow morning at the North Wilshire Community Church.

Rev. J. M. Schaefle, pastor of the Pico Heights and the Hyde Park Congregational churches, will preach at the former church tomorrow morning on "A Gift of Love." In the evening at the Pico Heights Church, Dr. Clyde Shepard will speak. At the Hyde Park Church the speaker for the morning will be Rev. J. Higginbotham, Mr. Schaefle preaching in the evening.

Highland Park Christian Church, Rev. Alden Lee Hill, pastor. Morning topic, "With Me in Paradise;" evening, Washington and Oregon State night services.

American Universal Spiritual Church, Rev. Kith England, pastor. Services will be conducted at 3 and 8 p.m.

Fifth-avenue Lutheran Church, Rev. E. T. Cayner, pastor. Morning theme, "Look and Live;" evening, "And They Crucified Him."

Second Boulevard Lutheran Church, Rev. H. H. Saager, pastor. Morning topic, "Book of Ages, Cleft for Me."

Grace City Lutheran Church, Rev. E. T. Corner, pastor. Morning topic, "We Have Sinned."

Rev. T. C. Abel, pastor of the Hollywood Unitarian Society, will preach on "The Religion of the New Day" tomorrow morning at the Hollywood Playhouse.

Wilshire Methodist Episcopal Church, Dr. J. W. Neely, pastor. Morning theme, "A Sermon Not Forgotten;" evening, "A Man's Discovery of Himself."

Immanuel Baptist Church, Rev. Frank Durham, pastor. Morning topic, "When Love Is Lost and Found Again;" evening, "Moods That Make or Mar Our Lives."

Arlington-avenue Christian Church, Rev. W. S. Blackaar, pastor. Morning and evening services will be conducted.

South Park Baptist Church, Dr. Gordon Palmer, pastor. Morning theme, "Redemption;" 3 p.m., "After Death;" evening, "Are You Anchored?"

First Christian Church, Dr. Charles Hudson, pastor. Services will be conducted in the morning and evening.

First Church of the Nazarene, Sixth and Wall streets, Dr. C. E. Hardy, evangelist. Services are conducted Sundays at 11 a.m., 2:30 p.m. and in the evening. Evangelistic meetings are conducted every evening.

Magnolia-avenue Christian Church, Rev. C. C. Sinclair, pastor. Morning and evening services will be conducted.

Dr. C. F. Aked, pastor of the All Souls' Church, will preach tomorrow morning at the Criterion Theater.

Divine Science Fellowship, 204 Broadway Central Building. Services will be conducted at 3 p.m. and 8 p.m.

Knox Presbyterian Church, Rev. William Mansbardt, pastor. Morning theme, "Christ and the World of Men;" evening, "Victorious Christian Living."

Messiah Congregational Church, Rev. K. D. Gaylord, pastor. Morning subject, "Does Religion Need a Body?" evening, exhibition of living Bible pictures presented by the young people.

Mrs. S. A. Merrell-Wolff and Dr. A. E. Gibson will speak on "Outline of Occult Science" tomorrow evening at the meeting of the Prometheus Lodge, Walker Auditorium Building.

Dr. Hiram W. Edwards, professor of physics at the University of California at Los Angeles, will give a free lecture at 8 p.m. tomorrow at the First Unitarian Church. Rev. E. Burdette Backus will preach in the morning.

Adams Presbyterian Church, Dr. William E. Roberts, pastor. Morning sermon by Dr. Roberts; evening address on "Educational Service for the Foreign-born," by Prof. H. M. Shafer.

Mt. Hollywood Congregational Church, Rev. Allen A. Hunter, pastor. Morning theme, "New Reverence for Life;" evening, "China."

North Vermont Christian Church, Rev. C. H. Phillips, pastor. Morning topic, "Reappearance of Jesus;" evening, "The Covenant of Law."

West Adams Methodist Episcopal Church, Dr. D. Roland Martin, pastor. Morning topic, "Symbolism of the Bible;" evening, "The Man Who Deceived Himself."

Central Baptist Church, Alvarado and Pico streets, Dr. A. J. Ramsey, pastor. Morning and evening services will be conducted.

Hollywood Christian Church, Rev. S. J. Matheson, pastor. Services will be conducted in the morning and evening.

Glendale Presbyterian Church, Rev. W. E. Edmonds, pastor. Morning subject, "Resurrection Here and Now;" evening, "Royalty of Service."

Adrian Sasha will give a free lecture on "The Law of Creative Ability and Practical Accomplishment" tomorrow morning at the Hollywood Playhouse.

EXPLAIN CHURCH PENSIONS

Presbyterian Moderator Praises Retirement Fund as Due of Faithful Workers

The man who does not earn more than his salary is not earning his salary and pensions are but deferred payments to the men who never have been paid whae they earned, Dr. William Oxley Thompson, moderator of the general assembly and president emeritus of Ohio State College, told the 350 ministers and laymen of the Presbyterian Church assembled at the Chamber of Commerce last night in the $15,000,000 retirement fund drive.

Dr. Thompson declared that this movement to protect the men who ware under contract to the church had been under consideration for a long time, but no definite program had ever been presented to the 1,900,000 members scattered throughout the United States. He referred briefly to his experience of sixteen years as the president of a life insufance company as evidence of his interest in the soundness of the present pension plan.

"This large fund," he said, "corresponds to the legal reserve in a standard life insurance company; it insures the workability of the plan. It is a $15,000,000 contract spread over five years, or $1.60 per capita per year.

BUSINESS PROPOSITION

"The church should feel that this is a privilege, not a burden. We are creating a great legal reserve trust fund that represents deferred payments to those men to whom we owe a great obligation, and it is an expression of the church's faith in its preachers."

Dr. John Willis Baer, vice-president of the Pacific Southwest Trust Company of Pasadena and Pacific Coast member of the layman's committee, appointed by Will H. Hays, national chairman, declared that the new pension plan which the Presbyterian Church is seeking to put into effect is not a charity in any sense.

"It is deferred compensation which will be paid automatically to each participating member when he reaches the age of 65," the speaker said. "Under the present relief system of our church an applicant must bare his need before the presbytery.

FOLLOW CORPORATION'S LEAD

"The Presbyterian Church is at last undertaking to treat its ministers in the same manner as hundreds of business corporations now treat the men and women who have spent their lives for them."

A group of prominent laymen are sharing the entire expense of the campaign throughout all the States, so that every dollar subscribed or pledged over the stipulated period of five years will go into the pension fund.

Jed W. Burns, presbytery chairman, presided at the meeting and Rev. H. H. Fisher presented the speakers.

PASADENAN FILES SUIT ON CHARTER

Action Questions Validity of Amendment Providing for Election on Thursday

A suit to determine the legality of the Pasadena charter amendment adopted last November under which a new board of seven City Directors will be elected on Thursday was filed in Superior Court yesterday by George R. Langtree of 80 South Catalina avenue, Pasadena, represented by Attorney Milton H. Silverberg.

The petition questions the validity of the amendment on the ground that it was not properly advertised and asks the court, if this objection is upheld, to restrain the city of Pasadena from proceeding with the election of City Directors.

Four members of the present Pasadena board are understood to hold that the amendment which terminates their terms of office is illegal because improperly advertised before the election at which it was adopted. Sponsors of the move to take the case into court now, it is said, say they want the point cleared up at this time, to avoid the confusion which would result if the point of illegality should be raised after the new board is in office.

The petition will come up before Judge Shaw Monday.

With the starting of a fad for pale effects in complexions in Paris, dealers are "stuck" with thousands of pounds of "sunburn" powder on their hands.

GATE CRASHER RISKS TITLE

One-Eyed Connelly Puts Two Bucks in Escrow for Benefit Ticket

A kindly heart and the instalment plan is about to deprive "One-Eyed" Connelly of his hard-fought-for title of "world's champion gate-crasher" for he put in an appearance at the National Vaudeville Artists' benefit box office at the Orpheum yesterday and relinquished a portion of his title by placing $2 in escrow and requesting the boys to hold a $5 ticket for him to the benefit tonight.

"This is a benefit and the commissions shouldn't rule me out of my title for it—so if you'll hold the ticket I'll dig up another three bucks by Saturday and make my first appearance as a paid customer," said the champion.

So "One-Eyed" Connelly, famous for never having paid to see any sort of entertainment, is placing his title in jeopardy to see this show.

"And remember I'm paying five bucks even if I can only see it with one eye," he concluded.

PUBLICIST SE... LEAGUE EN...

Londoner States A... Must Join Finally

Economic Force Will ... Nation in, He Sa...

Sir Henry Lunn in C... Church Unity Dr...

America must eventually ... League of Nations or lose ... ing among world powers, ... Sir Henry Lunn of Lon... osopher and publicist, ... in Los Angeles yesterday. ... is touring the United State... interest of promoting ... friendship between churches ... rious denominations. He w... from the pulpit of the ... Congregational Church ... morning on "International ...

"When I say that Americ... ter the League, I do not ... or tomorrow or next year," ... "but some time in the fut... the United States governm... izes that it is to its greates... to do so. The United S... a purely economic standpoi... afford to be disfranchised ... other nations."

REAL LONDONER

Sir Henry is a Briton of t... George type with shaggy ... hair, heavy eyebrows and ... His accent is decidedly "L... and his voice is low and m... has never worn a monocle ... serts that he never will.

Last week Sir Henry was ... of Sir Esme Howard, the ... bassador, at Washington, ... sing relations between Gre... and the United States, the ... told Sir Henry that never ... the interests of the two ... closely bound together.

OUR SPECIAL SUI...

"While in Washington I ... feeling so well," said Sir ... a gentleman suggested that ... Florida for several weeks ... could answer, however, Sir ... ard interposed saying: "O... California, where they say ... brand of sunlight is mo... So here I am."

Sir Henry on this journe... turing to about twenty-five ... ties, including Harvard, Y... ton, John Hopkins, Leland ... and Chicago. His topic ... can Constitutional Struggle ... 1866, and the League of ... invitation of Charles Ev... former United States ... State, and others prominen... Faith and Order Movement ... country, Sir Henry will ... number of meetings about ... ference of All Churches, ... be held at Lausanna, ... next August.

AUTOS STOLE...

The following cars were ... stolen in the past twenty-f... from the streets of Los A... the theft bureau of the A... Club of Southern Califor...

Chrysler roadster, 1-395-... rolet touring, 1-284-739; ... coupe, E12-925; Ford ... 571; Chevrolet touring, ... Buick coupe, 1-080-691; ... 1-192-995; Essex coupe, ... Ford coupe, 1-109-085; ... touring, 1-019-347; Buick ... 1-271-553; Hudson coupe, ... Nash touring, 1-357-904; ... touring, 1-116-438; Marmon ... 780-412.

RADIO LEADS TO ... MANY REUNIONS

...sionary Finds African Prospector Here

...'Arias Gives Evening of Spanish Music

...na Hawaiian Players to be on Air Tonight

BY DR. RALPH L. POWER

...adio has brought many people ... to the old homestead. It has ...ited families, returned lost chil... and done numerous other acts. ... most staffs have become so used ... this that it is only the very un... al that seems to cause comment ... the studio.

...adio fans of two or three years ...bong will recall that Karl Bran... received an audition at KHJ. ... billed as the newsboy tenor, and ... father came up from San Diego ... the son who had left home in ... last twenty years ago. Bran... burg is now at Stockton as man... of a little radio station, KWO. ... then there was the case of two boys ... had run away from home. Uncle ... broadcast the information that ...cidences comes to light. Rev. ... home. The youngsters had ...ired a ride north, were loafing ...und a service station when they ...d the message over a loud speaker ... and homeward they set their ... and arrived back in the city a ...ple of days later.

TIME AND SPACE BRIDGED

...ow one of the most remarkable of ...incidences was related to us ... Rev. Springer, D. D., superintendent ... the Congo Mission of the Method... Episcopal Church in Africa, is in ... United States on a sabbatical ...ve of absence. He left for New ...rt Wednesday but, while he was in

Schools and Colleges

Information About Schools

The Times School and College Bureau will secure complete information about any School or Education Training. Carefully ... data are on file, from which courses ... may be made which will be helpful to ... SERVICE IS FREE. Address, write or ... TIMES Information Bureau, First ... Broadway—telephone MEtropolitan ... your name and address with the TIMES ... Office Information Bureau, 621 South ... and the desired school data will be ...

Which plan meets YOUR need? Half-day office work and half-day ... You EARN while you LEARN—or—Easy Payment Plan with all ... paying $12 a month. Night-Day Classes. Free catalog.

EARN While You LEARN. You gain Experience. You understudy ... Intensive Training—Individual Instruction. We save you Time and ... and Evening Classes. Free Catalog. MacKay Building, 612 So. Figueroa.

MACKAY BUSINESS COLLEGE

EFFICIENCY BUSINESS COLLEGE Get Our C... 747 S. Hi... TU. 21...

SAWYER SCHOOL OF BUSINESS 805 South Flower St. TUcker 3200 — A Private School—Small C... University Trained Teach... restricted enrollment assures ... Efficiency. Send for "FACTS."

Wolfe School — Costume Designing, 948 W. 7th ... DISTINGUISHED FOR THE SUCCESS OF ITS GRA... A rich-paying profession, with independence. Faculty of 5 professionals ... daily. DESIGNING and CUTTING, FRENCH MODELING, FASHION ... TION, PATTERN DRAFTING. Individual instruction. Start NOW. ...

Commercial Experts' Training Inst... Offers all Commercial Courses. High-class instruction. Satisfaction ... money back. Positions guaranteed. Day and evening classes. Enroll ... 909 South Hill Street. MEtro. 69...

Woodbury College — One of America's greatest business training ... courses—elementary and collegiate. Bachelor ... years. Enter any time. Excellent positions ... esting catalog free. (No night classes.) ... Woodbury Building 727 So. Figueroa

Non-Military Schools

Beverly School for Boys — 3685 South Virgil Ave. Los Angeles — Non-Sectarian and Non-Military — A PRIVATE HIGH SCHOOL FOR SONS OF DISCERNING PARE... For Annual Catalogue, address Secretary.

California Preparatory School — For Boys. Ne... Accredited ... Tenth Comm... Term now open in new fireproof buildings near Covina, Calif. A high-class Co... School. Also grades five to eight, inclusive, separately housed and taught. Boarding ... Catalogue. C. M. WOOD, Sup., Covina, Calif.

Military Schools

SAN DIEGO ARMY & NAVY ACADEM... Prepares for colleges. West Point and Annapolis. University of California's highest ... Christian influence. Land and water sports all year. Fall Term Now Open. For ... COL. THOMAS A. DAVIS, Pacific Beach, San Diego, California.

URBAN MILITARY ACADEMY — THE GREAT OUTDOOR SCHOOL—... IN SESSION ALL YEAR—ENROLL ... Cadets' private rooms, each unit with bath attached. ... swimming pool, band, tennis, all athletics, horseback riding. ... Strong faculty—primary through high school. Outstanding ... well rounded education. Wilcox at Melrose—Gladstone ...

Dancing Schools

CINDERELLA ROOF — BALLROOM DANCING LESSONS FROM EXPERT INSTRUCTORS LEARN TO DANCE CORRECTLY

PUBLICIST SEE LEAGUE ENT

Londoner States A Must Join Finally

Economic Force Will Nation in, He Says

Sir Henry Lunn in Ch Church Unity Driv

America must eventually League of Nations or lose her ing among world powers, accor Sir Henry Lunn of Londo cospher and publicist, who in Los Angeles yesterday. Sir is touring the United States interest of promoting a friendship between churches rious denominations. He will from the pulpit of the Congregational Church morning on "International "When I say that America ter the League, I do not mean or tomorrow or next year," "but some time in the future the United States governme ies that it is to its greatest to do so. The United State a purely economic standpoint afford to be disfranchised other nations."

REAL LONDONER

Sir Henry is a Briton of the George type with shaggy hair, heavy eyebrows and His accent is decidedly "Lon and his voice is low and mus has never worn a monocle a serts that he never will.

Last week Sir Henry was of Sir Esme Howard, the Britis bassador, at Washington. In sing relations between Great and the United States, the d told Sir Henry that never bef the interests of the two coun closely bound together.

OUR SPECIAL SUN

"While in Washington I w feeling so well," said Sir Henry, a gentleman suggested that I Florida for several weeks. could answer, however, that I ard interposed saying: 'Go California, where they say a brand of sunlight is manufac So here I am."

Sir Henry on this journey touring to about twenty-five ties, including Harvard, Yale, ton, John Hopkins, Leland and Chicago. His topic is can Constitutional Struggles, 1865, and the League of Natio invitation of Charles Evan former United States Secre State, and others prominent Faith and Order Movement country, Sir Henry will lectu number of meetings about th ference of All Churches, whic be held at Lausanne, Swit next August.

AUTOS STOLEN

The following cars were stolen in the past twenty-four from the streets of Los Angel the theft bureau of the Auto Club of Southern California:

Chrysler roadster, 1-398-66; C rolet touring, 1-254-729; C coupe, E12-925; Ford coupe, 571; Chevrolet touring, Buick coupe, 1-080-691; Buick 1-182-993; Essex coupe, Ford coupe, 1-109-085; Ch touring, 1-019-947; Buick 1-971-553; Hudson coupe, 1-Nash touring, 1-357-924; Ch touring, 1-116-488; Marmon 780-412.

Colleges

School and College Bureau will gi information about any Education Training. Carefully s fits, from source sugge which will be helpful to you. FREE. Address, write or c rmation Bureau, First Stree Telephone MEtropolitan 0702. ed address with the TIMES' nation Bureau, 521 South Spring ired school data will be mailed t office work and half-day Payment Plan with all day Free catalog.

perience. You understudy an E We save you Time and Money. Bldg., 612 So. Figueroa. TU

NESS COLLEG

Get Our Cat 747 S. Hill TU. 2161

rivate School—Small Cl ersity Trained Teachers cted enrollment assure ind ncy. Send for "FACTS."

ing, 948 W. 7th NR. 1 THE SUCCESS OF ITS GRADUATE Foundation. Faculty of 3 professional F. FRENCH MODELING, FASHION ILL Individual Instruction. Start NOW. Day

's' Training Insti Class instruction. Satisfaction Day and evening classes. Enroll at MEtro. 0331.

ntemporary business training institu and collegiate. Bachelor degrees time. Excellent positions secured. (No night classes.) MEtro. ng 727 So. Figueroa

ry Schools

hool for Boys Non-Military ONS OF DISCERNING PARENTS address Secretary.

School For Boys, Non-Mil Accredited Tenth Consecutive Indian, Calif. A high-class College Sound and Staunch. Boarding and

Schools

NAVY ACADEMY

niversity of California's highest scholastic Coll Term Now Open. For catalog, California.

UTDOOR SCHOOL—24th Y ALL YEAR—ENROLL NOW on unit with bath attached. Complete ou ion, all athletics, horseback riding, etc. through high school. Outstanding faculty Wilson of Redlands—Gladstone Hall.

Schools

A ROOF. ING LESSONS INSTRUCTORS S CORRECTLY

RADIO LEADS TO ANY REUNIONS

...ary Finds African Prospector Here

...brias Gives Evening of Spanish Music

...Hawaiian Players to be on Air Tonight

BY DR. RALPH L. POWER

...has brought many people ...the old homestead. It has ...families, returned lost chil... done numerous other acts. ...staffs have become so used ...that it is only the very un... ...seems to cause comment ...studio.

...fans of two or three years ...will recall that Karl Bran... received an audition at KHJ, ...as the newsboy tenor, and ...came up from San Diego ...the son who had left home in ...twenty years ago. Bran... is now at Stockton as man... ...a little radio station, KWG. ...there was the case of two boys ...had run away from home. Uncle ...broadcast the information that ...comes to light. Rev. ...home. The youngsters had ...a ride north, were loafing ...a service station when they ...the message over a loud speaker ...and homeward they set their ...and arrived back in the city a ...days later.

TIME AND SPACE BRIDGED

...one of the most remarkable of ...comes to light. Rev. ...Springer, D. D., superintendent ...Congo Mission of the Method... ...Church in Africa, is in ...United States on a sabbatical ...of absence. He left for New ...Wednesday but, while he was in Southern California, Dr. Springer gave a number of radio talks through KHJ. In one of his radio talks he mentioned an experience in meeting two prospectors on one of his exploration trips in the Belgian Congo on his return from a trip to the village of the big chief of the region, Moti Yamvo. A day or so after the talk word was received at KHJ from Fred C. Johnston of Long Beach, Mr. Johnston was one of the two prospectors who met Mr. and Mrs. Springer in the wilderness of Africa in 1911-1912.

And so, after all, truth continues to be stranger than fiction even when spring is here and long-distance reception yarns still continue to go the rounds of radio fans.

SPANISH PROGRAM

The Friday evening KHJ broadcast brought to the ether realm a program of Spanish tunes presented by Jose Arias and his Mexican Entertainers in the dreamy lullabies and tinkling dance tunes from sunny climes, and Salvador Baquez, baritone, entertained with a group of numbers including, "Mi Noche Triste," and the ever favorite "Estrellita."

Mammy Lou helped with the children's hour by presenting the radio lads and lassies with an April Fool's pie, and the Moana Hawaiian Preserves Entertainers gave another radio recital of their native tunes from the islands.

The children's hour of April 1 consisted of: Catherine Cotter, "Sweetheart of Radioland," in conundrums and "granpop" jokes; Margaret Bond, violinist, accompanied by Dorothy Tipton; Billy Lord, "Police Comrade," in readings; Roberta Bush, "Firefly," in popular song hits; Elan and Sammie Martin, in piano duets; Bettimae Pfefferkorn, "Bobolink," in Indian costume, with vocal numbers; and Vivian Marple, "Blue Bell," with selected readings.

KHJ TRIO TONIGHT

The broadcast from KHJ today will open at 6 o'clock when the KHJ Concert Trio presents its usual musical offering, including Neva Chilberg, leader and violinist; Lela Davies, 'cellist, and Helen Davis, pianist. J. Walter Leopold, composer-pianist, known as the Cliff Dweller," will also give groups of popular vocal numbers during the half-hour broadcast period.

Then Uncle John and the children's hour will come on the air at 6:30 p.m. Helen Berta Hanson, "Music Child of KHJ," will sing and play her own ukulele accompaniment; Mercedes Marlowe, the "Boy-Girl," will give piano and vocal numbers; Nona Clapp, the "Sunshine Fairy," will give some popular songs, and will dance the choruses; Dolly Wright, "Dolly of Radioland," in some chosen readings; Arthur Stevens, "King Arthur," will give his weekly radio talk; Marjorie Genevieve Lowe, "June Bug," in recitations; and June Louise Avila, 7 years of age, and Ray Peterson, 6½, will each give a reading, to b efollowed with a dialogue.

The evening Scripture reading is to be delivered by Charles L. Vernon, first reader of the Christian Science Society of Elysian Park.

HAWAIIAN MELODY

Following the 8 o'clock reading of news items, the program will include Charles Osbourne, tenor, in two groups of songs; the Moana Hawaiian entertainers, in their natics tunes and vocal refrains; E. A. Mulford, "Dixie Dan," in banjo lute numbers with vocal refrains; and the Husking Bee Dancers giving old-time dances in the studio, with Ed Parr calling the dances; Benjamin Sears, old-time fiddler, and Mrs. Sears at the piano.

The weekly educational banking talk will be given at 9 o'clock as one of a series of eight radio lectures, with the topic, "What We Use for Money."

At the Figueroa-street Theater this afternoon there will be a special matinee in honor of Joyce Coad, KHJ juvenile, who takes the part of Amaryllis in the picturization of Gene Stratton Porter's last novel, "The Magic Garden."

KFVD at Venice now has a woman announcer and manager, and is maintaining its former schedule of hours on the air.

VALENTINO SNARL UNWINDS

Settlement of the tangled contract between the late Rudolph Valentino and the Feature Productions, with which company he was under contract at the time of his death, has been agreed upon between George S. Ullman, formerly manager of the actor and now executor of the estate, and the employing company. The settlement was before Judge Crail in Probate Court yesterday for approval, but hearing was continued two weeks, when it appeared that Attorneys Scarborough and Bowen, counsel for Maria Guglielmo Strada, sister of Valentino, would contest the matter.

When Valentino died the picture under way was "The Firebrand." He had drawn $100,000 in advance salary, had given notes for the sums, and accrued salary due was sufficient to satisfy the notes. He had also drawn heavily on expected income from his profit-sharing arrangement, and profits on other pictures sufficed to meet notes given for these sums. More than $90,000 had been spent on "The Firebrand" when he died, ruining that investment.

The producing company, however, held policies on his life in the sum of $250,000, in which Ullman claimed the estate had an interest. It was agreed that all the notes would be surrendered, and that the costs of "The Firebrand" be paid out of the proceeds of the insurance policies, and that the estate should receive one-fourth of the balance of the policies. The producing company would be given all rights in the scenario,, for which $20,000 was paid.

K-H-J The Times

TODAY'S PROGRAM

6 p.m. Dinner hour program.
6:30 p.m. The children's hour.
7:30 p.m. Evening Scripture.
8 p.m. World-wide news.
8:15 to 10 p.m. Popular broadcast program.

OTHER COAST STATIONS

7 to 8 a.m.

KPO (428.3)—Daily dawn exercises, 7:15 and 7:45.
KMTR (370.2)—Setting-up exercises at 7.

8 to 9 a.m.

KNX (337)—Inspirational talk; time signals.
KTBI (294)—Devotional hour at 8:30.

9 to 10 a.m.

KNX (337)—Shopping news.
KMTR (370.2)—Household talk at 9:05.
KFVD (205)—Shopping News.

10 to 11 a.m.

KNX (337)—Home service talk; Time Orgn.
KMTR (370.2)—Program.
KFSG (375.1)—Sunshine hour at 10:30.
KFON (233)—Talks at 10:30.
KPO (428.3)—Markets; weather.

11 a.m. to 12 Noon

KFSG (375.1)—Noonday musicale.
KGO (361.2)—Luncheon concert.
KFON (233)—Music.

12 Noon to 1 p.m.

KNX (337)—Program.
KFON (233)—Program to 11:30.
KYA (399.8)—Music at 12:30.
KFSG (375.1)—Noonday musicale to 12:30.
KPO (428.3)—Time signals; music.
KGO (361.2)—Time signals; weather report.
KFQB (224)—Missionary hour.
KFWO (211.1)—Music at 12:30.
KFSD (345.6)—Noon concert.
KFWB (252)—Shopping guide at 12:05.
KMTR (370.2)—Music at 12:30.

1 to 2 p.m.

KNX (337)—The Book Worm.
KMTR (370)—Program.
KNRC (258)—Musicals.
KFON (233)—Organ recital.
KPO (428.3)—Dance orchestra.
KGO (361.2)—Stock and weather reports.
KYA (399.8)—Music.
KFWO (211.1)—Orchestra to 1:30.
KFQZ (226)—Program.
KFSD (345.6)—Orchestra.

2 to 3 p.m.

KFXB (352.7)—Dance music.
KFON (233)—Band at 2:30.
KTBI (294)—Inspirational hour.
KMTR (370.2)—Orchestra.
KNRC (257)—Orchestra at 2:30.

3 to 4 p.m.

KFXB (352.7)—Dance music.
KFWB (252)—Program.
KNX (337)—Frolic.
KFWO (211.1)—KNX rebroadcast.
KFON (233)—Band.
KMTR (370.2)—Music to 3:30.
KFSG (375.1)—Children's hour at 3:30.
KPO (428.3)—Concert Orchestra.
KGO (361.2)—Concert orchestra.

4 to 5 p.m.

KFXB (352.7)—Educational hour.

A genuine Acidophilus product especially recommended by physicians for intestinal disorders.

Delivered to your home, 20c a quart

A-DOF-LUS MILK
L. A. CREAMERY CO.

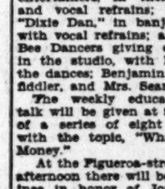

YOUR BABY *and* MINE

By Myrtle Meyer Eldred

Mrs. Eldred will be glad to answer all questions pertaining to babies and children. A stamped and self-addressed envelope, forwarded to this office, will bring a personal reply.

Mrs. J. M. writes: "I have two little girls, one is 2½ years of age and the other 4. The younger weighs twenty-seven pounds and the older thirty-two. Both eat heartily and have plenty of fresh air and sleep. They go to bed at 8 o'clock and sleep until 9:30 or 10 a.m. They have cereal and cocoa for breakfast. They will eat no vegetables except turnips, but have plenty of soups and broths.

The older one is very nervous. I had St. Vitus dance during pregnancy but recovered. Her grandmother had epilepsy. Do you think this has anything to do with the child's nerves? What should they both weigh? Should I give them cod liver oil?

Answer

The average weight for children of this age is twenty-eight pounds for the 2½-year-old child, and thirty-five pounds for the 4-year-old. So the older child is three pounds under average and the younger but one pound, which in the latter case is indicative of nothing.

Lack of vegetables is one thing to be corrected and lots of soups will not take the place of milk, vegetables, cereals and fruits.

A vegetable soup is excellent because of the vegetables in it and the juices of the vegetables, but the child needs other more bulky foods in the diet.

There is, undoubtedly, some inherited nervous instability since both the grandmother and yourself have nerve disorders. I would be careful that the child's body is built up and so offset this weakness by giving her the benefit of sane care, good food, and plenty of sleep and fresh air, as you are doing now.

In that case there is every likelihood that she will overcome her nervous tendencies, or they will not develop.

By all means give cod liver oil.

We have a new feeding leaflet which is intended to help mothers with the diet of their children from six weeks to six years old. We hope mothers will take advantage of this leaflet, which may be had for the usual self-addressed and stamped envelope and a request for it.

Other leaflets which may be had also are those dealing with prenatal care and diet for the nursing mother, constipation, eczema, layets (the proper clothing to prepare for the new baby,) forcible feeding, a leaflet containing the subjects of cradle cap, hives, hiccoughing, dirt eating, vomiting, lime water, worms, orange juice, cod liver oil, hernia, refractory children; another leaflet on the subjects of sleeping, thumb sucking, periods of nursing and training in cleanly habits.

These leaflets are designed to give the mother the promptest service on the various troubles, and it is suggested that she write for them before asking a personal question, which may be answered by the leaflet.

8 to 9 p.m.

KFXB (352.7)—Studio program.
KNX (337)—Program.
KFWB (252)—Program.
KFSG (375.1)—Evening services.
KFWM (226)—Music.
KMTR (370.2)—Concert hour.
KFQZ (224)—Studio concert.
KNRC (258)—Band.
KMIC (267)—Program.
KFON (233)—Band.
KPRN (315.6)—Concert.
KFCB (413)—Program.
KPO (428.3)—Music.
KGO (361.2)—Educational program.
KFSD (345.6)—Program.
KFI (467)—Music.
KFVD (205)—Music.

9 to 10 p.m.

KFXB (352.7)—Program.
KELW (535)—Music.
KFWI (250)—Dance orchestra.
KNX (337)—Program.
KFWB (252)—Dance orchestra.
KFSG (375.1)—Program to 9:30.
KFQZ (224)—Program.
KNRC (258)—Studio program.
KMIC (267)—Program.
KFON (233)—Dance orchestra.
KPO (428.3)—Program.
KFWO (211.1)—Music.
KFVD (205)—Music.
KFSD (345.6)—Program.
KFCB (413)— Program.
KFWM (226)—Music.
KFI (467)—Music
KMTR (370.2)—Orchestra.
KGO (361.2)—Dance orchestra.

10 to 11 p.m.

KFXB (352.7)—Dance orchestra.
KFWI (250)—Dance orchestra.
KNX (337)—Dance orchestra.
KFWB (252)—Dance orchestra.
KMTR (370.2)—Courtesy program.
KMIC (267)—Program.
KYA (399.8)—Dance orchestra.
KFVD (205)—Dance Orchestra.
KFON (233)—Dance orchestra.
KPO (428.3)—Dance orchestra.
KGO (361.2)—Dance music.
KFQZ (226)—Dance orchestra.
KFSD (345.6)—Orchestra.
KFI (467)—Frolic.
KNRC (258)—Dance orchestra.

11 to 12 Midnight

KFWI (250)—Dance orchestra.
KNX (337)—Frolic
KPO (428.3)—Dance orchestra.
KGO (361.2)—Dance orchestra.
KFSD (345.6)—Frolic.
KFI (467)—Frolic.
KFVD (205)—Dance Orchestra.
KFON (352)—Dance orchestra.
KNRC (236)— Dance orchestra.
KMTR (370)—Dance orchestra.
KFWB (252)—Dance orchestra.

POLICE WILL SEEK BANDIT IN NEW LAIR

Better Class Apartments and Hotels to be Visited in Search for Criminals

Aroused by the recent wave of banditry, especially bank hold-ups, Chief of Detectives Cline yesterday launched a campaign based on changed crime conditions. Cline declared he has reliable information that many robbers and burglars are now frequenting apapaments and hotels of the highest class.

Whereas in the past police confined their round-ups of suspicious characters to pool, halls and similar places in questionable districts, apartments and hotels of the better class now will be entered by detectives in search of criminals, Cline declared. Suspicious characters will be exhibited to crime victims at daily show-ups in the police shadow box. Those who are connected with definite crimes will be so charged and the others held as vagrants.

Plans for the campaign were made at a conference of captains of detectives from all divisions at central headquarters. A special detail of fifty detectives was organized to round up bandits.

The detail is headed by Detective Lieutenant Barr. All its members are men of experience, expert shots and familiar with criminals of the bandit type, it was stated. In the past it was the custom in such campaigns to use uniformed men and officers of meager experience as well as experienced detectives.

DIET and HEALTH

by Lulu Hunt Peters, M.D.

TOO-TOO-THIN? (Part 1)

YOU'VE GOT TO EAT

Have you tried terribly hard to gain and apparently cannot? Have you given up in despair and decided that it is natural for you to be skinny and scrawny and to shiver and shake; it runs in your family; one can't defy fate?

But you can gain. I assure you, you can. If there is nothing organically wrong with you, you can gain by following my directions. I know you can for thousands have done so and what others have done you can do. One of my directions is that you must eat more.

Read the following story and then confess, aren't your tastes exactly like the tastes of the thin man I depict?

A fat man laboriously climbed onto a street car and placed his perspiring bulk close to an emaciated man. The emaciated man looked up and remarked peevishly that they ought to charge by space occupied on the cars. The fat man responded genially: "In that case I suppose you figure on traveling for nothing, Mr. Slimmer," which wasn't at all a bad comeback.

We will suppose that the thin man got over his grouch and they had a conversation. The thin man speaks.

"Would you mind telling me how you got that way, my friend?"

"I dunno! I eat very little. I never touch potatoes. Gosh, I don't see what makes me so fat!"

"Have you ever dieted?"

"Yes, there is nothing to dieting. I got fatter on the system. I cut off my breakfast, except a couple slices of buttered toast, a dish of cereal and cream, and two cups of coffee with cream and sugar, and for lunch I ate only a couple slices of pie a-la-mode and two glasses of milk, and at my dinner I cut out potatoes entirely and cut my bread and butter down to three slices, when I used to eat five or six.

"Of course I ate a lot of meat and vegetables, but I like 'em and they're not fattening, and for dessert I took cheese and nuts instead of sweets. And do you know, with all that dieting, I actually gained! There's nothing to dieting. If you're going to be fat, you're going to be fat, and nothing will help. I suppose it's the same with being thin. You don't get fat, and I'll bet you eat so much that it makes you thin to carry it around!"

"Yes, I do; that's a fact. For my breakfast I eat two oranges and a couple of boiled eggs and a thin slice of toast. I don't care for cereals and cream and sugar I detest. For my lunch I eat a big salad of green stuffs. They're full of vitamins, you know, and are good for you. No, I don't have mayonnaise on the salad; I can't bear oil; I take vinegar instead. I like sour stuff and greens. I eat a potato a day, too; the Lord knows they ought to be fattening, but they don't fatten me.

"I eat very little bread; I don't care for it. I like thin soups though if there's no fat on them, and I eat a lot of lean meat. I take fruit for dessert. You can see I eat like a horse. I agree with you that eating has nothing to do with whether you are fat or thin."

Now suppose some good fairy had touched these gentlemen with a magic wand and had caused a transfer of their tastes, and the thin one had begun to eat as the fat one did, and vice-versa. Do you suppose in six months they would have thought that dieting had nothing to do with their condition? No. Because they were absolutely wrong, and six months' time or even less would have proved it. Eating has ninety-nine points out of 100 to do with the control of weight, if there is no organic disorder entering as a factor. And even if there is, we won't take off many points.

I am going to give you some specific points on how to gain. I have finished the special articles for our F.F.F. (Friendly Fat Fraternity,) and now I'll give you T.T.T.'s a little attention.

Monday: Too-Too-Thin? (Part 2.)

(Copyright, 1927, George Matthew Adams Service.)

Once you've compared Nucoa with other margarine you'll always use it—

Test Nucoa as critically as you wish in comparison with any other margarine—at the table and for cooking.

You'll find there's no comparison in flavor—on bread, toast or rolls. You'll find there's no comparison in the richness of your cakes, sauces, and puddings.

And there is no comparison in the uniformly high food value.

A product such as Nucoa must be made for quality, not for price. In no other way can there be assurance of wholesome purity and goodness.

Accept no substitute!

At the Table and For Cooking

Nucoa NUT MARGARINE

"There is only one Nucoa"

Now twenty-five cents everywhere

Safe Milk and Food For Infants, Invalids, The Aged

Nourishing—Digestible—No Cooking. The Home Food-Drink for All Ages

Breakfast

Strawberries
Spanish Omelette
Waffles Jelly
Milk Coffee

Dinner

Court Bouillon
Deviled Chicken Fricasse
Potatoes with Parsley Onion Souffle
Cold Artichokes and Mayonnaise
Apple Pie and Cheese
Milk Coffee

Supper

Stuffed Tomato Cups
Brown Bread Sandwiches
Hot Cocoa

DEVILED CHICKEN FRICASSE

Cut a young chicken in pieces for serving. Put in a kettle, cover with boiling water, and let cook slowly until tender. When chicken is about half done, add two slices of carrot, two slices onion, one stalk of celery, sprig of parsley, bit of bay leaf, twelve peppercorns, and one-half tablespoonful salt. Remove chicken, strain liquor (there should be two cupfuls,) and cool quickly, that fat may be removed and stock used for sauce.

Melt four tablespoonfuls butter, and cook until well browned, add six tablespoonfuls of flour and continue the browning, then pour on, gradually, while stirring constantly, the chicken stock. Mix one and one-half tablespoonfuls mustard, one-half teaspoonful salt, one-eighth teaspoonful pepper, few grains of cayenne, grated rind of one-half lemon, one teaspoonful lemon juice, one teaspoonful vinegar and three teaspoonfuls Worcestershire sauce. Add mixture to sauce. Dip each piece of chicken separately in sauce and then in crumbs, seasoned with salt. Arrange in dripping pan, and bake in a hot oven until well browned, basting once with one-fourth cupful melted butter. Remove to hot serving dish, and pour around remaining sauce.

ONION SOUFFLE

Cook onions in boiling salted water until soft, drain, and force through a sieve; there should be one and one-fourth cupfuls onion pulp. Melt four tablespoonfuls of butter, add four tablespoonfuls flour, and pour on gradually one-third cupful water in which onions have been cooked, and one-third cupful cream; then add onion pulp. Season with salt and pepper. Beat yolks of three eggs until thick and lemon colored, and add to first mixture. Cut and fold in whites of egg beaten stiff and dry. Turn into a buttered baking dish, and bake twenty-five minutes in a moderate oven. Serve at once.

STUFFED TOMATO CUPS

Wipe and remove thin slices from stem ends of six ripe tomatoes. Scoop out most of the pulp, using a small spoon. Sprinkle inside of cases thus formed with salt, invert, and let stand thirty minutes. Cook two-thirds of a cupful of macaroni, broken in one-third inch pieces, in boiling salted water until soft. Add one-half cupful grated cheese, and one-half the tomato pulp. Season highly with salt and paprika.

Fill tomato cases with mixture, sprinkle tops with buttered bread crumbs and bake fifteen minutes in a hot oven.

[All rights to reproduce reserved by A. L. Wyman]

AUTO CLUB BACKS PLAN

The Automobile Club of Southern California has notified the Board of Public Works that the club concurs in the City Engineer's recommendation for the separation of grades at San Fernando Road and Radford avenue.

FOR LARGER WOMEN

Service!

We Plan for—
We Select for—
We Buy for—
and
We Sell to—

Larger Women Exclusively!

Featuring—

HATS

for Spring in

LARGER HEAD SIZES

You will find in this spacious shop large assortments of hats exactly suited to your needs and moderately priced.

SCHUMAN'S
609 West Seventh Street
OPPOSITE ROBINSON'S

Used Cars for Sunday Outings—Times Want Ads

Mr. Bunny has moved his family

—with all the little bunnies, to Young's beautiful Seventh street store, and brought along the most adorable chicks, ducks and all the rest of the Easter family. Some are made of chocolate, some of fur, some of papier mache . . . some made to be filled with Easter candies . . . and there are Easter eggs galore . . . and Easter baskets.

Bring the kiddies in to see the display. It is worth a trip across town to see. And the prices will amaze you for reasonableness.

Half Price

Lentheric Toilet Waters . . . Fan Toi Bath Salts . . . Fontanis Face Powders. On sale at Young's Seventh and Union store until Easter.

Hot Cross Buns
30c Dozen

—fresh daily at all Young's stores during Lent.

Meats and Poultry

—at all Young's stores
—this week-end

Broilers—fancy, freshly dressed —1 to 1¼ pounds	lb.	45c
Hens—for Fricassee —3½ pounds and under	lb.	38c
Hams—Young's Best —whole or half	lb.	34c
Bacon—Young's Best, whole or half —8 to 10 pound average	lb.	45c
Roast of Spring Lamb —shoulder	lb.	24c
Pork Roast —loin or rib	lb.	34c
Shoulder of Pork —sold whole piece only	lb.	21c
Pot Roast —Steer Beef	lb.	17c
Boiling Beef —fancy	lb.	10c

Young's Market Company

Wholesalers . . . Retailers . . . Hotel Purveyors
Phone DUnkirk 2201
No Charge for Delivery

HINES PAIR SENT TO SAN QUENTIN

"Baby Farm" Suspects Plead to Check Charges

Trafficking Count Dismissed in Municipal Court

One to Fourteen Years' Term Laid on Woman

The sensational "baby farm" case came to a rather prosaic end yesterday when Mrs. Minnie Hines and her asserted bigamous husband, Clarence Hines, were sentenced to San Quentin penitentiary by Superior Judge Hardy following their pleas of guilty to charges of issuing fraudulent checks and forgery, respectively.

With the pleas of guilty entered by the pair before Judge Hardy on the check and forgery charges, the State dismissed before Municipal Judge MacCoy other charges against them. The charges dismissed by Judge MacCoy included charges of adultery and trafficking in infants, the latter charge being based on an old section of the Penal Code covering slavery.

Mrs. Hines was sentenced to serve a term of imprisonment of from one to fourteen years on the fraudulent check charge. She pleaded guilty to issuing a check for $150 which she did not have sufficient funds to cover. Hines also pleaded guilty to a charge of embezzlement, following a similar plea on a count of forgery, and was sentenced to one to ten years, with fourteen years' probation after serving the forgery sentence.

The dismissal of the "baby farm" charges was made by Dep. Dist.-Atty. Costello after the couple had made a complete confession of their activities, including admissions of narcotic addiction. A charge of bigamy was never laid against the couple, as the statute of limitations had outlawed the case.

Deputy Sheriff Stensland stated yesterday he had received a letter from Mrs. Ruth M. Babbitt, 32 Judah street, San Francisco, saying she had turned over her baby to a woman giving the name of Mrs. George Wahl, in order that she might be free to work. The woman had disappeared with the child, she said.

She inclosed a picture of the child. Stensland declared this picture resembles a picture found in a trunk which was seized during the investigation here.

OSTRICH EGGS EASTER GIFTS

Novel Presents Sent to Friends in East

LOS ANGELES, noted for developing the unusual in many respects, is to observe the Easter season this year in novel if not unusual manner.

At least Sally Blane has decided to prepare monogrammed Easter ostrich eggs for friends in eastern cities.

The young woman sought the advice of J. E. Light, district freight agent for the Southern Pacific, in methods of packing and shipping the typically California Easter eggs to her friends in New York and other cities.

The large ostrich eggs are being packed in the most approved Southern Pacific method of safety to prevent breakage for shipment to the East.

Sally Blane Autographing Eggs

ALL-FOOLS' DAY NOT SO FUNNY TO RECKLESS DRIVER OF AUTO

James Oliver yesterday appeared before Municipal Judge Turney to plead guilty to a charge of possessing liquor. At any rate the joke was on him when the little session was concluded.

Oliver appeared before Judge Turney on invitation of Officer Washburn as a result of an atomobile crash on Sunset Boulevard in which the defendant had successfully demonstrated himself as a billardist of note. Three cars were hit by the defendent in the course of his progress down the boulevard, according to a report read to the court by Detective Caldwell. In Oliver's car, the report said, the officer found a bottle of liquor.

"I couldnt avoid hitting those other cars, your honor," Oliver said in his own behalf, "they stopped right in front of me, and I just couldn't keep from crashing into them."

"That's one on him," interrupted Deputy City Prosecutor Higgins, "there were no drivers in the cars he struck. They were all parked at the curb."

As a result of the crash, or crashes, Oliver's car was so badly damaged it had to be towed to Lincoln Heights Station where it is being held, Officer Wagner told Judge Turney. The defendant was intoxicated, and was driving recklessly at an excessive rate of speed, the officer said.

"While this is All Fools' Day, the situation here strikes me as being totally devoid of humor," commented Judge Turney. "It is almost a mircle that some one wasn't seriously injured or kiled before the defendant wrecked his car."

Judge Turney imposed a fine of $125 or twenty days in jail.

HINDU FREED IN MURDER CHARGE

Judge Holds Evidence Fails to Show Guilt

Ben P. White Remanded in Egypty Slaying

Wrigley Field Fatal Fight Hearing Continued

Three murder hearings were conducted yesterday before Municipal Judge Leonard Wilson. One case, failing of completion at the close of the day's session, was continued. One defendant was held to the Superior Court to answer to the charge and the other case was dismissed.

A murder charge against Mahammed Jakh, alias Jack, involving the mysterious slaying of two other Hindus, Mohammed Baksh and Mohammed Salaam, on March 19, last, was dismissed by Judge Wilson, on motion by the defense. Judge Wilson, in dismissing the charge, expressed the opinion that no jury would find the defendant guilty on the evidence. He pointed out that the only possible connection between the defendant and the crime, as shown by the testimony, was his ownership of a gun which used the same type of bullet as found in the bed of the slain men. No motive whatever for the slaying was shown by the prosecution, the judge held.

Ben P. White, accused as the slayer of John Egypty, a motion-picture studio property man, as an aftermath to a poker game in which the slain man was a heavy winner, fared not so well. Judge Wilson denied a motion to dismiss and ordered White held to answer without bail. The judge declared the strongest evidence against White was the tires on his automobile, the treads of which corresponded with the tire tracks leading from the scene of the crime. Egypty was beaten to death in a vacant lot at 5425 Santa Monica Boulevard on the night of March 7, last.

Preliminary examination for Phillip Edwards, asserted Chicago gunman and gangster, charged with the murder of Phillip Gold, 21 years of age, in an argument at a boxing match at Wrigley Field, was continued to the 6th inst. by Judge Wilson to allow Defense Attorneys William Anderson and Nathan O. Freedman to complete their case. One witness was called yesterday for the defense, who called former County Health Officer Sawyer to testify to injuries found on Edwards's hand following the slaying.

According to testimony of the prosecution, Gold was stabbed when he refused to allow Edwards to occupy more expensive seats than he had paid for. The ushe[r] died six days later at Hollywood H[ospi]tal.

ALIENATION SUIT JURY SELECTED

Love-Theft Charge Replied to With Same Accusation Against Plaintiff

A jury was selected yesterday in Judge Schmidt's court to hear the testimony in the usual "double-alienation" suit brought by Elisa Nelson against Albert Unruh and Emily Unruh.

In her complaint, Mrs. Nelson charged Mrs. Unruh with enticing away the plaintiff's husband, Olaf Nelson, and that Unruh aided and abetted his wife in the asserted alienation.

Unruh countered with an answer in which he denied he had anything to do with the asserted estrangement of the Nelsons, and filed a cross-complaint in which he charged the Nelsons with causing a separation between himself and his wife.

He added that they enticed her away from him and gave her money to make a trip to Utah. Mrs. Unruh also filed an answer in which she denied the charges made by Mrs. Nelson.

Mrs. Nelson is seeking $100,000 damages of the defendants, while Unruh is demanding $150,000 on his cross-complaint. Owing to the complicated nature of the case, it was necessary for the parties to the action to employ three attorneys to represent them.

Albert A. Kidder appeared for Mrs. Nelson; Perry F. Backus for Unruh, and Marcus C. Clark for Mrs. Unruh. It is expected it will take several days to thresh out the issues involved.

Newspaper Men to be Guests at Midnight Show

Details are complete for the special midnight matinee performance tonight of Maurine Watkins's crime satire "Chicago" to be given especially for the amusement and entertainment of Los Angeles newspaper reporters, photographers, editors and feature writers, at the Hollywood Music Box, where the comedy is playing.

As the guests of Louis O. Macloon, producer of the play, more than 400 local newspaper men have signified their intention to attend. According to Macloon, he is setting aside enough choice seats to accommodate the members of the various editorial departments.

In visiting the Music Box tonight, many reporters will see themselves in action for in "Chicago" more than a score of reporters and news photographers play a prominent part in the trial of Roxie Hart, jazz slayer. The play was written by a former police reporter on a Chicago daily.

The performance tonight will start at 11:25 sharp.

POWER BUREAU WILL PAY $500,000 DEBT

The Board of Water and Power Commissioners, acting on the recommendation of Chief Electrical Engineer Scattergood of the Municipal Power Bureau, yesterday adopted a resolution authorizing the repayment in full of a $500,000 loan obtained last December from the city's reserve fund. The records disclose that, according to an agreement entered into between the board and the City Council, the loan does not fall due until next September. In a letter to the board from Mr. Scattergood, it was pointed out that on December 17 of last year, the board had requested a temporary loan of $500,000 from the city's reserve fund in order to meet with cash payments a number of contracts falling due at that time. Under an agreement entered into with the City Council the loan was to be repaid from the Power Bureau's revenues by September of this year.

BURBANK MAN GETS POSITION IN ARIZONA

Prof. Floyd W. Farley of Burbank announced yesterday that his application for the position of superintendent of schools of Gila, Maricopa county, Ariz., has been favorably acted upon by the school authorities and that he will leave Southern California soon to take charge of his new work. Prof. Farley, who was graduated from the University of Southern California, in the last seven years has served as principal of the Fourth-street school at Kingman, Ariz., of the Horace Mann school at Long Beach, and the Meadow Lake Union High School at Truckee, and has taught at the San Diego Senior High School, Porterville High School, and the Alhambra Union High School at Martinez.

REAL ESTATE MEN HEAR ARCHITECT

Willis E. Stone, chairman of the public relations committee of the Hollywood Architects' League, addressed a meeting of 250 real estate men a tthe Hollywood Chamber of Commerce last night on the need of co-operation between the real estate salesmen, building construction firms and architects for community betterment. Mr. Stone stressed the point that the name of a reliable architect is an added selling point for property, and in order that homes of lasting beauty be constructed, the architects must insist that only such materials are used which will gain these results.

CHARITIES BENEFIT UNDER HORN WILL

Numerous Jewish charities will receive bequests from the $100,000 estate of the late Nathan Horn, under his will which was filed yesterday for probate. The principal portion of the estate was left to his son, Harry Horn, and his daughter, Lottie Horn Starrels. Only $1 was devised to the widow, Dora Horn, the will explaining that ample provision had been made for her otherwise.

VETERANS MEET MONDAY

Tom G. Galbraith Camp, No. 93, and Auxiliary No. 73, United Spanish War Veterans, will meet at Chaffee's Hall, 260½ East Main street, Compton, Monday evening.

ANGELENO CLIMBS TO HIGH POSITIONS

Claude Penwell

Atop the Rives-Strong Building flagpole.

Claud Penwell hitched his trousers, took up an inch of slack, and yesterday showed thousands why he's a steeplejack. Atop the Rives-Strong Building, which stands at Ninth and Main, he clambered up a flagpole in earnest search for rain.

The building is twelve stories high, the flagpole fifty feet, which put the hardy Penwall some distance from the street. Though not a "social climber," Claude, from his dizzy span, turned up his nose at sparrows, looked down on fellow-man.

And while men gazed in wonder, and women wished to faint, quite nonchalantly Penwell brought forth a can of paint. He beautified that flagpole from topmost ball to base, while sounds of deep contentment escaped the sklark's face.

And then he wended homeward. Fright shook him to the core, when he found his youngest hopeful—perched in a sycamore!

LAMANDA PARK CLUB HEARS FOREST TALK

Picturing a country without trees, an America reduced by deforestation to the condition in which China finds herself today, and arousing his auditors to the necessity of reforestation, George H. Barnes, chairman of the board of the American Green Cross, yesterday addressed members of the Lamanda Park Women's Club in Pasadena. The address was one of the "opening guns" in a barrage of forest information to be laid down by the American Green Cross preliminary to the celebration here the 24th inst. to 30th inst., of American Forest Week.

YOUTH IN SEMON CAR THEFT SENT TO PRISON

Clifford Van Ciel, 21 years of age, must spend from one to ten years in San Quentin for running off with the automobile of Larry Semon, motion-picture comedian. Judge Craig sentenced Van Ciel yesterday after denying his application for probation. It was charged that the youth stole the actor's car, December 23, 1926, and later used it in an asserted burglary of the San Fernando police station. Van Ciel was asserted to have entered the police station at night and to have deprived the lone officer in the place of his gun, belt and badge. The burglary charge was ordered off calendar after Van Ciel entered a plea of guilty to the charge of stealing Semon's automobile.

TWO IN BEESWAX THEFTS SENTENCED

Assertedly afflicted with a novel complex for stealing beeswax, Fred Turner and his wife, Mildred, and Howard Lee, brother of Mrs. Turner, appeared before Judge Craig yesterday on charges of burglary. Turner and Lee were sentenced to San Quentin from one to fourteen years, while Judge Craig continued Mrs. Turner's application for probation for ninety days. Mrs. Turner will spend the ninety days in the County Jail under Judge Craig's order, and the court indicated he would probably admit her to probation at the conclusion of that period. All three of the defendants in the case pleaded guilty. It was charged that the trio stole about $500 worth of beeswax from local dealers in honey and attempted to sell it to an Alhambra dealer.

RADIO CODE CLASS BEGUN

A code class for radio operators has been started at Manual Arts Evening High School. The class meets from 7 to 9 p.m., Mondays, Wednesdays and Fridays.

SIGNAL TO BE INSTALLED

Chief of Police Davis has notified the City Council that an automatic traffic signal will be installed at the junction of Sunset Boulevard, Santa Monica Boulevard and Sanborn avenue as soon as possible.

MERCHANT ACCUSED IN BALM SUIT

Husband Reveals Asserted Whirlwind Love Affair With His Wife

"Love and Kisses" was the topic of extended conversation in Judge Gates's department of the Superior Court yesterday when there went to trial the suit of Frank L. Carr, fountain pen merchant, for damages of $50,000 against Stanley O. Beery for alienation of the affections of his blonde wife, Lucille M. Carr.

MRS LUCILLE CARR

Carr, himself, on the stand all afternoon, related that after a casual meeting at a dance a love affair developed between his wife and Beery with whirlwind rapidity. He said that within a few weeks after their introduction he saw Mrs. Carr alight from Beery's automobile at 3:30 o'clock one morning. He did not know whose car it was then, but later he said he saw his wife and Beery in the same one. He told of standing in a secluded place and watching them kiss each other good night.

Beery has entered a vigorous denial of the charges. Carr, a few weeks ago, obtained a divorce from Mrs. Carr on practically the same charges as are contained in his suit against Beery.

A bitter contest of the case is expected. Numerous witnesses have been subpoenaed and the hearing will be continued Monday. Irvin C. Taplin and Clifford Crail are counsel for Carr, and Beery is represented by Attorneys Tanner O'Dell and Taft.

The first meeting between Beery and Mrs. Carr, according to Carr's testimony, took place at a dance given by the Michigan State Society, of which Beery is said to be a former president. The files of the Carr divorce action which have been brought before Judge Gates, show an exhibit a fervent letter written on the cover of a magazine and signed "Faithfully, Stanley," which Carr says Beery wrote to Mrs. Carr.

Complaint Filed Against Three in Auto Case

Fourteen counts of embezzlement and larceny by trick and device were filed against A. E. Rumery, formerly a branch manager of the Thomas Carney Company, a finance corporation; Al Lynch, an employee of the company, and George H. McNulty, salesman of used cars, in a complaint issued yesterday by Dep. Dist.-Atty. Thomas.

It is charged that the three, through their associations in the automobile finance business, carried on transactions in automobiles valued at $7000. According to the District Attorney's office, the Thomas Carney Company was induced by Rumery to accept finance papers on cars which, it is charged, afterward turned out to be cars of antiquated model.

Rumery and McNulty were arraigned before Municipal Judge Wilson, bail being fixed at $5000 each and their hearing set for the 14th inst. Lynch was reported under arrest in San Francisco.

Cashier Accused of Taking Funds Remains in Jail

Schuyler D. Orrell, 28 years of age, former cashier for E. F. Hutton & Co., brokerage firm, who confessed he embezzled and lost $244,000 of the company's money playing the market, yesterday was still being held in the County Jail in lieu of $50,000 bail, pending a grand jury investigation which is scheduled for Monday afternoon.

Orrell is being held on a complaint issued by Dep. Dist.-Atty. Murray. The grand jury investigation was called to go into every phase of the case and resulted in the issuance of subpoenas demanding the accounts of Fred C. Adams, broker, and O. R. Stratton, an unlisted broker, with whom Orrell admitted he traded.

Funeral Rites for Mrs. Roe This Morning

Funeral services for Mrs. Margaret Roe, for many years a resident of Southern California, will be conducted at 10 a.m. today from the undertaking parlors of Strother & Dayton, 6240 Hollywood Boulevard. Mrs. Roe, who was 79 years of age, died last Wednesday at the home of her son, William W. Roe, business manager of the Los Angeles Daily Journal. She crossed the plains in a covered wagon and came to San Bernardino in 1861. She leaves two other sons, Frank and Thomas Roe, both of Los Angeles.

VETERANS ENTERTAINED

Through arrangements made by Eva Kinel, who is in charge of entertainments for the members of the old Soldiers' Home at Sawtelle, the pupils of the McAdam Normal School of Dancing presented at the supper hour last night a program of dancing for the patients of the Disabled Soldiers' Home. Among the Los Angeles girls who took part in this entertainment were Kathleen Phillips, Hazel Moore, Fay Kone, Constance Hogan, Louise Booket and Agnes Johnson.

ESPERANTO TO BE TOPIC

Esperanto, the so-called international language, will be the subject of a free lecture to be delivered at 8 o'clock next Wednesday night at the lecture hall of the Public library. The speaker will be William E. Baff, attorney from New York City, who was among those who pioneered with Esperanto as long ago as 1905. Esperanto will be spoken and demonstrated at the lecture.

Opening Spring Concert Sunday at Lincoln Park

Harold Roberts and his Golden State Band tomorrow afternoon at 1:30 o'clock will open the spring concert season at Lincoln Park. Each Sunday thereafter the band will be heard under the joint sponsorship of the City Park Board, the University of Southern California and the Lincoln Heights Commercial and Industrial Association.

HAROLD ROBERTS

Director Roberts has prepared the most elaborate program ever presented in a local park. The band will present as guest ensemble the Moana Hawaiian Orchestra in native costume playing tunes of their native land.

During the ten months' concert series at Lincoln Park last year 300,000 persons were entertained at the concerts. A band of fifty instrumentalists will be used in the opening program. The program follows:

The Liberty Bell March .... Sousa
Il Guarany Overture .... Gomes
Presenting: The Allen sisters.
Popular songs .... Selected
(a) The Merry Widow Selection .... Arr. Godfrey
(b) Harp duet: Fern Staben and Vera Harrington, Chinese Lullaby .... Bowers
[illegible] Moana Hawaiian Preserves Orchestra
[illegible] songs .... Selected
[illegible] .... Luders
Interval.
[illegible] March .... Sousa
Presenting: The Allen sisters (popular songs.)
[illegible] Dance .... German
Presenting: Moana Hawaiian Preserves Orchestra.
Finale: Medley selection (songs of the Golden State) arr. and compiled by Charles Fleider and Harold Roberts.

MISSES VAN DYKE TO BE GUESTS AT PARTY

Extensive preparations are under way for a tea at which the Misses Elaine and Katrina Van Dyke, daughters of Dr. Henry Van Dyke, are to be the honor guests. Mrs. Frank Dyer and the junior hostesses of the Wilshire Boulevard Congregational Church, will give the affair in the new Gunsaulus Hall on Tuesday, April 12, at 3:30 p.m. Dr. Van Dyke is expected to be present and there will be an appropriate program for the afternoon. About 500 invitations have been sent out.

Hermosa Beach Expects Throng Easter Morning

More than 2000 visitors are expected to attend the Hermosa Beach Community Easter sunrise service on Sunset Hill at 5:27 a.m. on the 17th inst., the first sunrise service ever to have been conducted by residents of that community. Scores of ministers of various denominations will be seated on the platform. Among the honored guests will be Mrs. Dr. W. C. Fiske, daughter of Jacob Riis. Miss Charlotte Canty, chairman of the committee on arrangements, is being assisted in preparing the program by Rev. David Howe, G. S. Thatcher, Mrs. Nancy Weir, Mrs. Ruth Gaut, Mrs. Mary Preston and Cash Whitney. The idea of conducting the service was furnished by the Sunshine Minglers and the 120 members of that organization will be present. Sunset Hill is at Ninth street, between Camino Real and Prospect street.

REWARD URGED FOR POLICE IN CHICAGO

That the reward of $2500 offered by the City Council for the arrest and conviction of the slayer of Patrolman Wylie E. Smith be paid to the Chicago police officers who arrested the accused slayer in that city was requested of the City Council yesterday by the Police Commission. Patrolman Smith was doing traffic duty at Seventh and San Pedro streets when he saw bandits robbing a jewelry store. Patrolman Smith attacked the bandits and was shot and killed.

WIDOW OF 'BIG HUTCH' VICTIM ACTS

Mrs. J. B. Norris in Plea to Governor Urges That Bunko Man Serve Term

With the ruling by the Supreme Court of New York that Everett A. (Big Hutch) Hutchings, Los Angeles bunko man who was paroled from San Quentin and then ordered returned by former Gov. Richardson, must finish out his sentence, Mrs. J. B. Norris, widow of the man who was swindled by Hutchings, has again appealed to State authorities to see that justice is done.

Mrs. Norris, whose husband lost $51,000 to "Big Hutch" and who died some time later from shock, took up the fight to keep the convicted swindler in prison just as soon as his secret parole became public. At the time of his release a number of years ago he was paroled to New York City and when the parole was revoked refused to return to California and appealed to the New York courts.

After a bitter fight through all of the courts of that State, Hutchings was ordered turned over to California officers for return to San Quentin. Up to the present, officers have been unable to locate the much-wanted swindler who was at liberty under bond pending the outcome of his case.

Last Thursday through her attorney, George M. Pierson, Mrs. Norris called Gov. Young's attention to the case in a letter and requested that the Governor take a personal interest in it. Mrs. Norris stated that she believed the convicted swindler should pay the full penalty for his crimes. She said she has prepared for publication a book dealing with the details of the swindling of her husband and naming officers and officials said by her to have been implicated.

GLENDALE BOULEVARD WIDENING FORWARDED

Over the protests of a number of property owners, the City Council yesterday adopted the tentative map of the district to be assessed for the widening of Glendale Boulevard from the Glendale city limits to the Los Angeles River. The present plans calls for the widening by taking ten eleven feet off of each side of the Pa- eleven feet off to each side of the Pacific Electric's right-of-way.

CHRISTIAN SCIENCE LECTURES

Christian Science lectures, free to the public, will be delivered by members of the Board of Lectureship of The Mother Church, The First Church of Christ, Scientist, Boston, as follows: John W. Dooly, C. S. B., of London, Tuesday, Women's Clubhouse, Eagle Rock, at 8 p.m. under the auspices of Sixteenth church; Paul Stark Seeley, C. S. B., Portland, Or., Wednesday, Philharmonic Auditorium at 12:10, noon (which will be broadcast over KFI) given jointly by Churches of Christ, Scientist, of Los Angeles; Saturday, Third Church, 734 South Hope street, 8 p.m.; William Duncan Kilpatrick, C. S. B., Detroit, Friday, Fellowship Club, Tenth and Meyler streets, San Pedro, 8 p.m., under the auspices of Seventh Church.

Museum Head Will Speak at Dawn Services

Dr. James A. B. Scherer, director of the Southwest Museum and one of California's best known orators and educators, will deliver the Easter message at the fourth annual sunrise services in the Exposition Park Coliseum, the 17th inst.

DR. JAMES A.B. SCHERER

Easter as a symbol of new light for the world is the theme which Dr. Scherer has chosen as an inspiration for the tens of thousands who will unite without thought of race or creed in the strictly nonsectarian devotions. The speaker is especially capable of introducing the international note as he is one of the most noted authorities upon the Far East, being an author of many books based upon his prolonged residence and visits in Japan and China. "The Seven Ages of Japan" and "The Romance of Japan" are among his most recent works on the subject, while "The First Forty-niners" is his greatest contribution to California history.

Scherer's message will be a part of the program including music by the Philharmonic Orchestra, community singing under a noted leader, and other features.

Miss Bowler Takes Post as Aide to Chief

Miss Alida C. Bowler yesterday took office as secretary to Chief of Police Davis and president of the police bureau of public relations. Miss Bowler, who has had years of experience as a social worker will specialize in an educational campaign to obtain public co-operation for the police in their work, Chief Davis stated.

ALIDA C BOWLER

Miss Bowler succeeds the late Ralph C. Boyesen.

She was the recipient of many floral gifts when she assumed her office.

NEWEST HOLLYWOOD APARTMENTS TO OPEN

Hollywood's newest apartment-house will hold its formal opening tonight. One thousand guests have been invited to inspect the Hollywood Argyle at 2017 North Argyle avenue. Miss Margaret Lehman, the hostess, will be assisted in receiving by Mrs. Anna Boyer, Mrs. G. Macon, Miss Geraldine Moore, Miss Emma Purser, Miss Jeannette Fippen and Miss Anna Lee. Among the evening's entertainment features will be the Petite Review, juvenile comedians and an orchestra hidden in a bower of spring flowers. The lobby of the Hollywood Argyle was designed The Hollywood Argyle was built by the Samuel Bard Company, builders by Leo Mien of New York and Paris, of six other large apartment-houses in Hollywood.

INVENTOR STILL MISSING

Police Without Clews as to Reported Demise of Pasadenan in Kansas City

PASADENA, April 1.—Police here and in Kansas City are without clews to the solution of the mystery which surrounds the disappearance and reported death of Jacob H. Baker, 34 years of age, an inventor, who left Pasadena February 28 for Kansas City.

Baker left with $1000 in cash and the plans for a delicate manicuring device in which he planned to interest a Middle Western capitalist. His brother-in-law, M. H. Danielian, 1138 North Allen avenue, Pasadena, says he received a letter dated March 11, last, at Kansas City from M. H. Johnson, a former schoolmate of Baker's, stating that Baker had died.

JACOB H BAKER

Subsequent inquiries by Danielian and Moses Baker, of Los Angeles, brother of the missing man, elicited the information that Kansas City authorities have no record of Baker's death or burial. The last word received from him here was to the effect that he had met Johnson in Kansas City as planned. A letter from Johnson dated March 8, last, said Baker was taken ill suddenly and had been unconscious for twenty-four hours.

In his last letter, according to Danielian, Johnson stated he was planning a trip to the Pacific Northwest and that if he came to Southern California, he would tell the relatives here more about the tragedy.

No one here knows what became of Baker's money or the plans for his invention, and police have been conducting a fruitless search for him and for Johnson, from whom they hope to get more information.

Baker was engaged to be married to a childhood sweetheart, Miss Serenoosh Salibian, whom he had known for sixteen years, according to Danielian. She is now in South America, and they were to have been married this spring.

Danielian says that Johnson, who formerly attended the Eziah Bible School, Harrisburg, Pa., with Baker, omitted his Kansas City address when he wrote to relatives here. Baker at one time studied for the ministry at Pasadena College.

He is described as being 34 years of age, five feet seven inches in height and weighing 140 pounds. His hair and complexion are dark and he was wearing a blue serge suit when he left here.

EX-TEACHE[R] AND EDITO[R] TEA GUES[T]

Former College Man [...] Educated Families [...] to Fewer Children

Educated families do [...] sixteen and eighteen children [...] day and age, according to the [...]ment of Dr. William Oxley [...]son, past president of Ohio State [Uni]versity, who, with Sir Henry [...] English author and editor, wa[s] guest at a special faculty [...] and tea yesterday afternoon [...] president's parlors of the U[niversity] of Southern California. [...] lowers the death rate also, [...]ing to statistics, stated the [...]

Dr. Thompson advocates [...]ity in teaching with great [...]bility placed on the college [...]sor to "deliver the goods" [...] stated that "public education [...]amining itself more than [...] dustry or professional field [...]tivity."

Sir Henry Lunn, who arr[ived in] Los Angeles yesterday morn[ing, is] said to be the only layman w[ho has] occupied the pulpit of the [...] Cathedral in Washington, D. C. [He] is editor of the British p[...] Review of the Churches. [He will] speak at the Wilshire Congr[egational] Church tomorrow morning. [He ad]vocates lack of machine-lik[e meth]ods in education, and large [...] self-expression and developm[ent of] indivduality.

FIRST PLAN[E] SHOW WIL[L] OPEN TOD[AY]

City Officials Flyin[g to] Rogers Field for Eve[nt] Giant Fokker

With the arrival of a giant [...] airplane containing a party [...] officials and others, the fir[st com]mercial airplane show ever [held in] Los Angeles will be formally [opened] at Rogers Airport at 2:30 p.m. [...] The party will include Acting [...] Boyle Workman, City Co[uncilmen] Criswell and Hughes, the la[tter chair]man of the Council Airport [com]mittee; H. R. Brashear, chai[rman of] the Chamber of Commerce [...] committee; Nancy Carroll, a[nd] officials of the Continental [...] Company of Detroit.

The start is scheduled to [...] from Clover Field about 2 [...] and a large crowd is expe[cted to] witness the take-off. The Fokker [...] which is equipped with three [...] recently was flown to Los Angeles [...] Detroit, with a party of Co[...] Motor officials. They are [...] Judson, president; W. R. Angel[l ...] president, and Harry Kline, [...]ing manager. It is manned [...] pilots and is capable of carrying [...] passengers, or ten persons in [...]

Fourteen models of strictly [com]mercial planes, all of which are [...] manufactured or sold in Los [...] will be on display. The sh[ow ...] last two days. Rogers Airport [...] Santa Barbara avenue and [...] Mesa Drive.

ANNUAL COMMUNION OF K. OF C. TOMORR[OW]

Los Angeles Council, [...] Knights of Columbus, will [...] annual communion at St. V[ibiana's] Cathedral at the 8:30 mass [tomor]row, Passion Sunday. This is [the] greatest event of the order's [...] Rev. Joseph A. Sullivan, S. J. [...] preach. Immediately following [the] mass the annual communion [break]fast will be at the Biltmore [...] o'clock, for which a program [has] been arranged by Gerald F. [...]mer. Bishop Cantwell will [...]ent.

WASHINGTON OUTING PLAN[NED]

All who ever lived in the [Ever]green State are called to me[et un]der the auspices of the Wa[shington] State Society for a picnic [...] all day next Saturday in [...] Grove Park. There will be [...] registers and headquarters. T[here will] be a program opening at 2 [...] Martin Korstad, president, [...] charge.

VALLEY PAVING ASKE[D]

Leo B. Lesperance and oth[er prop]erty owners in the San Ferna[ndo Val]ley yesterday petitioned [the City] Council to pave Devonshire [...] from Brand Boulevard to [...] street and other adjacent stre[ets with] 6-inch cement, concrete.

STUBBORN, UNSIGHTLY PIMPLES ON FACE AND [...]

Skin now clear and smooth

Doubs, Md., July 13:—"Th[...] four years ago, my face and [...] broke out with pimples and [...] heads. When I picked or [...] them they would get very [...] burn. I used several kinds [...] cream, but none of them he[...] bit. Then I happened to see [...] advertisement and thought I [...] try Resinol Soap and Resinol [Oint]ment. Within a feew weeks [...] not a pimple or blackhead [...] and now my face is nice and [...] I have also found Resinol [...] very refreshing after coming [...] of the sun or wind." (Signed) Elsie E. Painter.

If you are troubled with a [...] pimply skin, ask your drugg[ist to]day for Resinol Soap and O[intment] and see what an improve[ment a] week's use will make.

FREE—Sample of each of [...] products if you will write Dep[t. ...] Baltimore, Md.

Removing the ca[use] of Constipati[on]

Today most people know how to [...] pation. First: Eat simpler foods [...] gestive system to improve. Second: [...] better digestion and bowel regu[...] larity by taking Chamberlain's [...] Tablets for a week. They arouse [...] healthy digestion, get quick re[...] sults. 50c or 25c pocket sizes [...] at your druggist. For free sam[...] ple write Chamberlain Med. [...] Co., 501 Park St., Des Moines, Ia.

CHAMBERLAI[N'S] TABLETS

Put an[d] Rent T[...]

Most of us rememb[er ...] task it used to be, loo[king for a] house, an apartment, [...] job it was—and eve[...] by renting something [...] to get it over with.

How convenient it is [...] Rental Ads" and see[...] cies are offered. Th[...] us—each district s[...] flats listed accordin[g ...] What could be easier[...]

[WA]NT-AD INDEX

[...] FOUND 11
NOTICES—Miscellaneous 11
[O]PPORTUNITIES 11
[...] ANNOUNCEMENTS 11
[...] AND BUILDERS 11
[...] AGENCIES 12

[WA]NT-AD RATES

[Effec]tive January 1st, 1927

LOST—[...]

Dog Los[t]

Horse, [...]

NOT[ICE]

SPECIAL[...]

Put an End to Rent Troubles

Most of us remember only too well what a task it used to be, looking around for a vacant house, an apartment, flat, or room. A day's job it was---and even then it usually ended by renting something less desirable---anything to get it over with.

How convenient it is now! We turn to "Times Rental Ads" and see at a glance what vacancies are offered. The whole city lies before us---each district segregated, houses and flats listed according to number of rooms. What could be easier that that?

WANT-AD INDEX

[illegible]

Hellman (H. W.) Bldg., 4th-Spring
Hellman (I. W.) Bldg., 411 S. Main.
Hibernian Bldg., 4th & Spring.
Higgins Bldg., Second & Main.
Hillstreet Bldg., 815 S. Hill.
Johnson (O. T.) Bldg., 4th-Bdwy.
Knickerbocker Bldg., 643 S. Olive.
Lane Bldg., 8th and Spring.
Lankershim Bldg., 126 W. Third.
Laughlin Bldg., 315 S. Bdwy.
Loew's State Bldg., 707 S. Bdwy.
L. A. Ry. Bldg., 11th & Bdwy.
Pacific Electric Bldg., 6th & Main.
Pacific Mutual Bldg., 523 W. 6th.
Pershing Sq. Bldg., 448 S. Hill.
Rives-Strong Bldg., 9th & Main.
San Fernando Bldg., 406 S. Main.
Security Bank Bldg., 6355 Hollywood Blvd.
Severance Bldg., 105 W. 6th st.
Silent Bldg., 736 S. Hill st.
Stack Bldg., 4th & Broadway.
Sun Finance Bldg., 510 W. 6th st.
Title Guarantee Bldg., 320 W. 6th.
Van Nuys Bldg., 210 W. 7th st.
Western Mutual Bldg., 321 W. 3rd
Wright-Callender Bg., 403 S. Hill.
Y.M.C.A. Bldg., 715 S. Hope st.

TIMES TELEPHONE
MEtropolitan 0700
TIMES MAIN OFFICE
Corner Broadway and First street
TIMES BRANCH OFFICE
621 South Spring street.

WANT-AD RATES

[illegible rate schedule]

LOST—FOUND

LOST, FOUND, STRAYED—And Stolen —2

BRACELET, platinum, set with diamonds & sapphires in 5th St. Store or vicinity, Monday. DU. 2722. Liberal reward.

BUCKLE lost, rhinestone, near Elks' Club. Reward. Call HE. 6611.

CASE—If the person known who took gold and jade cigarette case from residence, 1428 Crescent Heights Blvd., night March 31, will return same nothing further will be done about matter.

CAT lost, gray Persian female, very timid, named "Baby" from 1712 W. Slauson. Phone VE. 8650. Reward.

COAT—Shooting coat, green with black braid handing; lost between Urban Country Club and Santa Fe Springs, Saturday p.m. Reward. Ph. WE. 0247.

DIAMOND screw found. Person identifying and paying for ad can have same. EM. 2320.

DIAMOND lost, about 1½ K. Reward. MR. O. CALLAHAN, TR. 1731.

Dog Lost, $25 Reward
Wire haired fox terrier, male, white with brown markings on face. 2 black spots on side. License tag 7727. 724 SO. NEW HAMPSHIRE. DR. 7456.

DOG lost, black and white COCKER-SPANIEL, nr. 9th & Western. Collar, leash & ribbon. REWARD. Ph. WA. 8528 or VA. 9584.

DOG lost—Pekingese, name "Ming," lost at 127 N. Broadway. No questions asked. WM. STOCKMAN, 811 Union. $100 reward.

DOG lost, wire-haired terrier, white, black & tan, wearing license number 20904. If found please call OX. 2992. Reward.

DOG lost, French bull, male, white breast, from 8427 De Longpre, named Buddy. Reward. GR. 4009.

DOG lost, on Serrano, 2 mo. old, brindle & white, male, Boston terrier. Reward. WA. 3877.

DOG lost, wire-hair fox terrier, white & black, face ½ white, ½ black. Name "Jack." Reward. WA. 9403.

DOG lost, (male,) 38th & Vermont, wire-haired fox terrier, white, blk & tan on head. Reward. UN. 4008.

DOG lost, sable brown Pekingese, male at New Windsor Sq. Reward. Call WH. 8422.

DOG lost, Wed. morn., white fem. poodle, ans. to name "Bewie." 1149 W. 28th, or call BE. 8148. Reward.

DOG lost, gray female police, March 9th. Elsa. Reward. DR. 9946.

DOG LOST, FEMALE, BOSTON BULL, REWARD. GR. 1372.

DOG found, Airedale, March 18, identify, pay reward, 1827 Sierra Bonita

FUR lost, fox beige, basement shoe dept., Broadway. Liberal reward. WA. 2262.

Horse, Sorrel, White
face, lump on left jaw, lost 3 wks. ago, nr. El Sereno. Rew. GA. 7402

NOTEBOOK, interior decorating notes lost March 29 at Melrose & Western. Red Autopoint pencil attached. Reward. HE. 0829.

PARROT, large, green, lost vicinity Beverly Hills. $25 reward. OX. 6141

PURSE lost, cordovan, on Melrose bus. Keep money, please return purse & glasses. Phone WH. 6039.

RING, solitaire diamond ring & diamond bar pin, lost at Paris Inn, Market st., Tuesday evening. Ring prized as heirloom. Return to Feagans & Co., & get liberal reward. No ques. asked

RING, carat diamond, lost near 700 N. Bdwy. Platinum basket setting, wh. gold ring, return, no questions asked. MEtro. 7967.

RING lost, white gold, 2 diamonds, bet. San Diego & Los Angeles, on Mar. 20th. Reward. WE. 6769.

RUG lost Tuesday night betw. Sherman & Venice, Pruess or Venice Blvd. Poor working people. Lib. reward. Please call GR. 3268.

SUIT CASE lost on highway between Murrietta and Riverside. Large tan marked in black lettering. M.R.V. $50 reward. Call DR. 0167.

WATCH, lady's gold, lost vicinity 6th & Lake st. Friday morn. Reward. TR. 5171 or DR. 1306.

LOST, on 7th st. near Alvarado, ladies' black patent leather handbag. Keep cash contents and please return other articles and bag for reward to Bradley, 6818 Hollywood Blvd., Hollywood.

LOST—Several thousand shares of Virginia Louise Mining stock. Finder will receive liberal reward by returning same to Room 516 FINANCIAL CENTER BLDG.

LOST—Yellow Angora cat near 9th & Norton. Call WAshington 0330.

FITCH neckpiece lost on "9" car or 6th & Spring. DR. 6427. Reward.

NOTICES—MISC.

SPECIAL NOTICES—Miscellaneous —3

BETTER EARLY THAN TO MISS OUT. TELEPHONE YOUR SUNDAY ADS TO THE TIMES FRIDAY OR EARLY SAURDAY. MEtropolitan 0700.

Baths and Massage —3-A

REAL Swed. massage & reducing. Fina Larson, 1326 W. 11th. AT. 8417.

MASS. treat. young lady nurse. 353 S. Almont Dr., Bev. Hills. OX. 3905.

SWEDISH & magnetic massage. 1511 Grand ave. AT. 0917.

IN PASADENA
BODY MASSAGE. TERRACE 3109.

FINE oil scalp treats. & manicuring. Hrs. 9:30-6. No ph. 913 W. 6TH.

SPECIAL NOTICES—Miscellaneous

Baths and Massage —3-A

CURRAN BATHS
709-11 S. WHITTIER ST. DR.0828.
One of the nicest and most attractive Turkish baths on Pacific Coast. FULL STAFF NURSES. Electric cabinet sweats, soap and salt glow, showers, etc. BEST massage in L.A. The New Hyro-Ozone Marathon Baths. Results guaranteed. Personal service. Colds relieved. Beds. WE NEVER CLOSE.

COME AND SEE
what real Swedish massage, Ionaco, electro-hydro-therapy will do for your health. 223 Union League Bldg., 2nd and Hill sts. VA. 0270.

ARE YOU TOO FAT?
Safe, reduc., massg., elect. & Chiro. Suite 215, O. T. Johnson Bldg. TU. 1910.

SWED. massage, chiro., elec. therapy. Dr. June Ellis, Miss Dalzell, nurse. 222 Grant Bldg., 4th & Bdwy. TU. 6880. Hrs. 10-6. Sundays 10-2.

CHIROPRACTIC adj.; Swedish massage. Dr. L. Webber, Miss Boyce, nurse. Office 200, 700 La Brea, cor. Wilshire. OR. 0302. Open Sunday.

SWED. massage, $2; with shower, $2.50. With sweat, shower, vibration, alcohol rub, Chyroll treatmts. $3. 424 S. Bdy. Rm. 209. VA. 1785.

ELECTRIC cabinet sweats, baths, Swedish massage, reduce, chiro. Hrs. 9-9. Room 919, Consolidated Bldg., 6th & Hill sts. TU. 4060.

YONNIE M. WILLS, chiropractic with Miss La Roque, Nurse.
Massage & cac. trea. Open Sun. Hrs. 10-7. R. 503, 126 W. 3rd st.

DR. NOON, Miss Mays, Isham, asst., keep well. Vapor sweat, Sun ray. Latest meth. of treat. 10-7. Sun. 11-3. 1012 Cal. Bldg. 2nd & Brdway.

NU-method foot face & scalp massage. Shampoo, manicure, marcel. 424 S. Bdwy Rm. 613. Hrs. 10-6.

STAR JAPANESE BATHS & MAS. Internal and scrub baths. Oil rub. Oprs. both sexes. 217 N. S. Pedro.

MEDICATED steam baths. Swedish massage. Reeves & Reeves, hrs. 10-7. Open Sun. 1210 S. FLOWER.

CABINET sweats, baths, massage, reduction of weight, etc. Hours 9-9. Sun. 12-6. 254 S. BDWY. Ofc. 228.

STEAM baths, massage & chiropractic. LE VERNE & BURTON. 522 Stack Bldg. Hrs. 10 to 6. Op. Sun.

CHIROPRACTIC baths, massage. 542 S. BDWY. Rm. 810 Bdwy. Arcade Bldg. Hrs. 10-6. Sun. 10-3. TU. 6409

DANDER trtmt. for falling hair, face & foot mass. Open Sun. 223 Lissner Bldg., 524 S. Spring. Miss Mays.

MASSAGE, scalp and vibra. treatmt. 10-6. M. Curtis, 922 W. 6th, Apt. 7.

TRICLAST massage, baths, sun rays, 10-9. Sun. 10-2. 2008 W. 6TH.

EXPERT European masseuse, wide experience, priv. NELSON, MU. 7867

FIRST-class massage and bath. Hours 10-7. 1110 S. OLIVE. Open Sunday.

SCIEN. Swed. mas. 1020 W. PICO. Apt. 112. Mrs. McFarland. AT. 0593

YOUNG Battle Creek masseuse. 1 hour's restful treatment. AT. 5781.

EDITH BOYD, scalp, face mass. 1306 W. 11 st. Apt. 5. Hrs. 10-7. L car.

SWED. MASSAGE & VIOLET RAY TREATMENTS. 220 W. 11TH ST.

SWED. mass., priv. trtmts. by grad. masseur. OL. 3023. Eve. DU. 9618.

SWED. massage trmts., your home or mine. Grad. masseuse. RO. 1454.

WE teach scientific Swedish massage. 1414 MT. PLEASANT. GA. 2978.

MANICURING, MISS WHATLEY 812 Orpheum Theater Bg. 9th-Bdwy.

MASSAGE LESSONS, COURSE $35. TERRACE 3109. PASADENA.

Medical —3-B

Drs. Shores & Shores
Catarrh, chronic & nervous diseases Estab. 33 years. 501-502 Metropolitan Theater Bldg., 323 West Sixth. Hours 9 to 5. Eves. 6-8. Sun. 10-12.

SPECIALIST for men, 16 years. See charts for these diseases, vegetable medicine known and used only by himself. Examination free. 319 DOUGLAS BLDG., 3rd and Spring.

GALL bladder drain, internal baths, vibro-mass. Reduction & all restorative agts. Reas. L. A. Drugless Inst., 424 S. Bdwy. R. 209. VA. 1785

MECHANICAL EXERCISES WHILE REDUCING under Dr. Lulu Hunt Peters at 228 W. 4th, Room 306.

DR. ELSIE Haigler, phys. & surg. Spec. women's diseases. 318 Ferguson Bldg., 3rd & Hill. VA. 6841 10-5

NIGHT medical clinic, ordinary office fees, $1 all diseases, open 5-8 p.m. 301 Ferguson Bldg. Phone VA. 3591.

Sanatoriums, Hospitals, Etc.—3-C

MOUNTAIN home wishes 1 or 2 patients. Reason. rates. No bed patients. Pick up by car at any spot in or around L. A. Worth while to come up and see our home. Write or wire. Box 95, Tujunga, Calif.

OAKLODGE Sanitarium, nestled in the green Verdugo Hills, Tujunga, where climate is unexcelled for asthma & bronchial trouble, offers excel. food, tray serv., every home comfort. Phone Sunland 699.

OPENED MARCH 1ST
Strictly first-class sanatorium, tubercular & asthma patients. For information phone Sunland 127. Hillcrest Sanatorium, between La Crescenta & Tujunga.

WINDSOR Hosp. & sanatorium, newly renovated cottages, nurses' care, beautiful grounds. Rates reasonable. Mineral water. 1100 E. Windsor Rd. Glen. 872, Glen. 70.

GOOD clean home, plenty fresh air & sunshine, large yard, vegetarian cooking. Exp., kind nurse. Also home for aged. Reas. BE. 5616.

REST home for convalescent, ill and aged. Good income. At a sacrifice. Owner ill. Address S. box 275. Times Office.

VICTORIA REST HOME, for convalescents & aged. Practical nurse & meals. 1502 Victoria ave. OR. 1634.

Society Meetings —3-D

STRANGERS' SOCIAL CLUB meets Tues., Thurs., Sat. Music-Art Hall, 233 S. Broadway, 7 to 11:30. Cards, games, modern & old-time dancing. Join us and get acquainted.

THE "Widowhood Club for People Alone" will be entertained at an April Fool party, Friday, April 1, at the home of Mrs. Eleanor Gascon, 6207 BUDLONG AVE.

DON'T be lonesome, join cong. dance club. 1801 S. Flower. WE. 2774.

Chiropractic —3-J

CHIROPRACTIC TREATMENTS given at Los Angeles College of Chiropractic, 920 W. 16th st. Also at branch, 954 S. BROADWAY.

TRAVEL OPPORTUNITIES—Land, Water, Air —3-H

LADY to share expenses of drawing room on Santa Fe to Chicago, after April 15. Refs. exchanged. Address S. box 505, Times Branch.

MIDDLE-aged responsible experienced man will drive your machine East. Address V. box 63, Times Office.

TRAVEL OPPORTUNITIES—Land, Water, Air —3-H

ELLIOTT Travel Bureau, we have a car going to your home town. 4170 Whittier Blvd. ANgelus 9339.

TRAVEL the right way, Salt Lake & Denver daily. All eastern points Tues. & Sat. 907 W. 3. MU. 4244.

LEAVING for Oklahoma soon, will take 2 or 3, share expenses. Address Box D, Times Agency, Pomona.

BEAUTY SHOPS—And Woman's Sphere —3-J

SUPREME PERMANENT WAVES
$8 and $10
Free Finger Waves Indefinitely Nestle Circline — Expert Operator. Rm. 206, 747 S. Hill st. ME. 4651.

OLD FACES MADE NEW—
MME. NELL E. ANDERSON
315 S. Broadway. MEtropolitan 2764
Mem. L. A. Chamber of Commerce

MacDONALD'S Hairdressing College, 733 S. Broadway. Per. wave $7.50; complete head. No water or finger-wave necessary. Guaranteed.

PERMANENT wave machine, latest imp. method, very reas. Cash. DU. 8873.

SECRETS of beauty told with Irene Hobson Beauty Mask and Velvet Whitner. 3100 Wilshire Blvd.

PERMANENT wave, $7; 4 months' care free. Ringlet ends, no kinks. Cor. Hoover & Vernon. AX. 3846.

SUPERFLUOUS HAIR removed, wrinkles, sags, pits, scars, freckels, etc. 806 Brack-Shops. VA. 4340.

THOMAS PERMANENT WAVES. 901 BRACK-SHOPS—ME. 2322.

ADELE MILLAR—BEAUTY SHOP. 1233 Loew's State Bldg. TU. 7392.

FRANCIS-LEE, FACE Rejuvenators. 2875 W. 15th St. Phone EM. 8062.

PERSONALS—Business —4

ARE YOU WORRIED
Over family or business troubles?
If so, let us help you.
NICK HARRIS DETECTIVES
WE. 8331. 272 Cham. Commerce Bg.

LADY has A-1 1st, well secured Trust Deed note of $2000. Need money badly. Will discount 40% for immediate results. 627 BRYSON BLD. 2nd & Spring street.

BEFORE buying SEA BREEZE BEACH CLUB membership communicate with MR. CULVER, 904 Pacific Natl. Bank Bldg. TR. 2278 in regard to transfer fee.

LAMP shades, draperies, curtains, fancy pillows, bedspreads & dress. table, made at your own home, by an expert. $6 day. GR. 8689.

WILL sell Rancho Golf Club membership cheap. Am moving away. Write A. NIBLEY, Rm. 514 Security Blg., Glendale.

LADIES, make extra money for Easter by learning CANDY MAKING. 5 lessons and 25 formulas for $15. Phone between 9 & 11 a.m. 597876.

MIN—Meet me at Triangle Theater, 9th & Spring, at 8 o'clock, wonderful show, all seats 10c. Lewis Stone in "Old Loves and New." Mary.

POTRERO C. C. regular membership, participating in oil development. Buy from owner at low price. Mr. Workman. OX. 4308.

COLLECTIONS from deadbeats, quick action. Reduced rates. GUARANTEE Agency, 270 New Chamber of Commerce Bldg. WE. 8618.

LADY wishes position as companion to elderly lady. Room & board. $20 mo. Free to travel. Address T. box 60, Times Office.

GENTLEMAN, refined, worldly, traveled, student in Yogi philosophy, desires association of person with like int. Address T. box 50, Times Office.

CLUB MEMBERSHIP EXCHANGE
701 Spring Arcade Bldg. FA. 3158.
415-A Taft Bldg. Hollywd. GR. 8367

ENCINO Country Club life membership & lot. No dues. Sacrifice. $350. Phone RO. 4442.

CLUB MEMBERSHIPS. I pay cash but give buyer a year to pay. Trades. "Club" Brace, Detwiler Bg. TR. 9929

HARRY R. HAWLEY—Letter at Glendale, Los Angeles, Long Beach gen del. BIRD.

WANT Midwick Club membership. Address P. box 363, Times Branch.

FALSE TEETH REPAIRED. 424 Bryson Bg. 2d-Spg. (Op. eve.) TU. 9392.

CHAIRS recaned, expert, $1 up. 1633 S. Vermont. BE. 0913.

$500 life memb. Breakers Beach Club, $150, ½ cash. Bal. easy. EM. 5060.

FRANCIS SMITH, master voice builder, 209 S. RAMPART. WA. 7801.

LAKESIDE GOLF CLUB MEMB. below cost. Call Lankershim 399-J.

Dr. Lee spiritual reader. Circles Thurs. at 7:30 p.m. 5638½ Sunset. HO.1845

Inquiries, Missing People —4-A

NOTICE
Suitable compensation will be paid for information enabling us to locate Robert W. Wishart, formerly of Tampa, Florida, or his Stutz brougham, motor number 80950; serial number 80958. Address all communications attention R. Beadle. National Bond & Investment Company, 501 Atlantic National Bank Annex, Jacksonville, Florida.

FRANCIS YANKEE of Vancouver, or anyone knowing his address, please write Mrs. Van Allen, 754 Valencia st., L.A. Reward.

MUDDY, come back, I love you and need you. Nothing else matters. Daddy.

WANTED—Lester H. Baird by son. Amherst, New Hampshire.

ED, let me hear from you. H. Decker, 174 S. Rosemead Blvd., Pasadena.

CHURCH NOTICES—Liberal and Orthodox

Liberal —5

REV. Pelkey and Blake. Messages Sunday, Tuesday, 2:30 and 8 p.m. Friday, 2:30. Consultation daily at 1605½ S. MAIN ST. AT. 0762.

OCCULT Spiritual Center, 2521 W. 6. Rev. Dare, pastor. Meetings Sun., 10:30, & Tues., 8 p.m. Consult daily.

BUSINESS ANNOUNCEM'TS—Miscellaneous —6

$1 WATCH HOSPITAL
Watches repaired this week $1. Materials furnished, sold at wholesale. Hands 25c, mainsprings 50c, crystals 25c, cleaning $1. Work guaranteed 2 yrs. Please bring this ad. 406 S. Broadway.
Opposite the Broadway Dept. Store

ALL CLASSIFIED ADVERTISEMENTS FOR THE SUNDAY TIMES MUST BE RECEIVED BEFORE 7:30 P.M. SATURDAY. GET YOUR ADS IN EARLY.

DOUGLAS PRESS, printing all kinds. 1000 PRINTED BUS. CARDS, $2.50 728½ S. SPRING. FAber 1288.

LOS ANGELES CAN CO., 303 & 311 San Fernando Blvd. CA. 0339.

FURNACE & chimney work. CAMPBELL THE STOVE MAN. AX. 0510

AWNINGS, windows, $5; stores, $15. CAMPBELL AWNING CO. AX.0510

Attorneys, Counselors —6-A

ALL LEGAL MATTERS. JACK P. LEONARD, 902-904 Broadway Arcade. TU. 7668.

LEGAL advice, all matters, gladly furnished. DURHAM, 907 Broadway Arcade Bldg. MEtro. 1432.

FREE law, family matter, estate, 30 yrs.' exp. 846 Douglas Bg. Eve. 5-7.

ADVICE free & confidential. Wick Matthews, Atty., 210 Douglas Bldg.

Collection Agencies —6-R

ROSS Col. Agency, 824 Loew's State Bldg. VA. 9415. No coll. no charge.

Auctions, Auctioneers —6-B

AUCTIONEERS—C. H. O'CONNOR & SON. Real estate & household furnishings. 641 S. WESTERN AVE. WA. 8174.

LIVE stock—Real estate auctioneers. 25 yrs.' exp. CALHOUN-CARPENTER, 4506 S. Main. AX. 3889.

LEARN auctioneering at home. Five auction lessons free. W. B. CARPENTER, box 442, Beverly Hills.

Professional Services —6-D

ARTIFICIAL teeth repaired on short notice. 815 S. HILL. ME. 0959.

Patents, Patent Attorneys —6-M

WILL finance, develop & put on market an invention of merit, or will buy outright. State clearly nature of invention in first letter. Address P. box 347, Times Branch.

HAZARD & MILLER, H. Miller, 5 yrs. member of exam. corps U. S. Pat. Office. Hazard's book on patents free. 502-6 Central Bdg., 6th-Main.

F. E. Maynard, Reg. Patent Atty. Free information. 20 yrs.' exp. Trademarks, copyright. 315 W. 9TH ST.

INVENTORS gain by my experience. KRUGER, pat. atty., 405 S. Hill.

MARTELL, Pat. Atty., 20 yrs.' L. A. Free advice. 124 W. 4th. Rm. 471.

EDUCATIONAL — SCHOOL, College, Private Instructions —7

ARTIST
Talented in drawing, to learn and earn under professional artists. Write or call McTeer studios, commercial artists, 261 E. Colorado st., Pasadena. Phone Wakefield 7364. Representatives of the Federal Schools, Inc.

YOUNG woman, normal school grad., specializing arith. & expression, desires to tutor pupils elementary subjects. RO. 8970.

RAILWAY mail clerks, examinations in April. For successful preparation see Mr. Ward, L. A. Coaching School, 1609 W. 9th.

WANTED—Private pupils betw. ages 6 to 10. Board & rm. furnished. Ph. DUnkirk 8168. 1004 Elden ave.

BOOK-KEEPING, students, coaching, assistance given; rate very reasonable. Write L. Mann, 1227 W. 10 st.

EDUCATIONAL — SCHOOL, College, Private Instructions —7

DO YOU WANT TO EARN MORE MONEY?
Call TODAY and find out quick, easy way to double your earning power. Big pay jobs waiting for you in profitable auto trades. Trained trouble shooters, ignition experts, battery & service station men needed. Free Employment Service. Ask or write for facts on special co-operative plan. CALL TODAY. Ask for Mr. Skillman.
NATIONAL AUTOMOTIVE SCHOOL
4006 South Figueroa street.

Musical, Dramatic —7-A

JAZZ piano lessons, saxophone, clarinet, violin. Phone for circular. Winn-Kearney, 942 S. Bdy. VA. 8348

WANTED—GOOD VOICES
Community Opera. GLadstone 8265.

TO LET—Large artistic res. studio, grand piano, shower. AT. 0420.

Professions, Languages —7-B

PROFESSOR, London University B.A. Honors. French, German, English, Latin taught on scientific basis. Moderate fees. Address V. box 188, Times Office.

FRENCH by young prof. (M. Franek.) own method. Day, eve. 54366 (Knows 15 lang., specializes in 1.)

ITALIAN, Fr., Span., Germ., Russian, Greek. Prof. Halvax. RO. 4596.

Dancing —7-C

DANCING
BEGINNERS
GO WHERE YOU LEARN
LESSONS 50c PER HOUR
In strictly private room.
75c—EXCLUSIVE, PRIVATE—75c
Six 1-hour lessons for $5.
Individual teacher and orchestra.
PRACTICE LESSONS FREE
PALAIS de DANCE
616½ S. HILL, bet. 6th & 7th.
PHONE BRoadway 3107.

ONLY private exclusive ball room school in L.A. Not a public dance. Private lessons 75c—practice free.
EDER'S PRIVATE SCHOOL
520 SO. BROADWAY
Above Tait's. FAber 1797.

CINDERELLA Dance Studio, 6th and Olive sts. TU. 7351. Busy business people. We have exp. instr. teaching priv. 11 a.m.-11 p.m. MR. ASCH.

NATIONAL COLLEGE DANCING
$5 COMPLETE COURSE $5
PRIVATE & PRACTICE
730 S. GRAND. VA. 1918.

PRIV. dancing lessons, beginners, advanced. 1801 S. Flower. WE. 2774.

PRIVATE LESSONS. PRIV. STUDIO 50c. TU. 7030. MISS THACKER.

CONTRACTORS—And Builders —8

YOU OWE IT TO YOURSELF to have your building properly designed, built and financed. We can give you all of these AND AT A LOW COST TO YOU. Write us, phone us, or come see us. Wolpert Mortgage Co., Builders. 1017 Rives-Strong Bldg. TR. 2169.

A CLEAR LOT NOT NECESSARY—We will build you either home, or income by our new plan. Open evenings, Phone VAndike 2291 BUILDERS' FINANCE ASSN. Inc. 412 Laughlin Bldg., 315 S. Bdwy.

WE will do your carpenter work, big or small jobs on easy payments, payable ½% per week. Los Angeles Building Co., 433 Southwest Bldg., 130 S. Broadway. MU. 1774.

LONG AND WATT
Contractors, Builders, Finance 100%
3301 Glendale Blvd. OL. 4809.

WE FINANCE 100%
Build a home or income by our plans. Thomas Construction Co., 804 Sun Bldg., 7th & Hill. VA. 6385

BE your own contractor. Save 10%. Full financing. Vermont Building Materials Exhibit 5706 S. Vermont. YO. 1974.

$3,000,000—OUR own money to build and finance 100% or more. No bonus or extras. Fay & Felts, 510 Fay Bldg. FA. 4723. Est. 35 years.

DOWD & SWANSON
CONTRACTORS. WE FINANCE. 216 Hobm Bl., 6th-Western. WA. 5614.

SPECIAL SALE sash, doors, etc., this week, exceptional bargains, all new. Sunset Mills, 6600 Lexington ave.

GARAGE, $45 up, any size, anywhere. Shell of small house, $150. 613 W. 64TH ST. Ph. AX. 8781.

STOCK PLANS 1c floor ft. Special 3c BUILDERS PLAN SERVICE. 4073 Beverly Bldg. WA. 5988.

TILE WORK
Drainboards, bath, etc. Good work. Reas. Est. free. EM. 7721 Sun. & eve.

WE build and finance your home. 100 PER CENT
Parker Construction Co. TU. 7191.

PAINTERS and DECORATORS. Russell & Co. CONTRACTORS. Bus. ph. TU. 2170. Eves. DU. 0433.

LET us figure your carpenter, cement & alteration work. UN. 3538.

GARAGES, A1 lumber, erected, 10x16, $60, 12x18, $67.50. Terms. AX. 5441

DRAINBOARDS REPLACED OR NEW Tile & composition. AX. 8492.

CEMENT wk. all kds. 10 to 20 mo. to pay. 848 N. Highland. GLad. 2971.

WANTED—Repair work on Bldgs. Day work or contract. BE. 9139 C. Stine

ALL KINDS OF PLASTERING
OXford 3227.

GARAGE $50; erect.; 4 rms. $2100; 5 rms., $2250. We finance. TH. 3795.

PLASTERING, brick, stucco & stone wk. Rep. & alterations. WE. 1524.

Paintg., papg., EZ terms or cash. H. Watts. 3553 S. Flower. HU. 6491-J.

MAKE your stucco waterproof with oil paint. HU. 5432-J.

CARP'NG, plast'ng, cmt. & brick wrk. Genl. remodeling. CA. 0932.

CONTRACTOR, BUILDER, remodeling WADDELL, DE. 9162.

PAINTING, tinting, papering & airbrush work. C. N. Roberts. DU. 3469

Architects —8-A

GET real plans for finer homes, courts, flats, apts. Ext. low rates. E. Haas, Specialist. OL. 4656.

COMPLETE plans, specifications, artistic, practical designer. Reasonable. Culver City. 4312.

BETTER PLANS, LOWER PRICES; 3006 POTOMAC AVE. EM. 9037.

Engineering, Drafting, Surveying—8-B

LOT surveys & building plans. Call night & day. DU. 7966.

Roofing —8-E

GENERAL roofing, expert repairing, hot coating. WE. 3364.

Cement Work —8-D

Cement Garden Furn.
Fountains, seats, vases, pedestals. 563 N. Ver. Tel. DU. 1383. OL. 1613

CEMENT work, all kinds. DR. 1470.

CEMENT work, all kinds, day or contract, mixer. DR. 6513.

Bids Wanted —8-F

CONTRACTORS, SEE THIS WEEK'S ISSUE OF SOUTHWEST BUILDER & CONTRACTOR, 158 S. HILL ST.

Hardwood Floors —8-K

HARDWD., tile & linoleum refinished like new, all wk. done by new type elec. mach. Prices reas. OL. 5204.

FLOORS SANDED, WAXED, POLISHED. ALbany 2282.

HARDWOOD floors machine sanded, cleaned, waxed. Hansler. EM. 7324.

FLOORS CLEANED, SANDED, WAXED. REFIN. SMITH. OL. 6754.

EMPLOYMENT

WANTED—HELP—Male

ADVERTISEMENTS under this heading are restricted to those offering bona fide positions without any investment required. Positions requiring an investment will be found under the heading: "Investments Required." Educational ads will be found under the heading: "Educational—School, College, Private Instructions," "Business Training Courses and To Learn Trades."

Miscellaneous —10

WANTED—Manager for Glendale by Occidental Life Ins. Co. Must be personal producer and an organizer. Good position for the right party. See D. H. Knoop today. 416 Security Bldg., Pasadena. Phone Wakefield 6796.

MAN to take full charge of apt. for 2 bachelors, cook, housework and personal laundry. Only clean experienced man need apply. References required. $75 per mo. Apply 1656 W. 47th, cor. Western ave., Apt. 15. VE. 8644.

FIRST-class thoroughly experienced florist, splendid opportunity for advancement. State experience, references & salary expected to start. Address T. box 94, Times Office.

WANT man to operate garage, central location. A real opportunity for competent man. State experience, age, reference. Address O. box 435, Times Branch.

WANTED—Neat-appearing young man over 21 for position in publicity dep. of large corp. Car an asset. See Mr. Hughes or Mr. Adams from 1 to 4 p.m. 1107 W. 7TH ST.

WANTED—Merchandising expert to manage a chain of forty or more stationery departments. State fully experience, references, salary. Box 53, Seattle, Washington.

PRODUCE man wanted, one experienced in marketing early potatoes. Give full details of exp. 1st letter. Address S. box 500, Times Branch.

WANTED—Driver with sales exp. for estab. laundry route. Cash bond required. See Mr. Perham, Diamond Laundry, 5th & Towne ave.

WANTED—HELP—Male

Miscellaneous —10

ORNAMENTAL blacksmith, $6 day. Shingler, $1.25 m. Auto painter $4-$5 day. 2 moulders, 80c hr. Sheet metal worker, $6 day. Married carpenter (must rent house,) $7 day. Section foreman, $120 month. Chicken picker $30, wk. Laundry route driver, $25 wk. & com. Furnace tender (brass) 50c hr. 2nd cook, $22 wk. Kitchen man, $55 mo. & fd. Slaughter house butcher, $120 mo. Ranch caretaker (1st-class references.) Milker, (small string,) $70 mo. & fd. 3 milkers, $100 & bd. 5 milkers, $90 & bd. Married rancher (wife to cook,) $120 mo. & fd. Married milker, $110 mo. & house. Married nursery man, $75 mo. & house. MURRAY & READY EMPLOYMENT AGENCY. 504 Towne ave.

WANTED—Clean cut, intelligent man between 28 and 40 years of age. Good references required. Willing to work hard, able to hire and handle salesmen and manage branch store, electrical household appliances. Splendid opportunity for right man. Apply by letter in own handwriting to General Sales Manager, Postoffice box 38, Arcade Station, Los Angeles.

AGGRESSIVE young man about 22, for collecting, experienced preferable, but not essential. Thorough knowledge of city streets & a late model Ford car reqd. Steady position & good pay for right man. Apply between 10 & 11 am. only. 432 WILCOX BLDG., 206 S. Spring.

2 NEAT appearing married men for steady sales work on retail milk route. Must have $100 cash bond & live in Hollywood dist. Apply 1050 Lillian Way near Santa Monica Blvd. & Vine St.

Lumber Salesman Wanted
Lumber salesman experienced in Los Angeles to call on contractors in Beverly Hills territory. WOODHEAD LUMBER CO., 4800 W. Pico.

HOTEL clerk, play piano...$100, R.B.
Multigraph operator, city $130
Steno., lumber co. $140
College man, care for boys' dormitory, nights, country...$85, R.B.
Hummel Bros. (Agy.) 529 Towne av.

AUTOMOBILE HELP
Washers, mechanics, painters, steam cleaners, radiator men, service station oprs. top trimmers. Automotive Agencies, 1363½ S. Fig-oa.

MACHINISTS, AUTO MECHANICS, RAD. MAN, WASHERS, SANDERS AUTO EMP. AGCY., 702 E. 6th st.

GENTLEMAN desires all-around man to cook & care for apt. Loc. ref. req. Address S. box 371, Times Branch.

5 EX-Service men & 5 other men. No exp. necessary. Good pay. Order Dept., 623 GRANT BLDG.

STEADY MAN FOR GOOD-PAYING work with a future. 4006 Sunset Bl.

AUTOMOBILE HELP, ALL LINES See TATE EMP. AGY. 532 Towne av

WORKING foreman, salvage plant, Protestant. Refs. Mech. ability, able to handle men. Jolly, 342 N. Main.

HOUSE man, B. school, $75 fd., ref. Anderson Agcy., 125 W. 3. R. 205.

FILIPINO, cook or driver for private family. Good ref. MU. 5979.

6 MEN wanted in sales dept. 312 Loew's State Bldg., 7th at Broadwy.

Store and Office —10-A

SALES engr., office devices......Open
Bkpr., F. C., mtg. loan exp.$125
Credit adjust., young $115
Asst. manager, reed furn. .....Open
Asst. mgr., rugs, drapes ....Open
Credit mgr., loc. retail exp....$175
Acct., local auto exp. $150
Organization Builders Emp. Agcy. 400 Central Bldg. 6th & Main sts.

SECRETARY-Steno., 25-30..$175-$200
BKPR., 25-30, auto exp. $150
STENO., light bkpr. $125
ASST. bkpr., adjust. clerk.....$125
OFFICE boy, A-1 future $75
Los Angeles Coml. Service (Agcy.) 307 Van Nuys Bldg., 7th & Spring.

BKPR., constr. exp. ....$100-$125
LEGAL steno., young lawyer..$139
PARTS clk., bkpr., Ventura ...$125
SALES., soda fountain exp. $200
BUSINESS SERVICE BUREAU
312 Spreckels Bldg. 714 S. Hill Agy

JR. ACCTANT. $100
TEMP. stock clk., husky .....$ 20
BKPR., TYPIST, Wilmington $125
MESSENGER, H.S. grad ....$ 65
Pacific Audit & System Co., Inc. 829 Story Bldg. (Agy.) 6th & Bdwy.

STENO., tire exp. $125
BKPR., tractor exp., ctry.......$125
STENO., legal $130
JUNIOR clerk, (2) ....$65-$75
CONSOLIDATED AGENCIES, INC. 215 W. 7th st. (Agy.) Suite 932.

GOOD STENO., large radio concern, $125; good opening. F. S. BEAVIS. Agency since 1912. "EVERYTHING HUMAN FOR THE OFFICE." Chapman Bldg.

WANTED—Experienced man in iron bed stock department, who understands touching up and refinishing. Overell's Warehouse, 8th & Santa Fe ave.

CLERKS, Americans preferred, single Knowledge of Spanish and office experience required. Commissary work out of city. Address Box 780, Arcade Station, L. A.

PRICE clerk, 22-24 ....$85
Grocery clerks, married, 25-35.$100
Summers & Summers Agency
216 CONSOLIDATED BLDG.

ACCOUNTANT by firm of public accountants, Jewish clientele. Reply in detail. Address S. box 288, Times Office.

EXPERIENCED shoe salesman. Call at 554 SO. MAIN.

Salesmen, Solicitors —10-B

SALESMEN
We need a man of pleasing personality who can meet the public and is not afraid to work. This is a permanent position, with lots of opportunity for advancement.
716 SO. FIGUEROA ST.

SALESMEN
WE WANT 3 GOOD MEN
Immediate deliveries on all WHIPPET & WILLYS-KNIGHT models. ASK FOR MR. RYAN.
ROY M. JOHNSON MOTOR CO. 1118 West Washington st.

O'CONNELL & WHITE
want 3 permanent go-getting salesmen with good cars to SELL BEVERLY HILLS PROPERTY. SEE MR. BECKER, 4060 W. 6TH ST., between 9-12.

AUTOMOBILE salesman for our Hollywood store, only experienced man familiar with this territory need apply. See Mr. Miller, 9 to 10 a.m. Rickershauser & Miller, Hollywood Nash Dealers, 6465 Sunset Blvd.

ADVERTISING salesmen, special edition, experienced on Culver City official ordinance books; just starting. Permanent & profitable. See Bert, 4 to 5 p.m. 6444 Washington Blvd., Culver City.

ENLARGING OUR SALES FORCE—Can use 10 exp. high-class salesmen. 40% comm. Good leads furnished. Not stock or real estate. A proven product. Has been on the mkt. 4 yrs. Call mornings. 4254 S. Hoover.

A-1 HOUSE & lot salesman. Uptown office. Splendid opening with old-established firm. Plenty of leads & listings. Auto necessary. Address L. box 107, Times Office.

SALESMEN, MISSIONARY, NATIONALLY ADVERTISED CANDY. EXPERIENCE UNNECESSARY. MALCOLM CLARK, 170 S. CENTRAL AVE.

EXCELLENT opening for a real salesman, having car, to connect with an established organization. Opportunity for the future unlimited. Ph. Mr. Hinckley, HO. 6057, for appt.

SOLICITORS bet. 30 & 40 yrs. of age. A new field. Excel. pay & pleasing work. Must qualify in appearance & address. Call Mr. Rees. MU. 2810, bet. 8 & 9 a.m., for appointment.

FOUR salesmen of high caliber for important Hollywood project, must be able to meet business men & manufacturers. State sales experience. Address T, box 90, Times Office.

SECURITY salesmen wanted on a dividend paying stock. Leads furnished. Apply 10-2. 1205 Pac. Natl. Bk. Bldg. 9th & Hill.

WANTED, at once, 1 division manager, 3 strong closers, 7 more salesmen; big campaign. Mr. Johnston, 206 CENTRAL BLDG.

Salesmen—Easy Money
Country property, subdivision. Owners, 636 S. Bdwy. Suite 1.

SALES MANAGER, experienced security salesman to handle new local stock issue, comm. basis. Address T. box 105, Times Office.

SIX tracts now selling, 2 new tracts ready, with or without auto. Plenty action. See Charlie Gannon, Dickinson & Gillespie, Corp., 627 W. 8 St.

SALESMEN FOR SAVINGS ACCTS. Bank experience desired. Clean, profitable work, excellent free instruction. 7022 Hollywood Blvd.

SALESMEN WANTED
THE T. J. LAWRENCE CO., 701 WEST SIXTH ST.

WE would like to interview salesmen with cars, morning. Harry H. Culver & Co., 620½ W. 6th st., 2nd floor.

WANTED—2 good live salesmen with cars. Good proposition. Steady. 6420 CENTRAL AVE.

Salesmen Wanted
Suite 210. 714 SO. HILL.

SALESMEN, fast selling subdivision, just opening. See TOM COLEMAN, 2810 W. Jefferson, 9 to 11 a.m.

CITY salesmen required for special work. Perm. if satisfactory. 9:30 a.m. Rm. 100, 816 S. FIGUEROA.

2 CASH reg. or add. mach. salesmen. Highest comm. Phone Mr. Williams, WA. 5598, by 10 a.m., for appmt.

PERMANENT position to salesmen. See Mr. Freeman, 322 Pac. Mut. Bg

AUTOMOBILE salesman familiar with Chrysler line. 1209 S. HILL.

OFFICE SALESMEN (2.) MR. TAYLOR, 920 BLACK BLDG., 4 & Hill.

SALESMAN take charge realty office. 3110 Sunset Blvd.

WANTED—HELP—Male

Salesmen, Solicitors —10-B

SALESMEN FOR DANA POINT

YOU READ IN YESTERDAY'S DANA POINT ADVERTISEMENTS THE LIST OF SYNDICATE MEMBERS IN DANA POINT. THIS IS ONE OF THE MOST POWERFUL GROUPS OF BUSINESS AND PROFESSIONAL MEN EVER ASSEMBLED BEHIND A BIG DEVELOPMENT PROJECT IN SOUTHERN CALIFORNIA. DANA POINT PROMISES TO BE THE FASTEST SELLING, MOST REPRESENTATIVE AND WORTH WHILE REAL ESTATE DEVELOPMENT OF THE YEAR. SALESMEN MUST HAVE GOOD CLOSED CARS. QUALIFY AS RELIABLE, RESPONSIBLE MEN AND NEED NOT ESPECIALLY HAVE REAL ESTATE TRAINING. PERSONALITY, ENTHUSIASM AND APPEARANCE COUNT IN SELECTING OUR MEN. INTERVIEW WM. R. "BILL" REUSS, HO. 1344. 2690 NORTH BEACHWOOD DRIVE.

S. H. WOODRUFF
COMMUNITY DEVELOPER.

MEN NO MISTAKE

We have the greatest, the best, the most profitable proposition for both salesmen and clients alike that has even been offered to the people in this "neck of the woods." Direct inquiries, commonly called leads, will be distributed carefully to the men that can best take advantage of them. Approximately $5,000,000 must be sold in the course of the next six months.

APPLY AT ONCE TO
SUITE 320 STOCK EXC. BLDG., 639 S. SPRING ST.
9:30 a.m. to 5 p.m. daily.
Inquire information desk.

JOHN C. FEYS and Associates, Inc.

THE DAYS OF '23

Not in prospect—but in ACTUALITY, we are experiencing in this organization now selling at the First National Studio, near Burbank, a repetition of the days of '23, when ALL salesmen on real estate made more money with less effort than they could have made in any other way.

To join us is to firmly establish yourself permanently where money flows freely. We will furnish you with leads, pay you very good commission and make your work both pleasant and profitable. Ours is a "human organization," where effort is rewarded with dollars.

**Mr. Nickerson Sales Mgr.
B. P. Hargrave Org.
625 So. Western Ave.**

WANTED, SALESMEN WITH CAR TO SELL HIGH CLASS RESIDENCE PROPERTY, HANCOCK PARK & BEVERLY HILLS. FINE OPPORTUNITY TO CONNECT WITH WELL ESTABLISHED FIRM. CALL OX. 3708.
**Mr. Wallbridge, 9-10 a.m.
BENJAMIN BARRY CO.**
1414 Wilshire Blvd., Beverly Hills.

LAND SALESMAN WANTED
We furnish leads and pay gas money. Roosevelt Farms are selling. See Branch Managers at the following offices: Pasadena, 23 N. Catalina; Long Beach, 20 American av.; Whittier, 224 W. Philadelphia; Monrovia, 437 W. Palm; Huntington Park, 561 South Pacific Blvd.; Riverside, 662 Market st.; Glendale, 406 So. Brand; Alhambra, 1819 W. Main; Santa Monica, 736 Santa Monica Blvd.; South Gate, 3214 Post St.; or GEN. SALES MGR., 350 So. Hill St., L. A.

SALESMEN
WANTED FOR
Rancho Vista
Avocado Land.
It is selling fast. Get in on this while you can.
Plenty of Leads
See
RUDD, 310 SPRECKELS BLDG.

MEN
A new organization invites inquiries from men who desire permanent salaried positions in selling. Thorough training and salary will be given those who meet the requirements.
SEE MR. STEELE.
FIM REALTY COMPANY.
922 S. FLOWER

SALESMEN
National organization with $27,000,000 resources starting big expansion program. Radio, piano, musical instrument exper. preferred, though not essential. Rapid promotion to branch managers for right men. Earn $35 to $50 weekly while learning. Must have car. See Mr. Beck, 10 a.m. only. Wurlitzer, 1293 Wholesale st., bet. Santa Fe and Alameda and 6th and 7th.

Lumber, Sash & Door SALESMEN
Must have car.
SEE MR. REILLY
Construction Supply Co.
BOYLE & SLAUSON

SALESMEN
Potential Oil Property
In city limits of L.B. on Long Beach Blvd. All city improvements in. Lunch & lecture method. We train inexperienced men. Top comm. Territories open. 6536 Long Beach Blvd., Long Beach, Calif.

SALES MANAGER
Well dressed, highly educated. Must have car. Excellent salary if you can qualify.
Natl. Underwriters' Corp.
419 Sun Finance Bldg.

WE WANT EXPERIENCED house-to-house salesmen, to sell
CASWELL COFFEE
Spring campaign. SALARY GUARANTEE. Call 3 to 5 p.m. Cochran Bros. 1601 Griffith ave.

SALESMEN who know fishing & are familiar with Bishop country, can make real money with us. A big deal, legitimate leads, full cooperation. Commissions daily. See Salesmanager, 10 a.m. daily. 714 Merrit Bldg.

WE NEED two solicitors at once in sale of fast-selling Roosevelt Farms. Commission and salary. Call at 350 So. Hill, Los Angeles; 406 S. Brand Blvd., Glendale; 1819 W. Main St., Alhambra; 20 American Ave., Long Beach.

SALESMAN, Opening immediately for permanent profitable connection with old-established Company. Work in city. Salary or commission. See MR. ARNN, 706 Holingsworth Bldg., between 9 and 12 today.

PHOTO coupon salesmen, largest commission, best offer, by California's largest & best photographer. Drawing acct. to those who qualify. Apply 8:30 a.m. to 6 p.m. Rm. 413 627 So. Broadway.

WANTED—Live solicitors to follow up leads by established builder. Strictly commission basis. Good proposition to right party. Apply in person between 8 & 10 Monday morning. 3923 West 6th st., Room 209.

SALESMEN, 2 married men under 40 years, collect & solicit, salary & commission, permanent. Apply mornings. METROPOLITAN LIFE INSURANCE CO., 325 L. A. Railway Bldg.

FOUR salesmen of high caliber for important Hollywood project; must be able to meet business men & manufacturers. State sales experience. Address V, box 152, Times Office.

LUBRICATING oil salesman with local experience, wanted by branch of national concern. Write fully. Confidential. Address T. box 93, Times Office.

AUTO mechanic or salesman to sell hi-grade tools to mechanics & dealers, San Francisco & Oakland. 1437 S. HOPE ST.

MEN RARELY

IF EVER, AN OPPORTUNITY OF THE FOLLOWING NATURE IS OFFERED TO SALESMEN OR MANAGERS. WE NEED BOTH OF THE FOREGOING TO FILL OUT OUR PROGRAM FOR THE SALE OF $4,992,000 WORTH OF STOCK IN A CONCERN THAT HAS BEEN EXAMINED FROM DAN TO BERSHEBA AND HAS MET THE REQUIREMENTS OF ALL THE DEPARTMENTS OF STATE AND FILLS THE BILL BETTER THAN ANYTHING ELSE IN MONEY-MAKING FOR SALESMEN. APPLY IN CONFIDENCE TO N. BOX 587, TIMES BRANCH.

SMOKE!

That's how most of our dreams end—in smoke. We vision success and a competence for our old age, but the years pass by and all most of us have is a memory. Hard work and intelligent planning are necessary ingredients for success, but the greatest factor is the choosing of a proper outlet for our energies. We have a place for a salesman in our organization, and it may be that it was just made for you. Gamble a few minutes of your time against the same amount of mine at 8433 Sunset Blvd. Ask for DAVID EVANS.

SALESMEN CLOSERS

For property on four blvds. 20 minutes drive. A business center. Private car, lunch and lecture method. Big opening April 5th. Qualified leads. Our new method assures you money every week in addition to commission on your own sales. Small force only wanted, now almost complete. We need 2 more solicitors. Bring one with you.
1004 COMMERCIAL EXCH. BLDG., 416 W. EIGHTH ST.

The Stansberry Corporation IS READY
To place two salesmen on $1,000,000 worth of real estate brokerage business.
Ask for MR. RANKIN
301 HILLSTREET BUILDING
TRinity 5555

FROM THE MAP SALESMEN

MEN WHO want money come and see what a deal this is. $1800 paid out in ONE DAY to 7 men.

YOU CAN make money and get it right now. The best deal in town. Front money to you. No sales resistance. Make me prove this.

ATKINS REALTY COMPANY
826 Pacific Nat'l Bank Bldg.
Ninth at Hill street, City.

Listen, Fellows

Here's a chance to make the wife stop nagging—a chance to show her you can deliver the goods. If you've been kidding yourself that you are a salesman, maybe she is right—if you KNOW you are and own a car, I've got a real deal for you—top commissions—leads that are live—and a job you'll be proud to stick to, with a million-dollar corporation. See McLeod or Rose.
8433 SUNSET BLVD.
HE. 2101
You can't get a job by phoning.

SALESMEN—Old established corporation, owned by presidents of banks and men of high standing, having decided to expand their operations by placing their proposition before the public, requires the services of few select men. Not real estate, stocks or bonds, but the most salable deal in Los Angeles. Men just put on averaging over $1000 per mo. 20% spot cash comm. Permanent. 843 So. Grand, Trinity Bldg.

SALES MGR., experienced in the organization & handling of sales force for well established & highly developed mountain proposition. Liberal contract will be offered to the right man. Heretofore all sales have been under the direction of the subdivider owner. However, the proposition has reached the point where an experienced sales manager is necessary. For appointment phone MR. WOOD, 651-486, or call Room No. 5, 227½ E. 1st St., Long Beach.

MEN
I will show you how you can make $25 or more every day if you will follow instructions and work eight honest hours a day.
400 LINCOLN BLDG.

REPRESENTATIVES
Manufacturing Co. will appoint several salesmen with cars on percentage basis and exclusive contract in territories surrounding L.A. Customers are ranchers and agricultural dealers. State experience, territory interested in, etc. Address V, box 113, Times Office.

SALESMANAGER
Organizer, capable to handle well-known high class property. Reference required. Real estate, experience; opportunity for right man. Call MR. SCHENCK, Terrace 0213-W.

3 SEED salesmen, by new house, starting Apr. 15th. Territory adjacent to L. A. Must come highly recommended and know the seed business. Communications strictly confidential. Address S, box 497, Times Branch.

ONE of our men with us but three weeks gets a check for $2300. This is 11 out of the down payment. If you are not afraid to work, come see us. Our property stands behind your work. 1223 GUARANTY BLD., Hollywood.

WANTED — High powered energetic salesman, capable of earning $500 to $1000 per mo. Exceptional proposition for right man to sell Gardner, Hudson, Essex. MR. ALEXANDER, 16th and Figueroa.

SALESMEN,
To sell highest grade listed mining stocks. Big money for you & your clients. Plenty leads. Mornings only. Erickson & Co., 618 S. Spring.

WE have an opening for a capable, energetic salesman; automobile experience desirable, but not necessary; some selling experience essential. City automobile distributor. Ph. Sales Manager. WE. 2347.

STATIONERY
OUTSIDE SALESMAN
HOLLYWD. OFFICE SUPPLY CO.
6613 HOLLYWOOD BLVD.

ONE of our salesmen has averaged $700 a month for the last 4 months selling Servel Electric Refrigeration. If he can do it so can you. SERVEL CORP., 1630 W. 7th st.

FEW young men needed for special sales work. C. R. STOWELL, personal interview. 403 Hillstreet Bldg., 8th & Hill st.

NEAT-appearing young man, work from 8 to 5 p.m. Drawing account and commission. See MR. ADAMS after 10 a.m., 1109 W. 7th st.

NEED 2 CLEAN SALESMEN
To handle leads and become dept. mgrs. Bus. good. Best opp. in So. Cal. Bixby Realty Co., Culver City.

10 HIGH-class specialty salesmen for national campaign. Must be capable of organizing terri.ory. 408 Westinghouse Bldg., 420 S. San Pedro.

LIVE salesman familiar with building material trade. Excellent opening, commission basis. Direct sales leads. 312 Pacific National Bank Bldg.

I WANT an assistant who can qualify as div. manager, good prospects. Address TS, box 283, Times Office.

LAUNDRY salesman with $200 cash bond, good established route. Electric Laundry, 806 E. 16th st.

MIDDLE-aged salesmen can make $10 to $25 a day; repeat orders. Call 2 to 4 p.m. 207 E. 38th st.

Real Silk Hosiery Mills
323 S. HILL ST.

WANTED—HELP—Male

Salesmen, Solicitors —10-B

MEN WHO WILL follow our instructions can make $100 and more each week. No experience needed. We will train you. Big newspaper and mail campaign. SEE MR. SHAW, 311 Hellman Bank Bldg., 650 S. Spring.

SALESMEN
We have been engaging men of good appearance and personality to sell a listed mining stock with property at Weepah. We furnish leads that are qualified buyers. We need three more men of this type.
SCHWAB & COMPANY
742 S. HILL ST.

FOUR real salesmen with good cars, excursion method, hot lunch. Best lectures in the State. You will be convinced this is the best & most successful organization in the city. Call in, see for yourself. Come in today, bet. 9 & 11 a.m. See Mr. Partridge, 678 SO. VERMONT.

A NATIONAL CO.
WILL GIVE EXCLUSIVE TERRITORY TO A FEW SALESMEN WHO CAN FINANCE THEMSELVES FOR A SHORT PERIOD. PHONE FOR APPOINTMENT TO GRANITE 8338.

SPECIALTY SALESMAN TO REPRESENT A SAN DIEGO CO. SELLING TO THE GROCERY STORES. GOOD COMPENSATION. CALL SATURDAY OR SUNDAY A.M. A. G. EVERSON, HOTEL TRINITY

SELL Rayflex miniature electric signs. Good commissions. 722 N. Spring st. Saturday only. 10 to 12.

Trades —10-C

WANTED—First class yard foreman for contractor's yard, familiar with construction equipment and materials; must be good book-keeper and expert in repairing. Apply HERBERT M. BARUCH CORPORATION, 1015 Lincoln Building.

Shoe Factory Help
Experienced McKay sewer.
ELIAS KATZ SHOE FACTORY
442 S. SAN PEDRO

FIRST-class Jaquard loom fixer. Jaquard and dobby weavers. Address OREGON LINEN MILLS, INC., Salem, Oregon.

TYPEWRITER mechanic in Phoenix, Ariz. State age, married or single, experience, salary expected, etc. Address S. box 7, Times Office.

EXPERIENCED ornamental iron worker; one who can handle acetylene torch. Babylonian Lamp and Shade Co., 718 Gladys ave.

HATTER, experienced, one doing own trimming preferred. Apply 5654 Hollywood Blvd.

EXPERIENCED boat builder. Must know how to read plans & take complete charge. OX. 1979.

SHOEMAKER wanted, must understand alteration work. Johnson Shoe Shop, 47 E. Union, Pasadena.

WANTED, leather worker & finisher on artificial limbs. 705½ W. 8 ST.

MEAT cutter wanted, young man to run market. Call at 2339 Hooper av.

PATTERN maker wanted. Standard Pattern Works, 16th & Santa Fe.

LETTERING layout man for sign designs. Call Mr. Aarens, GRan. 1108.

AUTO COLOR VARNISHERS
6120 Holly'd Blvd. MR. LOPER

Commercial Art Instructions—10-CA

Do You Like to Draw?
MEYER-BOTH CO., a large art and service organization, offers opportunity of practical training during spare time to men who like to draw and want to become commercial artists.
Write or call for catalog.
716 W. P. STORY BLDG.
8th & Bdwy. Open evenings.

To Learn Trades —10½-B

HOUSE WIRING & CONSTRUCTION MEN WANTED
We can help 12 good men get quickly started for big-pay jobs after short, practical training in planning, codes & ordinances, splicing, laying conduit, house wiring, etc. Come in RIGHT AWAY and ask for MR. MOFFATT. 4006 South Figueroa street.

MacDonald Welding Sch.
ACETYLENE & ELECTRIC ARC
126 W. WASHINGTON. WE. 2711
LEARN WELDING NOW
Combination welders in demand.
KERR'S SCHOOL, 752 N. Bdwy.

ACETYLENE & electric courses. Tom The Welder, 7421 Alameda Blvd.

Chauffeurs, Teamsters —10-D

COMBINATION chauf. and houseman, room furnished, board self. Apply Sunday. E. A. NEWTON, 41 Westmoreland Place.

DRIVERS for limousines, age over 30. Must know city well. Call 1926 W. 10TH ST.

Professions, Vocations —10-F

PHYSICIAN & Surgeon. Large corporation has opening for man experienced in industrial work. Only applications giving experience, age, etc., in detail will be considered. Address S. box 510, Times Branch.

Farm and Garden —10-H

WANTED, exper. mixed grower, apply Mgr. Kathleen Clifford Gardens, 831 Sunset Blvd. ARCADIA.

Investment Required —10-K

OFFICIAL DESIRED
If you have $5000 and unquestionable references, an opening as OFFICIAL in a local company is available. This is an unusual opportunity for substantial profits, plus safety. Address V, box 65, Times Office.

DOCTOR wanted, part time, or full time for medical & hospital service association, serving thousands of members, over 10 years. Bank references exchanged. Permanent position, good salary, extending membership. $3500 investment required. Security given. Address S, box 499, Times Branch.

EXECUTIVE to invest $35,000 and become active in electrical manufacturing company having best product of its kind. Old established business. Unlimited possibilities. Bank references given and required. Rigid investigation invited. Brokers don't apply. Address NN, box 600, Times Branch.

Men Wanted
Office pos., $60 wk. Battery mgr. $50; service sta., $50. Furniture opening, $50 wk., guar. Small inv. req. 354 S. Spring. R. 531.

MAN wanted by reputable company for local office work. Good salary & advancement. Small investment necessary. See Mr. McMahon. 922 S. Flower.

HAVE good chance for man mechanically inclined to join me in a good legitimate bus. Inv. $750. Int. in co. & share of profits. Address L, box 350, Times Branch.

CAPABLE young man wanted with initiative and responsibility; inside office work, no selling. Desirable connection for right man. Address S, box 385, Times Branch.

YOUNG energetic man or woman manager of cafe, owner ill. Investment returnable $950; references required. Phone GL. 8401.

AUTO battery shop partner. No exp. nec. if mechan. incl. Start $50 wk. Small inv. Terms. 5847 Sunset Blvd.

ALASKA. We can furnish you employment. Good wages. 436 Consolidated Bldg. Open Sundays & eves.

AUTO PAINTER, MECH.
Call at 3936 So. Western ave.

BUTCHERS AND MEAT MEN, San Diego, good proposition for right men. Invest req. WE. 9371.

WANTED—HELP—Female

ADVERTISEMENTS under this heading are restricted to those offering bona fide positions without any investment required. Positions requiring an investment will be found under the heading: "Investments Required." Educational ads will be found under the heading: "Educational—School, College, Private Instructions," "Business Training Courses and To Learn Trades."

Miscellaneous —11

PHONE YOUR WANT-ADS TO THE TIMES. NO CREDIT ARRANGEMENT NECESSARY. COURTEOUS, EXPERIENCED AD-TAKERS. DAY AND NIGHT. WILL HELP YOU WITH YOUR COPY, IF DESIRED. MEtropolitan 0700.

GIRL with personality. Learn Swedish massage, room & salary while learning. Advancement assured. 709 S. WHITTIER ST.

WAITRESSES, DOMESTICS
Many good positions in and out of town. GREENE'S EMPLOYMENT AGENCY, 220½ S. Spring.

MIDDLE-aged woman capable of working into an executive position. Pleasant and profitable. See Mr. Curtis, 9 to 11 a.m., 3rd floor, 718 S. Bdwy.

5 WOMEN, pleasant occupation, spare time if necessary. Good pay. Order Dept., 623 GRANT BLDG.

LADY with car for live rental dept. Splendid opportunity. Call between 10 & 12 today. 800 N. Fairfax ave.

NEAT appearing young lady to meet the public, good salary to start. MR. ADAMS, 1107 W. 7TH ST.

CITY SALESLADY, Old established firm. Room 608, 1031 S. Broadway.

WANTED—HELP—
Female

Miscellaneous —11

WOMEN FOR SPECIAL WORK
Old established firm has opening for middle-aged woman for special work; good personality and able to interview. Apply in person before noon.
652 S. OLIVE ST.

MANAGER, coffee shop, Ariz., employer here ....$150, mls.
Grad. nurse, hosp., city ..$110, r.b
Pract. nurse, sanatorium ...$50, r.b.
Cook, small school ....$50, r.b.
Maid, Hot Springs hotel ...$50, r.b.
Waitress, hotel, country ...$50, r.b.
10 waitresses, city, sub. $15-$18 mls
Hummel Bros (Agcy) 529 Towne av.

ATTRACTIVE position open for ex-teacher, substitute teacher or college trained woman. Age 25 to 45, free to travel. Position permanent, worth $200 per month, guarantee, bonus and railroad fare paid. Call personally after 10 a.m. F. E. COMPTON & CO.
542 S. Broadway, Suite 810-12.

REFINED women, 18 to 50, in any part of California, may earn $100 to $500 a month, spare time or all-day work, housewives, clubwomen, dignified persons prompted by a desire to serve humanity as well as make money—this is your opportunity. Permanent employment. BOX 907, Station C, Los Angeles.

WANTED—Intelligent woman to act as hostess from 12-5 every day on new homes for sale and open for inspection. Commission basis. Call between 9-12.

O'CONNELL & WHITE
4060 West 6th St.

COLLEGE student or teacher for vacation position, must be free to work away from Los Angeles. Profitable from standpoint of experience, health and finance. $360 for 90 days, $210 for 60 days. Call RM. 620, 117 W. 9TH ST.

WANTED—Relief cook, $125, R. R. Resort hotel. Tourist Employment Agency, 145 S. Spring, Rm. 212.

LADY mid.-aged to interv'w bus. men & women. No selling. Ask for Mr. Morain bef. 11 a.m., 412 W. 9 st.

PART-time work, afternoon or evenings. Exp. unnecessary. Apply to Address K, box 126, Times Office.

6 LADIES wanted in sales dept. 912 Loew's State Bldg., 7th at Broadway.

Store and Office —11-A

STENO, Legal, young $100
STENO, Lmbr. exp. $125
STENO, Bank, gd. appr. $100
BILLER typist, PBX $100
Pac. Audit & System Co., Inc.
839 Story Bg. (Agcy.) 6th & Bdwy.

BKPR., small ofc., plumb. exp. ...$85
Steno., bank (2) $100
Steno., legal or ins. exp. ...$100
Consolidated Agencies Inc. (Agcy.)
215 W. 7th st. 931 Bartlett Bldg.

STENO. Bkp. Acct. $125
LEGAL steno. $110
BKPR. Acct.'s payable $110
BUSINESS SERVICE BUREAU
312 Spreckels Bldg. 714 S. Hill (Ag.)

ACCOUNTANT, auto exp. $150
BKPR., light steno. $130
ASST. bkpr., Hollywood $80
Los Angeles Coml. Service (Agcy.)
307 Van Nuys Bldg., 7th & Spring.

MILLINERY SALESWOMEN. Must be thoroughly experienced & capable of handling high class trade. Good salary. Apply 7TH ST. SMART HAT SHOP, 631 W. 7th st.

YOUNG lady for real estate office, 18 to 22. Future for right party. Reasonable salary to start. Call before 10:30, 2435 W. 1ST.

POSITIONS FOR EFFIC. MEMBERS. NO AGY. BUS. WOMAN'S CLUB. 443 BRADBURY BLDG. VA. 3123.

LEGAL steno., start $125
L. A. EMPLOY. BUR. (Agcy.)
618 Cons. Bldg., 6th and Hill.

ASST. bkpr., typist (19-22) ...$80-$90
Beginner typist, young $65
815 Merritt Bldg., 8th-Bdwy. (Agy.)

OFFICE POSITIONS. 30% FEE
Bogardus Employment Service.
503 Com. Exch. Bldg. 8th & Olive.

EXPERIENCED bookkeeper. Must be able to take full charge of a set of books. $125 to start. 440 SEATON.

MILLINERY saleladies & mkrs. Good pay. 882½ S. Central ave. TU. 6332

STENO., FIRE INS. $57.50
Collins Agcy. 1224 Loew State Bg.

STENO., bkprs., OFFICE WOMEN'S ASSN., 605 W. 7th. (No agency.)

Business Training —11½-A

WANTED—Ten ambitious girls may earn tuition by assisting with light office wk., half days. McKay Business College, 612 S. Figueroa.

STUDENTS may earn room, board & $30 mo. Part-time students pay only PART-TIME tuition. EFFICIENCY BUSINESS COLLEGE, 747 S. Hill.

GIRLS earn $36 mo. & tuition in ½ day office pos. & ½ day in school. Positions secured. Pay as you earn. Union Bus. College, 1007 S. Grand.

TYPING and filing, 4 weeks' course. KURTZ EDUCATIONAL SERVICE 619 Hollingsworth Bldg. 6 & Hill.

LEARN typewriting in 10 wks. 30 words a min. guar. Eves. only. 1007 S. GRAND, Rm. 208.

COME in and learn our New Method of paying tuition. EFFICIENCY BUSINESS COLLEGE, 747 S. Hill.

WANTED—Girl may earn board, rm. & $25 mo. while attending MacKay Business College, 612 S. Figueroa.

WESTERN Business College. GL. 5504 Priv. instr. 1028 N. Western ave.

BELL SHORTHAND—Dictation after 1 week. 523 BLACK BLDG.

SHORTHAND, Dillon, reporter & private teacher. Wilcox Bldg. 12th yr.

Saleswomen, Solicitors —11-B

IF you really want results in form of checks to come from your solicitation, you will spend time enough to talk over our salary and commission proposition with me. Your spare time diligently employed will bring results. Mrs. Cornell, 1223 Guaranty Bldg., Hollywood.

Ladies of Refinement
Six hours' work a day. Salary and commission. If you can qualify a permanent and profitable connection assured. Automobile at your disposal. Apply mornings only. Take S car.
Ask for Mr. Chase.
3008 W. 7TH STREET

SOLICITORS—(4)
of good personality as junior salesladies, short hours, $15 week and commission. Car at your disposal. A personal interview will prove to yourself that this is the best and most successful organization in the city. Come in today bet. 9-11 a.m. See Mr. Partridge, 478 S. Vermont.

SOLICITORS (4)
New North Hollywood subdivision. Our solicitors are making money. Lunch, lecture and private cars. We pay bonus, headage and commission. Come in and see for yourselves.
8:30 A.M. TO 11 A.M.
805 FINANCIAL CENTER BLDG.
704 S. SPRING ST.

LADIES
Large Holywood organization can place limited number of women in highly remunerative profession. EXPERIENCE NOT NECESSARY. SEE MR. HORWITZ
Before 10:30 a.m. or after 4 p.m.
5621 Hollywood Blvd.

SOLICITORS betw. the ages of 25 & 30. A new proposition of unusual merit. Must qualify in appearance & address. Pay above average and pleasant work. Call Mr. Rees. MU. 2610, betw. 8 & 9 p.m., for appmt.

PHOTO coupon saleswomen, largest commission, best offer, by California's largest and best photographer. Drawing acct. to those who qualify. Apply 8:30 a.m. to 6 p.m., Rm. 412, 627 So. Broadway.

Ambitious Woman
who wishes to enlarge income by full or part time work. Salary & bonus. See Mrs. Pepin, 623 S. WESTERN

WE need an unincumbered educated woman to be trained for a selling proposition of unusual merit, an opening not often available. 438 H. W. Hellman Bldg.

FOUR saleswomen of high caliber for important Hollywood project. Must be able to meet business men & manufacturer. States sales experi. Address V, box 160, Times Office.

SALESLADIES exp. hse. to hse., take orders for food product at half of grocery prices. We deliv. $3 daily sal. & bonus. 4966 HOLLYWOOD BLVD.

YOUNG WOMAN with car take charge of RENTALS. Fine location, dept. established. ARTHUR S. BARKER CO., 3867 W. 6th St. WA. 1952.

SALESLADY, art experience prefer'd. Salary & commission. Learn fine profession. $600 cash bond. Room 510, 611 W. 7th st.

RELIABLE HOUSE-TO-HOUSE PRODUCER WITH CREW & CAR. L.A. PROD. 746 S. BONNIE BRAE. R. 4.

SELL Rayflex miniature electric signs. Good commissions. 7122 N. Spring st. Saturday only, 10 to 12.

OPPORTUNITY for women to make big money. Call at 2103 W. VERNON AVE.

Trades —11-C

FIRST class Jacquard weavers. Address OREGON LINEN MILLS, INC., Salem, Oregon.

MILLINERY designer on exclusive hats. Apply at 3279 WILSHIRE. WA. 7433.

FINISHER WANTED. SHOP EXPERIENCE. 417 S. WESTERN.

WANTED—HELP—
Female

Trades —11-C

SHOE FACTORY HELP
Experienced pump fancy & cut out stitcher on women's fine shoes.
ELIAS KATZ SHOE FACTORY
442 S. SAN PEDRO

VERY fine position open for cutter and fitter in dress shop. Good chance for advancement. Must have best of shop refs. Give full details. Address S, box 494, Times Branch.

WANTED—MILLINERY STRAW OPERATORS, MAKERS & TRIMMERS.
GOODWEAR MILLINERY CO.
316 S. BROADWAY, 8th Floor.

FUR OPERATOR. MUST BE THOROUGHLY EXPERIENCED. Apply 514 Loew's State Bldg.

DRESSMAKER, spare time, in exch. for sunny rm. 947 W. 6. TR. 3721.

WANTED—Experienced fancy presser. Elite Dry Cleaners, Pasadena.

Commercial Art Instructions—11-CA

Do You Like to Draw?
MEYER-BOTH CO., a large art and service organization, offers opportunity of practical training during spare time to women who like to draw and want to become commercial artists.
Write or call for catalogue.
716 W. P. STORY BLDG.
Sixth and Bdwy. Open evenings

To Learn Trades —11½-C

BONNAZ EMB. TAUGHT
Learn operating power mach. dressmaking, cutting, hemst., buttonhole 2-needle. 224 S. Spring, Rm. 624.

LEARN hemstitching, Bonnaz emb., on power mach. special rates. Day or eve. classes. 1402 S. HILL.

SPECIAL 3 wks. course in chocolate dipping, $15. Practical exper. in our candy plant. Alice Lloyd, HO. 2465.

GIRLS wishing to learn dental assisting, Inq. 703 Pershing Sq. Bldg.

LADIES, earn good money in hand work at home. 6012 S. Broadway

Household, Domestic —11-D

WANTED — Competent white woman for family of two. Must be good, cheerful disposition and under 40 years of age. Particular attention paid to cleanliness and neatness. Pleasant quarters and satisfactory wages. This will be an excellent position for the right party who is ready and willing to work if they are amply rewarded. Call ORegon 9555, between 9 and 2. 901 SOUTH TREMAINE ST. Must have references.

DO you want a position in a pleasant home with a nice family? Are you willing to learn details of downstairs work & serving? Must be good needle woman. French, German or Swiss pref., but not essential. ME 4823 or AT. 8725 eves.

WANTED—Middle-aged woman in good home in Hollywood hills to do light housework & cooking for small family. Pleasant room. Private bath and $40 month. Call at 2266 ALCYONA DR., Vinecrest.

WANTED—Woman to assist with housework and care of baby. Small home in country. Call Mrs. Westervelt, Savoy Hotel, TR. 2941, Friday between 1 & 3, or Saturday between 8 and 9 a.m.

WANTED—An unencumbered educated lady above middle-age to read and care for elderly lady. Good home. San Bernardino, Cal. Refs required. State salary. Address S, box 503, Times Branch.

HOUSEKEEPER, reliable, neat, middle-aged white woman wanted by business couple. No washing. Good home, priv. living quarters over gar. Address V, box 148, Times Office.

WANT white reliable Protestant maid, gen. hswk. Healthy. Age 30 to 45. 6 rms., 3 adults. $50 to start. rm. & board. 835 N. Genesee st., Hollywood.

WANTED, young white girl for general housework, and assist with cooking, 2 adults, 6-rm. flat, good home & $50. WA. 7514.

GIRL or woman to assist in hswrk. No cooking, 2 adults, 1 child, easy job, $25 mo., with good home. Ph. RO. 0862. 2292 W. 23RD ST.

WHITE cooks, young, capable. See Miss Brown, 1414 Santa Monica Blv. SCOTANUS EMP. AGCY. Beverly Hills, OX. 3804.

1ST CLASS dressmaker from N. Y. wishes to share her store on Hollywood Blvd. with first class milliner. Address V, box 193, Times Office.

WANTED—Housekeeper for ranch; one with little girl preferred. Very good home for right party. Address V, box 181, Times Office.

WANTED, exp. second girl for upstrs. work, ref. required, good home, assured. 255 S. Rossmore. WH. 8057.

RELIABLE white girl or woman for gen. housework & assist with children. 749 S. Harvard. FI. 0764.

MOTHER'S helper, part time. $25, nice room, high class district. 1128 S. TREMAINE. Ph. WH. 7668.

ELDERLY lady wishing a home to care for child. Small compensation. TO. 1230.

MIDDLE-aged lady to cook for 1 & part of time 2 men, small ranch. $20 mo. BE. 4435.

GIRL for 2nd work, assist. school child pref. French. W. Holly. GR. 4236.

COOKS, couples, all domestic workers, rely on Melruth Bev. Hills Agency. Courtesy at 421 Canon Dr. OX. 6116

BACHELOR, 40, wants housekpr., 35, refined; small apt. Address S, box 373, Times Branch.

COOKS, maids, couples, generals, good wages. Swed. Employ. Agcy., 101½ S. Bdwy. NEW MANAGEMENT.

GEN. maids, $50 to $90. Second maid, $75. Holly. Emp. Agcy. 4366 Sunset. OL. 3715.

STRONG reliable girl or woman as mother's help. $20 mo. Good home. 836 Westlake Ave. 52234.

YOUNG girl, white, mother's helper. Good home and wages. WH. 3848.

COOK, German or Danish, for hospital. $100. 406 S. Main. R. 236. Ag.

MOTHER'S HELPER, EAGLE ROCK. $40. RM. & BOARD. AL. 2935.

NEAT willing white girl, hswk., ckng. Home nights or rm. $40. HO. 8942.

MOTH. helr, $30 mo., no ckng. Stay on pl. 134 N. Mariposa. WA. 0471.

WHITE girl for general housewk, private room and bath. OR. 0868.

Hotel, Restaurant, Club—11-E

ATTRACTIVE waitresses wanted, women cooks. New Thomas Restaurant, 208 N. Broadway. Closed Sun.

WAITRESS wanted. Apply 1315 N. Vermont.

Professions, Vocations —11-F

WANTED—Graduate and undergraduate nurses for hospital positions. L. A. Nurses Home & Central Registry (Agcy.) 702 West 17th st.

Investment Required —11-K

AN UNUSUAL OPPORTUNITY
for a bright, capable stenographer, from 25 to 35, preferably a student of Christian Science, to form a connection far superior to an ordinary job.
Your duties will be pleasant, and your environment congenial. Your associate a business man of unquestioned standing. You will receive a proper salary and a liberal, active business interest. An investment of $1000 is necessary, to be used in the business, under your control. This is purely a pleasant office connection, which will mean about $4000 annually to the right woman. For appointment, with principal, Address V, box 232, Times Office.

1ST class dressmaker from N. Y. wishes to share her store on Hollywood Blvd. with 1st class milliner. Address V, box 193, Times Office.

WANTED—
Agents and Canvassers —13

MILEAGE—NEW LIFE—POWER
MOTORGLANDS
PUTS PEP IN TIRED MOTORS
The most beneficial invention to drivers of Fords ever. 100% guarantee. Gives Ford wonderful air cleansers, doubles mileage, prevents crankcase dilution, puts pep, power, speed into any Ford. Priced regular $6.50 per set, special 30 days' offer on money-back guarantee, $4.75. Unusual money-making deal for whole or part-time agents. Write today to MotorGland Company, Dept. TM, Mitchell, S. Dak.

EMPLOYMENT—
Agencies —14

COUPLES, cooks, chauffeurs, all domestic help supplied, references. Scotanus Emp. Agy., Beverly Hills. OX. 3804.

CALL OL. 4437 FOR ALL KINDS RELIABLE JAPANESE WORKERS

BEST colored help, male, female. White Agcy., 1107 E. 12. ME. 3328.

WANTED—HELP—
Male and Female

Miscellaneous —12

WANTED—1st class white cook and butler, $200 mo. SCOTANUS EMP. AGCY. OX. 3804.

GOOD reliable help, both sexes. Col. Workers Assn., 2710 Central ave. HU. 4727. (Not an agency.)

Investment Required —12-A

MAN or woman, $100 per mo. guar. from $1000 invest., fully secured. With services can make better than $200 a mo. No exper. nec. Call Mr. Gooding, WE. 8643, for appointment

Instruction, Misc. —12-B

FREE SCREEN TEST
1339 GORDON ST.

WANTED—HELP—
Male and Female

Instruction, Misc. —12-B

THE TRUTH ABOUT MOTION PICTURES. HE. 3033

To Learn Trades —12-C

ARTIST
Talented in drawing, to learn and earn under professional artists. Write or call McTEER STUDIOS, commercial artists, 261 E. Colorado st., Pasadena. Phone Wakefield 7364. Representatives of the Federal Schools, Inc.

WANTED—SITUATIONS—
Male

Miscellaneous —15

I WISH to locate with reliable realty operator, am thoroly familiar with selling of subdivision properties, also brokerage business and mortgages. Have had to sell out my organization in east and here for health, but permanently located. Have Lincoln sedan, do my own advertising and can handle anything in an executive capacity or otherwise. J. H. GARRINGTON, 4409 OAKWOOD. Phone HE. 3526.

MR. MFGR.—Have you an established growing corporation that will stand investigation? College man, 30 yrs. of age, not afraid of work, wants opportunity leading to executive position. When qualified can invest $5000. State nature of business, size and years established. Address V, box 247, Times Office.

YOUNG British ex-officer, recently arrived world tour, independent means, finds himself at loose ends, would like position, chauffeur, secretary, without salary, for limited time, to right party. Address T, box 95, Times Office.

WINDOW trimmer, with 12 years' experience, and ability to install artistic and selling displays, wants position with moderate size store in or out of town. Address S, box 466, Times Branch.

YOUNG man 22, neat, now emp., wishes pos. with future. Will drive for priv. fam. Can type, file & keep books. Best refs. Ph. DRexel 8460. 2507½ Temple st.

MAN — National electrical student must have sp. time work to meet expenses; any time between 5 p.m. to 7 a.m. Call HALEY. AXridge 9861, St. 4.

A-1 MAINTENANCE MAN
Painter, paper hanger, knowledge plumb. & elect. repairs, with ladders, tools, car, wants day, week or contract work. HU. 2481-J.

JANITOR work by reliable col. man, exp. in apt.-house, office bldg., theaters, drug store, dr. & dentist office. Ref. By week, mo. & contract. HU. 6626-W.

YOUNG married man attending night law school wishes to connect with a firm that offers a future. Have general business, sales & security exp. Address V, box 73, Times Office.

ANYTHING, ANYWHERE, worth while, 30, unattached, war record, London university, traveled, adventuresome, productive; credentials. Address V, box 238, Times Office.

MAN, 30, married, groc. salesman, or any outside work, also am exper. typist, have car. Address V, box 206, Times Office.

EXECUTIVE, young, exper. in hospital, hotel or club management desires permanent position. Address P, box 390, Times Branch.

WANT day work, housecleaning, janitor, or will take permanent job on farm. Ref. VA. 4284.

JANITOR or porter, honest Japanese, exp., office, club, hotel and apt. Address V, box 189, Times Office.

YOUNG man bkpr., steno., or drives any make car, wants pos., all or ½ day. Loc. refs. TU. 2161.

WANTED—Janitor work, colored man, office bldg. or other work, part or full time. EM. 1406.

EXP. restaurant & fountain man desires pos. of any kind. Call WEstmore 4649 between 1 and 6 p.m.

COL. boy wishes steady pos., chauffeur or other work. DE. 7774.

CHINESE boy wants work after school. 328 Marchessault st.

COL. boy, 18, wants any kind of wk. Can drive car. DE. 9672.

CHAUFFEUR, porter or janitor, experienced, colored. AX. 4715.

SCHOOLBOY wants work after school & Saturdays. BE. 3650.

YOUNG man, refined, good appearance, wants work. HE. 4443.

MALE nurse, comp. or any case. Exp. City refs. Weekly rates. OR. 6359.

CHAUFFEUR or janitor work wanted, reliable man. TU. 6752 after 5.

YNG. man 19, exp. all-around photo wk., drive car, do anyth. DE. 2040.

A RELIABLE man wants work of any kind. Ref. HU. 1740-J.

INVESTIGATOR, part time, 21, 12 yrs. L.A., car, know law. GA. 3424.

COMPETENT janitor-porter or extra work. C. Williams. VAndike 0728

GARAGE mgr. Young, competent. 8 yrs. exp., ref. Ph. OL. 4868.

Store and Office —15-A

PRODUCE OR QUIT
Married man, 40, best references, accustomed large responsibilities. 12 yrs. sec. & executive exp., including 5 years industrial city management and 5 years general storekeeper, construction and operating concern, necessitating familiarity purchase, storage, issue and sale approx. 50,000 items material and supplies, desires local or out-of-town connection. Initial salary secondary. If large or small concern has opening where honest, conscientious and untiring efforts will merit reward after demonstrated ability and proven results, interview is solicited. No outside sales. Address V, box 196, Times Office.

ACCOUNTANT - BOOKKEEPER, 30, married, college education, Shriner, 7 yrs.' practical experience Ford and Buick sales & service and automobile finance. Local references. Call CA. 2113 evenings or write 4017½ Bernice ave., for interview.

C.P.A. desires position with corporation, 15 yrs. accounting experience. Senior with most reputable firms in East and L.A. Best eastern and local references. Address V, box 60, Times Branch.

OFFICE manager, formerly stenographic, executive secretary, sales, credits, correspondence, canned foods & commercial lines. Local ref. Permanent. DRexel 0962 before 9 a.m. or after 6 p.m.

EASTERN C.P.A., extensive accounting and income tax experience over twenty years, desires permanent affiliation with well established public accounting firm or commercial instit. Address V, box 217, Times Office.

ACCOUNTANT, broad experience, all lines, executive ability, salary secondary. Opportunity advancement foremost. References best. Address T, box 240, Times Office.

ACCOUNTANT, young, full charge books, render statements, good at cost work, wishes permanent connection. Phone GL. 7622, or Address P, box 497, Times Branch.

BOOKS kept on a part-time basis, audits made, systems installed, financial statements prepared. Call Accountant, VAndike 7409.

CAPABLE full charge book-kpr. 30, qualified take charge office details. Satisfactory ref. cover 7 yrs. loc. exp. Bond. UN. 6650 after 5:30 p.m.

WANT pos. in music store or ½ day porter work. Instrument repair exp. 317½ E. 1st. VA. 4324. Kay Kobayashi.

ALERT, efficient accountant, keep books part time, open and close books, prepare financial statements. TU. 6932 or EL. 1427.

ACCOUNTANT, book-keeper, expert, all-around office man, age 28, married, desires pos. with reliable firm. Address P, box 515, Times Branch.

OFFICE manager, credit man or bookkeeper. Good personality & capable office salesman. Best of references. H. C. NELSON, EM. 0383.

BOOK-KEEPER with local exp. Ten yrs. with one corporation. Married and desires position with future. Simmons, 5324 Monroe st., Apt. 8.

PHELPS ACCOUNTING SERVICE—Books kept part time. Systems installed. Income tax consultant. Reasonable charges. BE. 9213.

BKPR., accountant, maintain any set of books, statements, spare time. Address V, box 190, Times Office.

BKPR.-Ofc. mgr.-correspondent. Take full chg. books & office. Age 30. Local exp. & refs. HE. 7061.

STENOGRAPHER, clerk, experienced. Good education. CApitol 4498.

JANITOR, short job, after 6 p.m. Address S, box 394, Times Branch.

ACCOUNTING, auditing, new systems, keep books. Phone TUcker 2859.

Salesmen, Solicitors —15-B

BUSINESS BUILDER. Pos. wanted by salesman to sell & take chg. of direct mail advertising. Over 10 yrs. exp. along both lines. DU. 3132.

CUTTER on men's clothes. Good salesman, 20 years' experience, latest methods used. Can take full charge. TH. 3151.

Trades —15-C

FOREMAN BAKER
would like to confer with live organization needing the services of a first-class man with executive ability accustomed to overseeing large plants and turning out first-class goods with profit. Address V, box 243, Times Office.

ENGRAVER
Embossing on brass for book covers. Also ornamental gold and platinum rings. D.D., 724 S. Hoover

WANTED—Cabinet work, store fixtures, antique & other furn., built to order. Large or small jobs given prompt attention. EM. 9953.

LICENSED engineer, axle latheman & oil field worker wants position. No booze fighter. MU. 0535.

ALL around carpenter wants work at 75c per hour. Phone TU. 4840.

WANTED—SITUATIONS—
Male

Chauffeurs, Teamsters —15-D

CHICAGO, col. chauffeur-mech., employed, driving new Lincoln, wants steady pos. with party returning to Chicago. Drive back. Best refs. from present employer. Address S, box 393, Times Branch.

COMPETENT chauffeur supplied at short notice by hour, day or week. PROFESSIONAL CHAUFFEURS' CLUB OF L. A., BE. 8734.

WORKING contract for 1927, one-ton truck, can add trailer, will haul to Imperial Valley. Ezra Stanley, 229 S. Eucalyptus st., Bellflower.

CHAUFFEUR, white, age 32, single, wishes position with private family. Can give good Pierce-Arrow references. DRexel 2357, Room 118.

JAPANESE chauf. & hswk. exp. with ref. Middle-aged. Wants position in small family. ME. 5064. H. Frank. 1105 E. 8th st.

CHAUFFEUR wants position. 10 yrs. exp. Single. Reliable. Ref. HU. 0814. E. Barney.

CHAUFFEUR, Filipino, Christian, good refs. Drive any car. Know city. HU. 2646.

EXP. chauffeur, young Japanese, position in small family, will do plain cooking; ref. RO. 7528.

CHAUFFEUR, white, age 24 yrs., knows city well. Reliable, refs. DR. 3605.

EXP. driver, single, desires pos. as chauffeur, 1st class mechanic. Go anywhere. Best refs. OX. 6774.

CHAUFFEUR, exp., drive any car or truck. Good mechanic. Will travel. Best refs. HU. 7425-R.

JAPANESE wants position as chauffeur, 18 yr. experience. Good reference. George Goda. Tel. 595-045.

RELIABLE colored chauffeur, A-1 local refs. 7 years one job. Any car, any place. RO. 5761.

A1 Japanese chauf., 16 yrs. exp. If need, any domestic work. Good help. Address V, box 275, Times Office.

CHAUF. for priv. fam. 16 yrs. exp. White. Drive any car & keep. Ref. F. Fredericks, Box 961, Sta. C, L.A.

CHAUFF. col., drive for bus. man or private family. Will assist with other work. Best city ref. AT. 0408.

CHAUFFEUR, single, 25 yrs. old. Drive any car, 8 yrs. exp. Refs. DU. 7059.

CHAUFFEUR, exp., young, wants pos., do gardening. Apt. 20. AT. 5487

CHAUFFEUR, exp. in garden work, wants private position. Ph. DE. 3681

EFFICIENT chauffs., short notice. Calif. Chauffs. Club, Inc. HU. 4259-J

CHAUFFEUR, exp., reliable, drive any car. Age 36. Loc. refs. DR. 8016.

CHAUFFEUR, white, 10 yrs. exp., pt.-time job pref. Greaves, HE. 6990

YOUNG man wishes pos. chauf. or serv. sta. opr. Exp. & ref. HU. 2114

CHAUFFEUR drives any make of car. Careful driver. UN. 4717.

CHAUFFEUR and houseman, colored, exp. Will do any work. AT. 9837.

FILIPINO, exp. chauf., gardener, careful driver. Refs. ME. 4395, No. 24

CHAUFFEUR, experienced, Swedish, middle-aged. Refs. AX. 0031.

EXP. chauffeur, Chinese, reliable, any work. Best local ref. TU. 5866.

CHAUFFEUR, col., desires position. Ref. Capable. FA. 1660. Eugene.

COLLEGE student, pos. to drive car aft. 1 p.m. Small wages. OR. 1425.

Hotel, Restaurant, Club—15-E

COL. man, exper. janitor, apartment house, hotel or chauffeur, porter, barber shop or store. AX. 0410.

FILIPINO, exp. elevator or bell boy, wants work, 7 to 6 p.m. Phone ME. 7032, rm. 7.

MAN, 62, neat, active, hotel office experience. Room & board or equivalent. Cheshire, phone 557-928.

CHIEF cook, can do good baking. Col. HU. 1331-J.

EXP. handy man wishing work in hotels or apts. VAn. 5509.

HOTEL CLERK, 43, War Vet., A-1 refs. P.B.X. Accts. MU. 9546, R. 25.

Farm and Garden —15-H

GARDENER, Scotch, first-class, can show first-class references, wants position on private home. 5 years' California exp. Also 3 yrs. on H.M. the King's Gardens at Balmoral Castle, Scot. Phone TU. 5216.

EXPERT care of your estate by highly recom'd. Eng. & Calif. gardener. Designs & fancy work my specialty. G. Gunner, 832 N. Wilcox, Hollywood. WHitney 6229.

NEW lawns made. Old raked, weeded, seeded, fertilized. Pruning, trimming, planting, spraying, cultivat's. Places cared for by month. DR. 4357.

JAPANESE expert gardener, care of lawn, experience in city. Call after 6. HOlly. 9264. DOI.

GARDENER, all around, reliable, wishes care of place. References. Address N, box 71, Times Office.

YOUNG man wants lawn or gardening, any kind of work, day or hour. Apt. No. 20. AT. 5487.

JAPANESE exp. gardener, ½ days or every other day. Near Western & Adams. Phone RO. 4907.

GARDENS cared for right, by month. Wilshire or Windsor Sq. pref. Phone A. J. SMITH. MU. 7866.

CARPENTER works by day or job, expert on altering, gives estimates, or draw plans. Wages $7. DE. 2422

GARDENER, exp. Japanese. State wages. Write Nawa, 139 N. Delacy, Pasadena.

GARDENER, married, 20 years' Cal. exp. in every line, local ref. A-1. Address V, box 255, Times Office.

EXP. gardener desires work by the month. Col. AX. 6938.

JAPANESE expert gardener, care for lawn & flowers by mo. DRexel 7457

House Servants, Caretakers—15-J

A1 COOK & chauf., priv. family. Refs. TAYLOR, WE. 3750, betw. 9:30 & 5:30 p.m.

CAPABLE & reliable ex-service man wants pos. caretaker or watchman. Excel. refs. E. La F., El Rey Hotel.

ELDERLY man wants work. Housekeeping or caretaker, with small salary. ME. 1139.

NEAT col. man wants position priv. family or bachelor quarters.—Cook, butler or valet. Ref. AX. 5466.

JAP. young, exp. hse. cleaner, wants pos. Ray, 1120 E. 12th st. ME. 0933

A-1 white chauf., butler, hsman. Emp. Address V, box 253, Times Office.

BUTLER, houseman, plain cook. Ref. Col. HUm. 1110-W.

JAPANESE, fine fam. cook, butler, Ref. Neat, willing, capable. ME. 5299

EXP. col. man wants work as janitor. A1 ref. AT. 8155.

EXP. col. man wants pos. as janitor. Call AT. 9941. A. Potter.

JAPANESE day school student wishes priv. fam. pos. George. 351 E. 1 st.

Painting, Decorating and Carpentering —15-K

WANTED, paint, tint, & paperhanging, not the cheapest, but one of the best. GL. 8331, bet. 5 & 8.

PAINTING, PAPERHANGING, old work exclusively, good mechanic, prices right. CA. 5533.

PAINTING, tinting, enameling, 1st-class work, reliable workman. Prices reasonable. RO. 6737.

CARPENTER works by day or job, expert on altering, gives estimates or draw plans. Wages $7. DE. 2422.

PAINTING, papering, tinting, cash or terms. All work guaranteed. Call WH. 2496 after 5:30.

PAPERHANGING, 25c up per roll. Satisfaction guarantee. DR. 4259.

PAINT'G, paper'g, grain'g, int. hand-dec. Old work specialty. 590-435.

CARPENTERING, painting, form work. Phone WHitney 2825.

PAINTING, tinting, $2 room up. Kitchen, bath. Material furn. AX. 1119.

PAINTING, deco., paperhanging, latest samples, ez tms. Ref. VE. 7192

PLASTER patching, re-stuccoing a specialty. AX. 3150.

$2 ROOM, tinting, painting, paperhanging, plaster patch. AT. 0069.

PAPERING, painting, plaster repairs, reas. & right. GRELCK, OL. 6576.

PAPER, paint room, $3.50 up. Tint floors refin. HU. 2277-M. After 5:30.

CARP'NG, plast'ng, cmt. & brick wrk. Genl. remodeling. CA. 0932.

PLASTER PATCHING
TH. 2875.

PAPER HANGING, painting, tinting. Reasonable, go anywhere. FI. 1829.

XL Painting Co. Any work. ½ price this week. Paper at cost. AT. 5215.

Day Work —15-L

I GO any place, clean windows, kitchens, bathrms., wdwk. Hardwood flrs. a specialty. Painting, papering. Long est., best work. Refs. White man, not a company. BEacon 9253

I GO any place, clean windows, kitchens, bathrms., wdwk. Hardwood flrs. a specialty. Painting, papering. Long est., best work. Refs. White man, not a company. BEacon 9253.

FLOOR polishing, kitchen, woodwork cleaned, windows washed. American, white, young, fast, reliable. Work today. Refer. EM. 9564; eves. RO. 0750.

KITCHENS, woodwork, washed, like new. Windows washed, furniture polished. Amer., white, yng., speedy, courteous, work today. Reasonable. Refs. MUtual 1735.

A-1 Cleaner, I am thoro. exp. on firs., kitchen ceilings, walls, windows, wdwrk., scrubbing, etc. Ref. MEt. 5011.

WINDOWS, woodwork, kitchen, ceilings & walls cleaned, floors waxed, polished, general cleaning. AX. 4443.

A-1 HANDY man needs work. Gen. cleaning, windows, floors pol., painting, cars rep. 50c hr. CH. 1853.

EXPERT Window & House Cleaning Co. 1605 W. 9th st. DU. 0185.

HOUSE CLEANERS, WORK BY DAY. JAPANESE. WA. 9150.

MAN wants house cleaning, window washing, city ref. AT. 6280.

WANTED—SITUATIONS—
Female

Miscellaneous —16

EXP. apt. house or hotel manager, now managing apt. hse. (Present pos. 1½ yrs.) desires management of larger apt. hse. or hotel. Salary or percentage of net receipts. OX. 2368.

GIRL 20, employed office ½ days, wants work, switchboard, typing, steno., driving car or caring for children aft. & eves. Ph. 53467. Refs.

YOUNG lady, apt. house manager, thoroughly expd., capable meeting better class people. Best ref. GL. 7632.

AMBITIOUS energetic lady, adapted to meeting public. Apt. service, etc., for own rent. Have furn. Best references. UN. 2574.

CAP. woman wants home in country. Willing worker. Moderate wages. Address V, box 160, Times Office.

MIDDLE aged lady will care for children in C.S. family. Address V, box 170, Times Office.

1ST class rel. col. woman, chambermaid or janitress. AT. 6421.

WOMAN will stay with convalescent or children. 35c hr. BE. 3650.

EXP. young woman wants ½ day work, cook evening meal. AX. 4265.

EXP. nurse, hospital tr., infant or adult. Ref. Ph. ME. 2372, Rm. 11.

CARE of children by hr., day or eve., by real mother. GR. 2838.

EXP. practical nurse, institut'on or private case. Ph. ME. 2372, Rm. 8.

COL. girl wishes ½ day or day wk. Go home nights. AT. 0378.

UNDERGRADUATE desires position in hospital. DRexel 0592.

Store and Office —16-A

SECRETARY—By young lady with executive abilities, good personality, efficient bookkeeper and stenographer, reliable, trustworthy. Best local references. Permanent position. Address V, box 252, Times Office.

WOULD like part-time work, bookkeep., steno. work incl. legal dictation, typing or dictaphone work. Would handle small set of books on contract if desired. EM. 3410.

ACCOUNTANT-SECRETARY, full chg. Annual and income tax statements. Expert steno. 15 years' experience, various lines. Local references. Address S, box 391, Times Branch.

BUSINESS woman with executive ability desires pos. involving responsibility. Thorough secretarial experience in commercial & professional lines, correspond., bkpr. DU. 9989.

YOUNG lady, 21, wishes position in advertising office. Can do copywriting. Studied with Prof. Hotchkiss. Salary no object as I love the work. Address V, box 145, Times Office.

STENO., insurance & loan or ins. & R.E. Exp. A-1 recom. Pers. appear. Depend. exec. or take orders. GLadstone 7885.

YOUNG girl, attractive personality, college education, desires position general office work. Had experience on phone & meet'g public. WA. 4922

EXPERT SECRETARY, STENOGRAPHER, EXC. REF. EM. 6424.

STEN.-clerk desires temporary or permanent position. Can qualify any branch auto finance work. Call WAshington 3250.

BOOKS kept part time basis, systems installed, financial statements, etc. Your office or mine. Phone Accountant. WE. 2516.

POSITION, doctor's or any office or store. Typist, operate small switchboard. Call 576 Irving Place, or phone Culver City 3216.

STENO.-typist, receptionist, wants ½ day position, mornings or afternoons $6 to $8 wk. WE. 8066.

STENO., bkpr., good educ. & adaptable personality, mod. start. sal. Boyden, 8:30 a.m.-5 p.m. TU. 6816.

STENO., bkpr., 4 yrs. exp. Young, competent. Best reference. Address V, box 241, Times Office.

CASHIER and food checker. A1 ref., wants temporary or perm. position. Address S, box 378, Times Branch.

A-1 LEGAL & gen. steno., dictaphone & switchboard operator. $75 month. AX. 6434.

SMALL set of books to keep evenings. OL. 6369.

BKPR.-Typist, P.B.X. opr. Wants ½-day position. ATlantic 8185.

COMP. bkpr., full charge, handle volume. Full or part time. DUnk. 9023.

A-1 SECY., bkpr., legal exp., wishes perm. pos. Best refs. DR. 9151.

EXP. stenographer & gen. office work, age 35, desires pos. AT. 9393.

TYPIST & office asst., wants half day work. Efficient. TU. 4095

BOOK-KEEPER, general office work. A-1 reference. Call AT. 2163.

LEGAL STENO. WANTS POS. PH. TR. 0417.

TYPIST, accurate, desires work to do at home. TU. 7957.

STENO.-TYPIST DESIRES TEM. POSITION. WA. 7955.

ACCOUN'T, bkpr., typist, take full charge of office. Best refs. DR. 9151

STENOGRAPHER wants position. Call MISS EBINGER, TU. 3193.

Nurses —16-C

TRAINED nurse specializing any case. Miss Wark, call a.m., Rm. 214. TR. 3931.

TRAINED child's nurse wishes pos. with infant or sm. child. City ref. AL. 2577.

NURSE, practical, willing, kind, efficient. Dr.'s & city ref. AT. 8078.

PRAC. nurse will take invalid or convalescent in her home. GA. 2196.

NURSE, kind & exp., gives lov'g serv. at her home. Thank you. BE. 5616.

INVALID, elderly, Chr. pref. Good cook. Best care. Ref. 582670.

NURSE, kind & efficient, desires position by day or week. HE. 8074.

NURSE open for cases, any case taken. DRexel 0592.

PRAC. nurse, any case, efficient. Convals. Day work only. UN. 7866.

CHILD'S nurse, English, local references. BEacon 2524.

Housekprs., Domestics, Cooks—16-D

EXP. Irish girl, hswk. Small family. Steady pos. Likes children. $75. MU. 8689.

HOUSEKEEPER for bachelor or elderly gentleman. No obj. to country. 301 N. BROADWAY.

GIRL wants general hswk. Exp. plain cook. Home some nights. Refs. $60 or $12.50 a week. AX. 0676.

NEAT middle age woman, good cook, fond of children. Wages $70. ME. 0564.

EXP. woman wants pos. as cook or gen. houseworker. Best of ref. Call AX. 0484.

REFINED, capable woman, pos. as hskpr. in home for gentleman or gentleman & son. TU. 6715.

HOUSEKEEPING wanted for 1 or 2 gentlemen. Good refs. Address V, box 184, Times Office.

NEAT young colored cateress with reference. Cook and serve anything; will also do days work. HU. 2608-W

GEN. hswk. by exp. young col. woman, very neat, rel. Excellent cook. Refs. Home nights. HU. 4781-M.

THOR'LY comp., maid wishes ½ day work, good cook, fast worker, very neat, loc. refs. HU. 1414-R.

EXP. col. lady wants ½ a.m. No Sun. Maid or gen. hswk. $8 wk. HU. 2175-J.

COOKS, couples, all domestic workers, best refs. Supplied by Melruth's Bev. Agcy. Service at OX. 6116.

YOUNG woman wants work in priv. home with privilege attending schl. 3 nights a week. TR. 0417.

JAPANESE woman wants cook and light housework, small family. Address V, box 276, Times Office.

MIDDLE-aged lady wants pos. as hse. keeper, widower's or bachelor's home. Refs. 2223 Juliet. BE. 8406.

PRACTICAL nurse will care for motherless or gentleman's home. Apt. 9. 614½ W. PICO.

WANTED—By neat rel. col. woman, maid work, day or ½ day. HU. 2818-J.

EXP. waitress wants position private family. 1001 W. 8th st. DR. 3632.

WOMAN wants apt. house or day work. DE. 0312.

YOUNG woman wishes care of child. MEt. 3093.

GENERAL house work including laundry. 5506 Duarte St., DE. 9937.

COOKING & downstairs work. $80. City or suburbs. Refs. 581498.

CAP. col. girl wants part-time work. DR. 0844.

DINNER, luncheon cooked & served by A1 caterer. Ref. AT. 8749, morn.

SWEDISH Empl. Agcy. MU. 7130. For comp. cooks, maids and nurses.

A-1 COOK, exp. hskpr. (colored,) neat, trustworthy, city ref. HU. 8856-J.

COL. woman wants cooking & gen. work. No Sundays. AT. 8515.

NEAT exper. col. woman wants day or ½-day work. HU. 1774-R.

NEAT colored girl wants part-time work. HU. 1393-J.

REL. girl wants housework by day, week or hour. AX. 4505.

COLORED woman wants general housework, small family. FA. 0126.

EXP. child nurse, col., wants day or ½-day work. Ref. HU. 6653-J.

½ DAY WORK AFTERNOONS, COOK EVE. MEAL. EXP. AT. 8361.

MID-aged woman wants pos. in small family. DU. 2953.

COLORED girl wants ½ day, morning's work. DEl. 5572.

WOMAN wishes whole or half day, steady. AX. 4663.

NEAT exp. col. girl wants gen. housework, home nights. AT. 9175.

EXP. colored girl wants work by the week. AX. 2766.

COL. girl wants general hswk. Exper. cook. Home nights. HU. 3718-J.

WHITE, Hswk., excel. cook. Adults. Rm., bath, Wilshire dist. ME. 7623.

WANTED—SITUATIONS—
Female

Housekprs., Domestics, Cooks—16-D

HOUSEKEEPER, American, fully trained, knows food values. Private estate, institution or hotel. Unincumbered. Good health. A1 L.A. ref. MU. 2231.

WOMAN desires position in city as hskpr. for bachelor or widower. Mason pref. Trustworthy. Good cook. DR. 7672.

HOUSEWORK, reliable German girl, 5 days weekly. No Sunday. Room & board & sml. wages. Good dressmkr. Address V, box 210, Times Office.

YOUNG woman wants position as housekeeper in motherless or business couple's home. Have 8-yr.-old girl, C.S. preferred. Refs. UN. 4816.

EDUCATED young widow with small child, as chauffeur, hskpr. Do any kind of work. Reas. salary. Address V, box 194, Times Office.

HSKPR., neat, cln., trustworthy, A1 cook. Full chg. fm. of adults. Best city refs. TR. 2244, Rm. 301-C to 1 p.m.

HSKPR., neat, cln., trustworthy, A1 cook. Full chg. fm. of adults. Best city refs. TR. 2244, Rm. 301-C.

SPANISH woman, exper. waitress. Call 9 a.m. Sat. 4912 Compton.

EXP. maid wants apt. work or general housework. HU. 4132-J.

COL. women's club. A1 cook, ½ & day wk. Maids, party, etc. HU. 1687-R.

COL. GIRL WANTS ½ DAY WORK. ANY KIND. AT. 8358.

EXP. col. girl, day or ½-day work by the week. AT. 9080.

COL. girl, day work or hswk. by wk. Home nights. HU. 1966-M.

WHITE woman, efficient, hswk. or cleaning by day or hr. DU. 7378.

COL. girl wants work by week. Real good worker. HU. 0655.

NEAT col. girl, ½ or all-day work. Home nights. Refs. HU. 4754-W.

COMP. col. woman, pos. day, week or mo. Exc. cook, good wages. TU. 9109

STUDENT wants to earn board, rm., & $10 mo. in priv. home. TR. 0417.

REL. col. woman, housework, excellent plain cook. Refs. AT. 7758.

GENERAL housework by young white woman. $60. TR. 4054, Room 310.

APARTMENT house or maid work by col. girl. Ref. AT. 1043.

REL. col. girl wishes general housework, ½ days. Ref. HU. 4498-J

GIRL, maid or gen. housework. Day or ½ days, mornings. HU. 4679.

YOUNG woman wants gen. hswk. & cook. Ph. DR. 4603, 10-4. Evans.

COL. woman, gen. hswk. or day's wrk. Stay or go home nights. AT. 9679.

TRAINED child's nurse, care for children, hr., day or evening. AL. 2577.

MAID, colored, exp. & capable. Best refs. Good cook. Ph. AX. 3259.

EXP. col. lady wants day or ½-day work. HU. 6815-W.

YOUNG COL. WOMAN WANTS HOUSEWORK. HU. 6846-J.

Dressmakers, Seamstresses—16-E

STYLISH dresses, coats & wraps for all occasions, also remodeling at my place. Moderate rates. DU. 1840.

PHILADELPHIA modiste, first class, fast, by day. 622 3-4 S. BONNIE BRAE. Ph. 581073.

DRESSMAKING, ladies' tailoring, remod., work guar. $4 day. FI. 4932.

DRESSMAKING, alterations, 50c hr. & fare. 217½ E. Vernon. AX. 0472.

DRESSMAKER, quick, competent. $4 per day. References. DR. 8962.

Professions, Vocations —16-F

The Shirley Nursery
IN PRIVATE HOME
Children cared for by the hour. Miss Frances Crane in charge. 926 Crenshaw Blvd. Ph. WH. 5920.

TECHNICIAN, 6 yrs. experience in clinical laboratory work, A.B. deg. Address T, box 21, Times Office.

Day Work, Laundresses—16-L

SWEDISH GIRL WISHES LAUN. & HSE. CLEANING BY DAY OR WILL CONSIDER STEADY PLACE IN HOME. REFS. HU. 4435-J.

HOME laundry, particular, careful work, family & finished, do mending; delivered. HU. 5665-M.

1ST class German laundress & house cleaner, not afraid of any kind of work, go anywhere. Rel. OR. 7226.

REL. white woman, exp. laundress, housecInr., quick, willing worker, trustworthy, dependable. AN. 6148.

LAUNDRESS wishes work of any kind by day or bundle washing. HU. 0985-R.

COLORED woman wants day work or part-time work. AXridge 8459.

EXPERIENCED lady wishes day work of any kind. Call AX. 7202.

AMER. widow, white, fam. washing, 1st-class work. 820 W. 93. TH. 8575

EXPERIENCED colored girl wishes work by day or hour. HU. 2097-W.

LAUNDRESS by day, cleaning, party work. HUmbolt 3698-J.

EXP. col. woman wishes day work, good worker. HU. 2062-W.

COLORED woman wants day work or general housework. HU. 1297-M.

A-1 LAUNDRESS call & deliver Ref VA. 7120; eves. ME. 5872.

DAY work, exp. white woman, Tues., Wed., Fri. Good worker. CH. 0168.

EXP. woman, laundry & cleaning by the day. TH. 5852.

COOKING or any work by week, rel. colored woman. AT. 8215.

LAUNDRESS wants bundles to bring home, specialize on silks. HU. 3242W

EXP. col. maid wants day work, laundry or cleaning. EM. 4808.

WANTED—SITUATIONS—
Male and Female —17

RELIABLE, responsible couple of 7 yrs. exp. is desirous of immediate connection in taking complete charge of & managing apt. bldg. or hotel. Address S, box 417, Times Branch.

DEPENDABLE couples with A-1 refs. are had thru my offices. MARY SCOTANUS AGCY., DU. 0563. Now Western Employment Agcy., Los Angeles & Santa Monica.

FIRST-class white couple want pos. Wife A1 fancy cook or general. Husband chauffeur & butler. 378 S. Orange Grove, Pasadena. Fair Oaks 2240. A-1 references.

CHAUF., mech., maid or cook, refined couple, 8 yrs. local exp. Any car. Anywhere. Christian home pref. Good worker. Reas. wages. White. Ref. WE. 1046, Room 30.

JAPANESE couple, to take entire charge of housework. Experienced. Here from New York. Address V, box 63, Times Office.

EXP. couple, A1 refs., want pos. caretakers, bungalow crt., apt. or rooming house, city or out. Ph. HE. 7385 or GL. 4046.

CHAUF., mech., maid or cook, refined couple, 8 yrs. local exp. Any car. Anywhere. Good worker. Reas. wages. White. Ref. WE. 1046. Rm. 30.

JAPANESE couple, chauffeur & plain cook. Light housework. Address C, box 274, Times Office.

A1 combination cook, colored, wife as helper, hotel or boarding-house. Call HU. 5913-J.

COUPLE (white Am.) chauffeur, A-1 cook, exp., local ref. Go anywhere. RUCKERT, CA. 1484.

COL. couple, wife cook, man handy man, wants work. VA. 3508.

EXP. col. chauffeur and wife want job. City refs. ME. 0685.

RENTALS

WANTED—
To Rent

Miscellaneous —18

High-Class Homes In The Wilshire District
ESTABLISHED 1890.
W. I. Hollingsworth & Co.
2303 Wilshire. WAshington 7246.

LISTINGS wanted of furnished and unfurnished houses and flats, Westlake and Wilshire districts, clients waiting.
Mrs. Eaton with FINLEY REALTY CO.
925 S. Westmoreland ave. DU. 4918

Rooms and Board —18-J

WANTED—Good room, breakfast and dinner in a private Protestant family. Address, stating rate and location. Room 514, 417 S. Hill st. W. S. Batcheller.

SUNNY room & good board, health seeker. Foothill district. Give price. Box 370, Times Office, Glendale.

Houses —18-K

FURN. or unfurn. hse. 15-20 rms. B or C Zone. Choice location Westlake, Wilshire or Hollywood. 1-5 yr. lse. A-1 refs.
Modern furn. 2-sty. hse. 3 or 4 bedrms., 2-3 baths. Good Wil. dist. Yrs. lse. $200, two responsible adults. Open Sunday. MRS. GUERNSEY.

O'CONNELL & WHITE
4060 W. 6th st.
Fits. 4667. GL. 7114.

2 REL. ladies want care home. Owner's absence. Will pay nom. rent. Bond, bank refs. Ph. Apt. 15. OL. 2431, mornings.

Stores, Offices, Business Pty.—18-M

WANT lease on site 100x200 on traffic st., west side, suitable for florist & nursery. No agents. OR. 0303.

TO LET—ROOMS—
Furnished

West and Northwest —19-A

$6, LOVELY front room, tile bath, ½ block H car. Phone and garage. 167 South Hoover.

LOVELY sunny rm., adj. bath, close in. 1527 SHATTO ST., nr. Valencia.

$5 TO business woman. Lov. rm., refined home. S car & bus. HO. 7821.

ANNOUNCEMENT

The following subdivisions of Rental Columns will enable TIMES' readers to more quickly locate the places they want to rent.

West and Northwest
Includes all west of Main street and all sections north of Jefferson street—West Adams, Pico Heights.

South and Southwest
Includes all south of Jefferson street and west of Main street—Vermont Square, Manual Arts, Angeles Mesa, Goodyear district, etc.

East and Southeast
Includes all east of Main street and south of Mission Road—Boyle Heights.

North and Northeast
All north of Mission Road and east of Glendale Boulevard—Elysian Park, Highland Park, Lincoln Heights, Garvanza, Glassell Park, Huntington Drive.

TO LET—ROOMS—
Furnished

West and Northwest —19-A

$15 TO $20 mo. Ladies. Lg. sun. warm frt. cor. rms., cont. hot wtr. Quiet, attrac. home of owner. Every comf., refinemt. Fine neigh. U cars pass. 1102 W. 28th. BEa. 1818.

LARGE attractive rooms, twin beds. $28, single, $16; hot water, heat, lovely home, gentlemen; 1236 Crenshaw. RO. 1851.

LARGE front, 2 beds, adj. bath, suit 2. 3 windows, 2 closets. 10 min. town. 2 car lines & bus. $25-$32. 1415 Alvarado Terr. BE. 1727.

BEAUTIFUL cor. rm. or rm. & slp. pch., for gent. in priv. home, every conv., side entr., gar. near, breakfast optional. 1612 Crenshaw Blvd.

LGE. airy rm., furn. in ivory, with twin beds, suitable for 2 ladies. Breakfast if desired. 3910 Oakwood ave.

LOVELY rm., twin beds, sun rm. adj. Also dble. rm. Nice home, near 2 car lines. Reas. 1828 S. Van Ness. EM. 3334.

W. ADAMS dist. Large gray & rose fr. rm., adj. bath, ph., gar. $20 mo. Gent. 2708 Ellendale Pl. BE. 5586.

BEAUT. rm., priv. home, gar includ., nr. Ambassador, gentleman prefer. Refer. request. DR. 6990 after 6 eve

$5 WK. up, nr. Westlake, some priv. baths, steam ht., hot & cold water in all. 810 BEACON. DRexel 7248.

1021 WEST 7TH ST.
Beautifully furnished rooms suitable for two business women. $30.

LARGE room, private shower, twin beds, $40. Wilshire district. Phone eves., DUnkirk 9545.

$25, WILSHIRE Blvd., nr. Western. Des. rm. R car & bus. Bus. woman. WA. 0289.

$15 & $16 MO. nice sunny rm., piano, gas, real home. 319 W. 17th st. AT. 7094.

NEWLY decorated sunny single & dbl. rms., twin beds, gar., reas. Walking dist. 1033 S. Westlake. DU. 1249.

LOV. rm. for man who works nites & sleeps days. $15 mo. 551 SOUTH KINGSLEY DR.

ATTRACTIVE front room, twin beds, connecting bath. Gar. Gents preferred. 1023 S. Lake st.

NICE furn. rm. for rent. H. & C. running water. Priv. family. Call 517 S. Occidental Blvd., near W. 6th st.

NICELY furn. rm. in new flat, all conv. 1 or 2 gentlemen preferred. 329 S. Burlington. 582852.

W. ADAMS dist. Priv. home, lov. frt. sunny rm., all home comforts. Reas. Nr. car. 2826 Brighton. RO. 3809.

BEAUT. furn. large front sunny rm. Close in. 1619 WILSHIRE BLVD.

LGE. sunny attract. rm., every conv. Priv. home. Close in. BE. 7638.

ROOM with bath, 1st floor rear. $5. Gentleman. 942 Menlo st. L car.

DANDY rm. nr. Ambas. Gent. or lady emp. 620 S. CATALINA. WA. 7014.

$4.50 WK. Lov. parlor bedrm., real fireplace. 1445 W. 25 st. BE. 7834.

WESTLAKE, sunny rm. in quiet family. $5 wk. 1665 Shatto st. 54596.

$15 MO. Lovely room in home of lady. BEacon 0671.

$3.50 EA. Large front rm. twin beds, gar. 1006 S. Burlington. DR. 8665.

ROOM & home for business lady. H car. Call 594-413. Wilshire district.

RM., priv. Wilshire home, priv. ent. & lavatory. Bus. person. RO. 4433.

WILSHIRE sun. frt. rm., bath & gar. Gent. 311 S. Kingsley. WA. 4723.

PLEAS. sun. rm., priv. bath, gent. R. S car, on Western av. WA. 6271.

NICE sny. rm., also slp. pch., every conv. 1955 La Salle ave. RO. 5847.

LARGE airy rm., with hskpg. priv. D car to door. 300 S. Bonnie Brae.

VERY pleasant sunny rm., nr. bath, bus. man. 927 S. Kingsley. L. N car

$4 WK. Gent. Sep. ent. Nr. Pico & Union. 1630 Girard st. DR. 0423.

NORTON, 321 S. Cor. room, shower, private home, gentleman. WH. 7234.

AIRY clean light sleeping rms. No housekpg. 522 S. Fremont ave.

2 NICE furn. rms., priv. home. Wks. dist. Ph. 53503. Gents. $20-22.

$4 WK. Quiet & homelike pr. home. Board opt. 917 W. 21 st. BE. 2851.

LARGE sunny rm., tile bath, shower, gar. 1626½ S. Arlington. EM. 2737.

WILSHIRE dist., pleasant rm., gentlemen, sho., gar., ref. $25. HO. 7810

LARGE sunny rm., refd. home, gentleman pref. 1666 S. Oxford. RO. 4488.

Hollywood —19-W

BEAUT. newly furn. rms., priv. home, adj. bath. Cont. hot water. Gar. $5.50 up. 1344 Beachwood Dr., nr. Sunset.

LARGE airy rm., private entrance, bath & shower, board of desired, nr. Franklin. 1959 Tamarind. GR. 0367

HANDSOMELY FURN. LGE. NEW ROOM & bath, dress. room, overlooking Holywd. Priv. ent. GL. 0041

BEAUT. FURN. RM. Bus. woman pref. 1815 Beachwood. HE. 4571.

SINGLE rm. adj. bath, priv. family, nr. bus. 599356. 4510 Franklin ave.

PLEASANT sunny rm., outside ent. Priv. bath. $15. 1115 Heliotrope Dr.

ATTRAC. RM. PRIV. HOME. BATH. SHR. $25. GAR. OPT. HE. 5544.

$6. LG. rm. for 1 or 2. Breakfast. Priv. gar. 810 Beachwood. HE. 2411

South and Southwest —19-B

ELEGANT rm. in attr. bung. ct for yg. lady emp., with breakfast, 07 wk. 847½ W. Santa Barbara. VE. 7690.

GENTLEMAN, room & garage, own home, board if desired. 1220 W. 54th st. VE. 5132.

NICE rm., private bath & entrance. Gent. 1314 Leighton ave. UN. 1699.

$5—FURN. liv. rms., bus. wom. Mls. op. 1417 W. 58 st. nr. S. Normandie

TO business man, front rm., private bath. Gar. U car. 936 W. 37th st.

$4 SUN. fr. rm. Priv. entrance. $83 W. 42 Pl. UN. 3220. Vermont car.

$4 WK. Mod. rms. for gentlemen. Dude Hotel. 4237 S. Olive. AX. 0918.

East and Southeast —19-C

LARGE sunny rm., private family. R car. 3647 Whittier Blvd. AN. 3717.

LARGE sunny room, twin beds, with or without board. 769 S. Boyle.

Hotel Rooms —19-H

Hotel Virginia
$13.50 PER WEEK
744 S. Beacon ave., just off 7th, 4 blocks east of Westlake Park.
Outside rooms with bath, shower, door mirrors, excellent beds, also twin beds. Beautiful rose room, ball room, cafe, clubrooms. Garage. James W. Weitzman, DUnkirk 4501.

HOTEL KNICKERBOCKER
New, modern, QUIET, 1 blk. W. of Figueroa, bet. 5th & 6th. Out of traffic. Few min. walk downtown.
POT OF COFFEE & ROLL SERVED TO RM. EACH MORNING
All rooms have priv. bath or shwr. $2.00 per day, $10.50 per wk. single, $2.50 per day, $12.50 per wk. dbl. 551 S. FREMONT. MU. 8101.

SPECIAL RATES
$5.50 & $6 Per Week
OVIATT HOTEL
1315 So. Flower. WE. 2327.
Large outside lobby. Newly furn rooms. Splendid service. Walk dist. 4 carlines.

HOTEL ELMAR JUST OPENED—250 rooms, without or with shower or tub baths. The quietest family hotel in the city, yet within 5 min. walk of business center. Rates as low as $5 per week. Garage. 235 S. HOPE ST. 100 feet north of west entrance to 3rd st. tunnel.

$1—DAY NEW—$1
10-story Modern Fireproof Hotel. 400 rooms, $1 day, bath privilege. 200 rooms with bath, $1.50, $2 day.
SPECIAL WEEKLY RATES
EL REY HOTEL, 6 & San Pedro sts
Operated by Stillwell Hotel Co.

$2.50 DAY WITH BATH, $10.50 WK.
JUST COMPLETED
HOTEL TRAYMORE
CORNER 8th st. at Fedora.
OPPOSITE AMBASSADOR HOTEL
Every room with bath and shower.

HOTEL MELROSE, 120 S. Grand, 2 blks. W. from Bdwy. TR. 6321. Rates $12 month up: modern conveniences, steam heat. Dining rooms. 2 meals, $5.50 week.

HOTEL NORTHERN
Hill and 2nd. 200 fireproof rooms. Modern hotel service, $30 per mo. Detached bath. $40 with priv. bath.

HOTEL NADEAU, FIRST & SPRING $4 wk. up. Front rms. with bath. $30 mo. Steam heat, elev. Ground flr. lobby. Cont. hot wat. MU. 5271.

ARISTOCRAT of family hotel. NEW HOTEL CHANCELLOR, one block from Ambassador Hotel. 3191 W. 7TH ST. Telephone WA. 1183.

$1 DAY, $5 wk. up. Alpin Hotel. Pub. & priv. baths. Heart of city. Stm. ht. 221 W. 9TH, corner Hill.

Hotel Rooms —19-H

$10 Wk.—Colonial Hotel
AT WESTLAKE PK. DR. 4852.
All rms. priv. bath. 514 S. Westlake.

75c DAY, $4 wk. up. Knox Hotel 317½ W. 4th st. bet. Bdwy. & Hill H. & C. water, clean, quiet rms

$6 Wk. Up—Jean Hotel
Mod. outside rms. 840 S. Flower st.

$1.50 DAY HOTEL GWIN
$6 wk. New modern. 1214 W. 8th st.

TO LET—ROOMS—
And Board —19½

MIRAMAR TERRACE (Westlake dist.) $12 & $15 for room & 2 meals. Chicken din. Sun. Eggs, milk, poultry from our own ranch. Hot water and phone in rm. Large lobby. Billiards, cards & dancing. The home ideal for young bus. people. Take W. 6th D car to Miramar st. 2000 MIRAMAR ST. DU. 4815.

EXCLUSIVE guest home for discriminating people, bright, cheerfully dec. & immac. Sgls. & dbls. Rns. wat. Spac. drawing rm. Music. Excel. mls. & serv. Ideal cor. loc. on L car line. Most desirable home at reas. rates. 1004 Elden ave.

COMFORTABLE ROOM & BOARD IN WELL MANAGED HOUSE NR. BOSTON. TOURISTS TAKEN MAY TO OCT. GAR. MRS. H. M. MORGAN, 143 ST. PAUL ST., BROOKLINE, MASS.

1005 WEST 6TH STREET. D CAR.
THE EVANGELINE
HOTEL FOR BUSINESS GIRLS
Sunny rooms. Excellent board.
REASONABLE RATES

ATTRACTIVE SUNNY ROOM FOR GENTLEMAN, ADJACENT BATH WITH SHOWER. COMFORTABLE HOME. BLK. WEST OF AMBASSADOR. HOME COOKING. HOME ATMOS. 759 IROLO. DR. 0437

MANFORD Lodge will have vacancies for few business people. Strictly high-class, beautifully furn rms. Newly decorated. Excellent board. Music, dancing. 975 S. Hoover.

CANTERBURY INN
Amid large grounds. Furn. Desirable quarters for most fastidious. 2 meals daily. From $60 mo. up. Excel. table. 945 S. Westlake. DRex. 9429.

$45, LARGE rm. with sleeping porch for 2, beautiful home, best of food, dainty service. 924 W. 20TH ST., 1 blk. of Washington, 3 west of Figueroa. BE. 8163.

MANFORD Lodge will have vacancies for few business people the 1st. Strictly high-class, beautifully furn. rms. Newly dec. Ex. board. Music, dancing. 975 S. Hoover.

BEAUTIFUL bright double room, also 1 single in exclusive guest home for discriminating people in fine residential dist. Wonderful food, references required. EM. 8063.

$45 MO. & up., large newly furnished rooms, twin beds, beautiful residential dist., near Ambassador Hotel, congenial refined surroundings, excellent home cooking. 681 S. Catalina

IDYLLWILD INN, delic. home-cooked meals & pleas. rms., $55 mo. up. Spacious shaded grounds & restful lobby. 4973 Pasadena ave. GA. 6785.

SUNNY single or dble. rm. in a lovely home, excellent meals, garage, 2 blks. west of Ambassador. 698 IROLO.

2 YOUNG women for suite with sleeping porch. 684 S. New Hampshire.

FRONT rm., dbl., twin beds, adj. bath, sgle. rm. or sleep. pch., gentlemen. $40 to $50 mo. Excel. meals. 741 S. New Hampshire. DU. 6124.

$8-$10 WK. Large sunny rms., good meals, H. & C. water each rm., free pk. U car. So. W. cor. 23rd & St. James Pk. BE. 5650.

CHRISTIAN SCIENCE BOARDING AND REST HOME, LARGE DOUBLE RM. GOOD BOARD. PLEAS. SURROUNDINGS. CALL EM. 3148.

EXCLUS. club. meals par excellence. nr. Ambassador, part. suited busi. men & women. 701 S. New Hampshire. Terms $60-$80 mo. DR. 9272.

ELEGANT FRONT RM., EXCLUSIVE HOME. TWO SUPERIOR MEALS. GAR. 677 S. NEW HAMPSHIRE.

1041 ELDEN, large dble. rm., twin beds, run. water. House full of jolly young people. Excel. food. Garage.

WILSHIRE, lovely rm., best meals, refined homey atmosphere. Bridge. 554 S. Serrano. WA. 7684.

NEWLY furn. private home has vacancy for 2, excellent table, garage. 1538 W. 49th st. UN. 8536.

GIRL, room-mate for refined young lady, beaut. furn. room adj. bath, excel. mls. BE. 2670. 1303 S. W'lake

TWO gentlemen, sunny rm., bath adj. Every comfort. Priv. family. Excel. meals. Gar. 3452 3rd ave. RO. 7132.

BEAUTIFUL front suit, bachelors or family; private bath. Golden Poppy Inn, 3477 Wilshire Blvd., cor. Hobart

MARIPOSA, 647 S.—Attractive, sunny room, adjacent bath, continuous hot water home cooking. Wilshire dist.

LGE. frt. rm., priv. bath, twin beds, suitable 2 bus. men, excel. meals. Wilsh. dist. 610 S. Oxford. DR. 0909

BERENDO ST., 449 S.—Wilshire dist. single and double rooms, home cooking, reas. rate. S or R car. WA. 0023

NEWLY furn. rm. with slp. pch., connect. bath & shower, twin beds, also sgls. 627 S. Manhattan. WA. 7652.

BEAUTIFUL guest home in Wilshire dis. has lovely dbl. for cpl. Delicious food. Social atmosphere. RO. 3009.

SGLE. & dble. Beaut. furn. rms. Desir. home, wond. loc. Meals above avge. 1303 S. Westlake. BE. 3670.

BEAUTIFUL dbl. rm. for 2 in a lovely home. Excl. meals. Also rm. priv. bath. 411 S. Hoover. DR. 4793.

CAN accommodate 2, Hollywd. nurse's private boarding home for aged. Address V, box 161, Times Office.

NICE SUNNY ROOM, EXCEPTIONAL MEALS, GARAGE, REASONABLE. 181 S. COMMONWEALTH. DU. 6158

CONGENIAL home for those interested in Christian Science. BE. 0496.

228 S. Manhattan, lov. front rm., gentleman, gar., excel. mls. WA. 4818

ROOM and board in private home for business girls. $35 mo. HO. 488.

SGLE. & dbl. rms., nice home, good meals, gar. 605 S. Harvard Blvd

505 S. Occidental Blvd. Excl. home. Young business women. DU. 7009.

RM. & board, excel. food, priv. family. Bus. couple. 1512 N. Wilton.

COMFORTABLE rm. for your mother, nurse's home, rates reas. DU. 4174.

SMALL room for lady, guest home. 502 S. Harvard. WA. 3169.

NURSE has pleasant home for semi-inval. or elderly person. DU. 0679.

Rooms, Board for Children—19¾-R

BEAUTIFUL suburban home, best board & care for girls. Tuition, music if desired, nr. schl. EL. 3623.

ROOM & board for parent with child or infant, best of care, reasonable. 1543 BLAKE, cor. Cabot.

BEST care children near school. Rm. & bd. par. 53698. 2303 W. 10 st.

EXCEPTIONAL home for 2 girls, 3 yrs or older. Rm. par. HE. 9649.

NICE home & care for child. Rm. for parent if desired. HE. 4293.

TO LET—HOUSEKEEPING
Rooms —20

CLEAN cheerful apts., $3 week and up. Gas, light, phone. Close in. C car. Temple st. to Edgeware Road. 1 blk. 1239 Ionia st. MU. 3442.

$35 UP. Hskpg. rms., everything furn. Quiet neighborhood. W. Adams district. 2723 LaSalle ave. RO. 9795.

CORNER, AIRY, hskpg. rm. $4.50 wk. Light, gas, linens & free parking. 2010 MAGNOLIA. BE. 2296.

SINGLE APT., $16; radio, gas & lights, prefer lady. 2230 TERRACE HEIGHTS AVE. AN. 1312.

$5—2-RM., nice, clean, everyth. furn. Free pkg. 183 W. 27 st. HU. 5261.

$5, AIRY hskpg. rm., everything furn. Also slp. pch. Pkg. 1500 W. 20 st.

NICE LIV. RM., SMALL KITCHEN. $5. RO. 3769. 1372 S. WESTERN.

1 FURN. hskpg. rm., priv. toilet, lg. closet, rear. Gar. 1728 W. 64 st.

$4, LGE. light, nice loc., evythg. fur. Free park. 1943 E. 2nd st. P car.

3 RMS., nicely furn., everything incl. $5 wk. On car line. 150 W. 53 st.

LIGHT, airy r., pri. hme. evrytg. fur. Pk. sp. 929 N. Hobart. HO. 4223.

2-RM. hkpg. apt. $4.50, lt., gas, linen furn. 3142½ S. HOOVER ST.

$5.50, LGE. lower & kitchet. Pr. ent. Evthg. fur. 2101 Norwood. BE. 1412.

NEWLY furn. rms., $4 & $5 wk. Kitchenette if des. 1101 S. Westlake.

$30, 2 LARGE rms. & sleeping porch. L car. 993 S. NEW HAMPSHIRE.

TO LET—APARTMENTS—
Furnished

Miscellaneous —21

$22.50 UP NEW APTS.
JUST OPENED. White kitchen and bath, refrig., hdw. floors, completely furn., best value in L.A. S car to Goodyear Pk. 1161 E. 62ND ST.

NEW BRUNSWICK
JUST OPENED
Downtown section. Overstf. furn., sunny. Stm. heat. 130 S. Flower.

$26 TO $35. Steam heat. Facing park. Spacious singles and double. 1945 and 49 E. 4th st. P car.

$40 UP. MORRISON ARMS. New singles. 712 S. WESTLAKE.

$6 WK. Mod. st. heat, elev. 2 lge. beds. Queen Apts., 529 Calif. st.

$35 UP. WADE APTS. Wkly. rates. 1046 S. Grand. WE. 0343

$7 WK. Beautiful furn. apts., mod., priv. bath, close in. 1303 Santee st.

$30—MOD. single, steam heat, fine car & bus service. 2913 S. Flower.

$42.50—FRONT double, shower. 1924 La Salle ave., off Washington car.

$7 WK. UP—Gas, light includ. Nicely furn. apts. Priv. bath. 834 W. 11th.

TO LET—APARTMENTS—
Furnished

Miscellaneous

$32.50 Apartment[s]
Singles, includes ... hot and cold water. Newly furnished, new ... Two blocks from Br[oadway] ... A good clean ...
PRESTON HOTEL ...

THE COUN[...]
153 N. NEW HAM[PSHIRE] Beautifully situat[ed] ... nishings, everything ... service. 1 block to ...
ATTRACTIVE ...

$40.00 Sunny Fr[ont] ...
Beautiful ovstfd. ... KANSAS ARMS, 4215 ... off Vermont at 42nd st.

West and Nor[thwest]

$100 to
THE PARK L[...]
OPENED THREE ... MAGNIFICENTLY FU[RNISHED] 2 AND 3-ROOM ... Complete hotel service ... known convenience ... comfort. Gorgeous floral ... Music room and ... A distinguished ... SURPASSED BY ... 4TH ST. COR. NEW ... DUnkirk 8811

IDEAL spring & sum[mer] ... Near Los Feliz ...

DRACENA A[...]
Newly opened. Modern ... gantly furnished, twin ... bles. Rental includes ... rages. Holly. cars to ... via bus to Greenwood ... to 2057 Dracena Dr. ...

Westlake Park
Vue De Mer ...
Elegantly furn. singles ... twin beds, dinette, ... tion, weekly maid ... in rental. Gars. avail. ...

2533 Ocean View
½ block north of 6th ... R & H ...

$65 up—JUST OPENED
THE PELLISSIER ...
BEST WILSHIRE ... NEAR AMBASSADOR ... Singles and doubles ... furn. in Spanish ... large airy rms. ... service, steam heat ... in price. 317 S. ... DR. 7327.

$7 Per Wk., & up. ...
Aristo Apartments
672 S. Rampart ... Bet. Wilshire and ... Near Westlake ... See these apartments ... elsewhere and save ... money. Beautiful ... DRexel ...

FEATURES UN[...]
New and modern ... single apartments ... park, radio connection ... R and H cars and ... The Traymore, 523 S. ...

CHATEAU A[...]
EXCLUSIVE REFINED QUIET
100 N. KENMORE ... WAshington ...

ANCELLE A[...]
7th & Gramercy Dr. ... singles, twin beds ... larger in suite ... range. Frigidaire ... room. Valet & daily ... DRexel ...

MERIDIAN A[...]
6TH & WILTON ... SHIRE. Just ... singles $70 up ... mer rate. 4 & 5 ... et. hand dec. ... blk. R car. OR. ...

OXFORD A[...]
NEW ... Beautifully furnished ... Maid service. ... 984 S. OXFORD ...

$35—KANIWA[...]
Attractive singles ... maid service, ... 1314 SO. LAKE ST. ...

$40 Washington ...
1909 S. UNION ... Newly furn. singles ... maid & janitor serv. ...

$60 Up. Fowl[er] ...
1110 W. WASHINGTON ... 3, 4 & 5 rooms ... Janitor service, steam ...

HARTLEY A[...]
Large double with ... Singles, $57.50. ... erstfd. 1427 N. King[sley] ...

DOUBLE APA[RTMENT] ...
Desirable front cor. ... maid service. Attractive ... 728 S. BERENDO ...

Sunny Single ...
New bldg. Nicely furn. ... Moderate rates. ... 1323 MONROE ST. ...

DBLE. SUNNY, front ... Westlake & 7th. ... erything, refined ... es. cool, nothing like ... 666 S. Bonnie Brae ...

NEW ARLISS ...
Sgls., reasonable ... Incl. 1327 S. Catalina ...

TUDOR A[...]
Special inducements ... manents. 738 S. Mariposa ...

$45. New Sutherland ...
Beaut. sgls., ovstfd. ... shower. Double $60 ...

Norman Apts. ...
New singles, o'stfd. ... 1332 Shatto st. ...

$45—Magnus Ap[ts.] ...
Beautiful sgls., nr. ... Maid, jan. serv. ...

$45. Ardmore A[pts.] ...
Beaut. mod. 3 rms. ... E., jan. serv. 989 S. ...

TO permanent tenant ... rms., breakfast rm. ... bathrm., plenty closets ... if desired. 3111 6th ...

$42.50 UP. ANSLEY ... beaut. furn. apts. ... shower, lights, gas ... incl., stm. heat. ...
SMITHER A[PTS.] ...
Nice singles. Beaut. ... 465 N. WESTERN AV. ...

$35 UP. Newly decorated ... hot water, janitor ... parking. 2533 W. ...

3-RM. 2 day beds ... entrance. Very ... S. Kenmore. DR. ...

LENTZ AP[TS.] ...
3-rm. apt. $36 ...

DOUBLE APT. suitable ... $65 mo., incl. phone ... 355 S. RAMPART ...

$40, CENTER of Hollywood ... nished single apt. ... ington Ave. HO. ...

NEW large apts. ...
LENORE APARTMENTS
316 SOUTH BERENDO ...

REITZ ARMS APTS.
New, spacious, 2 ... showers. 1360 S. ...

$25—The Ad[...]
Mod. sgl. & dbl. wk. ...

$35 UP. Newly decorated ... hot water, janitor serv. ... ing. 2522 W. ...

$35 UP. Cambridge ... dbls. Sunny. 1½ blks ... 626 S. BONNIE BRAE ...

$40. 1612 S. HARVARD ... 3-r. apt., light, gas ... Ph. Pkg. Venice ...

WANT refined business ... my attractively furn. ... refers. exchanged ...

$47 N. New Hampshire ... Large front double. ... gle. $45. Parking ...

NEWLY furnished ... dren welcome. 800 ... One block from W[ilshire] ...

$40— TURQUOISE A[PTS.] ...
Clean, sunny, steam ... 621 S. Bonnie Brae ...

TIDWELL RENTAL ...
For best apts. Lowest ... 434 Stack Bg., 4th-Bdwy ...

$32.50 Up, Bard ...
Steam heat. 462 S. ...

LOVELY small cozy ... C.S. home. 610 S. ...

LADIES only $25 & $30 ... sgls. 645 N. Heliotrope ...

Bostonia Apts. Single & ... right. 812 BONNIE ...

$7 & $8 WK. Dbls. & ... Priv. bath. Mod. ...

NICE APTS. $5 UP ... rms. Close in. 1039 ...

$35, GRACE Apts. ... 1213 S. BONNIE BRAE ...

2422 1-4 S. HOPE ST. ... apts. Quiet location ...

YOUNG girl to share ... C.S. pref. 596345 ...

$45 UP. Sun. sgl. & ... Nr. stores. H car. ...

$40-$60—EVERLEST ... Mod., sing. & dbls. ...

$35, DELL COURT ... nicely furn. 3211 ...

TURDAY MORNING.

TO LET—APARTMENTS—
Furnished

West and Northwest —21-A

[M]ARIPOSA GARDENS
515 SO. MARIPOSA

THE EMBASSY
705 SO. MARIPOSA.

[A]ttractive Rates To Permanent Guests
4, 5, 7-room suites. Furnished and unfurnished. Complete service if desired. High class in every respect. BEST WILSHIRE DISTRICT. PHONE WAshington 6170.

THE ASBURY
CALIFORNIA'S [FIN]EST APARTMENT BUILDING
Wilshire district. Overlooking Westlake Park. Singles to seven-room apts. Elegantly furnished with modern electric equipment. Filtered and softened water. 50-car garage.
$150 TO $650.
Complete daily maid service.
[SI]XTH ST. AT CARONDELET
DUnkirk 9001

[6]27 S. NORMANDIE
The Brittany Apts.
[Un]usually large doubles and singles exclusive res. section near Ambassador. Southern exposure. Garages. Daily maid service if desired. Spec. rates to permanent tenants. DU. 1090.

$60.00

Evelyn Ambassador Apartments
[Bra]nd new ultra modern singles and doubles, just in back of the Ambassador.
[E]verything Included
NO EXTRAS
756 SO. NORMANDIE
[ca]r to door. Fitz. 3500.

A Real Home
WESTCHESTER
[6]75 WESTCHESTER PLACE CORNER PICO
Just opened, beaut. furn., in high-class dist. Gas, elec. refrigeration. Steam heat & daily maid service included. PICO INN. A HIGH-CLASS CAFE in connection. EM. 4121.

[L]AKEVIEW ARMS
[...] S. Lake st. P & L car.
[Rec]ently opened and a splendid house [ali]ve in Wilshire district. Featured Frigidaire, steam heat, doubles [an]d singles with twin beds & bachelor apartments. Daily maid service [if] desired.
Mr. and Mrs. Klotter, Mgrs. DR. 8748.
[L]AZAR & KLINTNICK, Owners.

NEW CUMMINGS
APARTMENTS AND HOTEL
Doubles & singles, a real home, [mo]st spacious & eleg. furn. Closest apts. in city. All outside rms. [Dail]y & janitor service. Spacious [lob]by & lounging rm. with radio.
SPECIAL SUMMER RATES
1348 INGRAHAM
[...] W. 7 car to Valencia. DR. 8404

[A]RDMORE APTS.
437 N. ARDMORE
[Ne]w, beautifully furnished apartments, large lobby. Wonderful view; [lig]ht and air, large living-rooms [an]d dining alcove, outside bath. [No]thing like it for the money. [R]ates $50 to $75. GL. 8609.

[B]ROWNLEIGH APTS.
[6]35 ST. PAUL AVE. D CAR.
[A] real home, walking distance of [sh]opping district, churches and theaters. Light airy rooms. Large [clo]sets. Tile bath with shower. Moderate rent.

[DI]CKSHIRE APTS.
[Ne]w, elegantly furnished single and [dou]ble now available, near good [sho]ps; S and V cars and bus. [...] Shatto Pl. bet. Wilshire & 7 st.

Hubbard Arms $65
1355 S. HOPE
[Qu]iet—FOR BUSINESS PEOPLE
[Bea]utifully furn. Strictly mod.
EXTRAS INCLUDED

[$]60 THE AVALON
[WI]LSHIRE AMBASSADOR DIST.
Brand new, exquisitely furnished [sing]les, weekly service & all conveniences included in price. S car.
[...] S. CATALINA. WA. 8059.

THE LOS PALMAS
[...] So. Normandie. WA. 2290.
$57.50 $65.00
Beautiful singles available. New bldg. New furnishings. All service included in rate.

L-A-K-E A-P-T-S.
At Westlake Park, nice large new singles, tile bath, shower, ideal location. Low rates by week or mo. [...] S. LAKE ST. DR. 9620.

REGAL APTS.
Single apartments with many large closets, all outside rooms, refrigeration. Wilshire district. [...]0 SAN MARINO. N or L car.

JUST OPENED
Large doubles & singles, dinettes, Frigidaire, direct phones. Latest equipment. "S" car.
SUPERBA APTS.
[...] South Berendo st. WA. 5709.

[BEA]UTIFULLY furn. single & double [apt]s., Westlake Park dist. Private [gar]ages. Good transportation.

[V]ISTA GRAND APTS.
[...] S. BONNIE BRAE. PH. 54208.

[$6]5—Hoover Arms—$65
Beautiful new singles, best Wilshire dist. Near Lafayette Park. Phone, gas and lights included. 4TH [ST.] AND HOOVER. WA. 6530.

GRANT APTS.
1110 SO. LAKE ST.
[Lig]ht & airy corner singles, everything included. $50. Doubles, with [reg]ular bedrms. & twin beds, $75.

BIMINI APTS.
[2]717 BIMINI PL. WA. 2746.
[Su]nny singles, $40 to $50. Large [dou]ble, $75. Large lobby. Patio. [Bea]utiful grounds. Excellent service.

[M]AYFLOWER APTS.
BRAND NEW
Luxuriously furnished, sunny front [apt]s. $40 up. D car to Ocean View. 303 S. LAKE ST.

[WO]NDERFUL new apts., beautifully [fur]n. singles & dbls. Reas. rates.

[T]HAMPSHIRE HALL
[...]2 NO. NEW HAMPSHIRE AVE. $70

Grand View Arms
New Brick Apts. Extras Included. [...]00 S. Hoover. DR. 9226. L-P car.

[B]EAU CLAIRE apts. & rooms, attractive singles & doubles. Mod. Janitor serv., tile baths; homelike in every way. Fine location. 2223 W. 5th st. P or red car to Magnolia.

[$5]0. Vendome Apts. $50.
Attract. singles, completely furn. in overstuffed, with dinette. Red car. [...]55 NO. VENDOME. OL. 2303.

BEAUTIFUL Singles and Dbls.
[C]ROSSMOYNE APTS.
Dinettes, elec refrig., maid ser. Lt. [...] ph. inc. 138 S. Berendo. WA. 3316

NEW LIBRARY APTS.
Opposite new library on Flower. Very close in, strictly first-class. [...]19 S. FLOWER ST. ME. 8134.

THE HOBART
[...] SO. HOBART BLVD.
Beautifully furnished single and double apartments. WAsh. 7264.

[$3]5. BOHN APTS. $35
[...] exp., sunny sgl. Overstf. Snap. [...]56 WINFIELD. L car to Burling'n

New Hampshire Apts.
Beaut. singles, attractively furn. Priv. phones. 747 S. New Hampshire

[D]u Val Apts. Near 6th St.
$32.50 to $40, singles. Walking dist. [F]urn., attractive, quiet. 457 Witmer.
[...]OLE APTS., $20 up. Garage. Sleeping rm. 1323 ARAPAHOE ST.

TO LET—[...]

SAN A[...]
630 S. ST[...]
A new co[...] cated in [...] large sin[...] Elaborate[...] tiful foye[...] service. [...]

Ready [...] W[...] New [...] INDIVI[DUAL] AP[...]

Kenm[ore] ...
Catering ... nate. Lu[...] velour dr[...] lets, ampl[...] just off B[...]
345 NORT[H] ...

SEV[...]
New la[...] furnish[...] 539 S. M[...]

$40—CORN[ER] ... wn; light ... 321 LUC[...] Ph. OL. ...

$30 up. GR[...] gles. Jan[...]

$35 UP. W[...] Nr. West[...]

HOLLY[WOOD] ...
Ready ...
HOL[...]
New[...]
INDIVI[DUAL] ...

For[...]

SATU[...] ...

Holly[wood] ...

BEST ...
BLACK[...] COX AV[...]

LY[...]

Sou[th] ...

LA[...]
HOLLY[WOOD] FRANK[...]

WEST[...]

FAU[...]

THE[...]

IN THE ...

BEAUT[IFUL] DOUBL[E] ...

$40-[...]

THE O[...] RECO[...]

REC[...]

Most ...

DESIRA[BLE] ...

NEW b[...] bedrm[...] serv.

TO LET—APARTMENTS—Furnished

West and Northwest —21-A

MARIPOSA GARDENS
No. 20. MARIPOSA.
A new concrete & steel structure located in heart of Wilshire district, large singles, doubles and suites. Elaborately furnished. Large beautiful foyer. Steam heat, daily maid service. Monthly rentals range from $100 to $400.
Telephone Fitzroy 1392.

Ready For Occupancy
WILSHIRE'S
Newest and Finest
INDIVIDUALLY FURNISHED APARTMENT HOME
Kenmore Virginia
Catering to those who discriminate. Luxurious Spanish furniture, velour drapes, individual radio outlets, ample closet and drawer space. Just off Beverly Blvd. H car to door.
345 NORTH KENMORE. WA. 5096

SEVILLA APTS.
New large singles, artistically furnished. Wilshire district. $39 S. Manhattan Pl. FI. 4235.

$40—CORNER apts., tile bath & kitchen; light & airy; near C car line. 842 LUCILLE, Melrose & Hoover. Ph. OL. 2485.

$50 up. GRAYSON APTS. Mod. singles. Janitor serv. 1662 WINFIELD PL. DR. Westrain, apt. 7 sgls. & dble.

$55. DR. Westrain, apt. 7 sgls. & dble. Nr. Westlake Pk. 620 S. Alvarado.

Hollywood —21-W

HOLLYWOOD ARGYLE APARTMENT
Ready for Occupancy
HOLLYWOOD'S
Newest and Finest
INDIVIDUALLY FURNISHED APARTMENT HOME
Catering to those who discriminate. Singles, doubles, 4-room apartments. Luxurious Spanish furniture, velour drapes, steam heat, Frigidaire, telephone, linen service, daily maid service, ample closet and drawer space, de luxe doubles with twin beds and two baths. Spacious lobby and corridors.
NORTH ARGYLE
JUST OFF FRANKLIN AVE.
FRANKLIN AVE. P. E. CAR.
MARGARET LEHMAN, Mgr.
HEmpstead 4762.

Formal Opening
To-Night
SATURDAY EVENING 7:30 P.M.
Stars, lights, music, entertainment, etc.
EVERYBODY WELCOME
Hollywood Argyle
Apartments
3017 NORTH ARGYLE
Off Franklin ave.

BEST IN HOLLYWOOD
BLACKBURN APTS., 1805 N. WILCOX AVE., 1 blk. north of Hollywood Blvd. Ideal location for markets; amusements, highways and car line; single & rm. doubles with two baths, soft water, refrigeration, 24-hour switchboard and daily maid service, individual heating plant for each apt. Completely and artistically furnished. Phone GR. 5151.

$45— JUST COMPLETED —$50
LYMAN ARMS
1642 LYMAN PLACE.
The last word in single apartments. Beautifully furnished; 1 block from junction of Sunset and Hollywood blvds. Use Hollywood car. 594-652.

Southern Spain
Type of apts., 2-story living rm., private patios, tiled baths, Persian rugs throughout. Unit heat, elect. refrig., garage. 4 to 6 rms. $150 & $200. FOUNTAIN AVE., near S. New Hampshire. DR. 5748.

LA BREA APTS.
HOLLYWOOD cor. of LA BREA & FRANKLIN, $50 & up. Beaut. furn. singles & dbls. apts. Steam heat, gas, light & maid service incl. Fireproof gar. Real home atmosphere. Adults. 1745 LA BREA. GL. 6211.

WESTMINSTER ARMS
Large sunny singles & doubles. Orderly people. $40 & up. Low rates. PRIVATE GARAGES FOR ALL. 1040 S. Kingsley Drive. GR. 2060. Block south of Melrose. H car.

AT LAST, A VACANCY IN BEAUT.
FAULCONER APTS.
Lovely lge. 4-rm. apt. on S.W. cor., bedroom, twin & dble. beds, elec. refrig., all new features. Reasonable. 1036 N. Mariposa ave., Hollywood. BRAND NEW ... $50 & UP
INCLUDED
THE NALDO APTS.
1217 N. BRONSON AVE.
Extra large & up-to-date singles. Private phone, light, gas, shower, every convenience. Serv. GR. 0427.

THE NIRVANA APTS.
Expressing hospitality and service. Unique, spacious and exquisitely furnished, to suit the most exacting. 1775 N. ORANGE DRIVE.

IN THE HEART OF HOLLYWOOD
Beautifully furnished singles. Twin or double beds, elevator, carpeted dinette; maid service. 6407 Cromwell Place. HE. 2990.

LA-K-E A-P-T-S
At Westlake Park, nice large new single, tile bath, shower, ideal location. Low rates by week or mo. 1145 ALVARADO ST. DR. 5479.

REGAL APTS.
BEAUTIFUL NEW SINGLES AND DOUBLES. 1172 N. KINGSLEY.

EDGEMONT ARMS APTS.
1160 N. Edgemont. Semi-flat, double apt. Building & furnishings brand new. Built-in twin & dbl. bed. Good st. car serv. Priced right. Ph. 59973

$40-$45, Romaine Apts.
1000 N. Serrano. New & up-to-date. 3 short blks. E. of Western ave. 5c car, 1 blk. S. of Santa Monica Blvd.

THE PATRICIAN
1535 WILCOX AVE.
NEW FIREPROOF BLDG.
Front S.E. cor. double apt., $125. Incl. daily maid serv. Spec. $60 up.

THE ORCHID, 1818 ORCHID AVE.
RECENTLY OPENED
Large single & double available.

THE ORCHID, 1818 ORCHID AVE.
RECENTLY OPENED
Large sgls., dbls. & bachelor apts.

Most Reasonable Rent
in Hollywd. Lge. sunny dbls. with dinette. 5613 Fernwood. GL. 1969.

BEAUTIFULLY furnished apt., rooms for rent to responsible party, baby grand piano, oriental rugs & Victrola. 6304 YUCCA.

DESIRABLE FURNISHED APARTMENT. CONVENIENTLY LOCATED IN HOLLYWOOD. 1710 NO. GRAMERCY PLACE.

$45. SINGLES, $60, dbls., sunny, outside. Holly., near BONER APTS. Ovstfd. 1207 N. Orange Dr. HO.8172

NEW bldg., built. furn., sgls. & dbls. bedrm., twin beds, closets, jan. serv. $47.50, $65. 6228 De Longpre.

TO LET—APARTMENTS—Furnished

Hollywood —21-W

VILLA CARLOTTA
APT. HOTEL
The most beautiful apartment-house in Hollywood situated near the foothills. Views unsurpassed, beauty & comfort combined. Singles, doubles & de luxe apartments.
5939 Franklin ave. GR. 2908.

OWNER desires to rent beautifully furn. single apt., Havenhurst. Call MEt. 2761 a.m. or GR. 0853 p.m.

NEW frt. apt. & dbl. Twin beds. Gar. Reas. 2023 N. BEACHWOOD DR.

SINGLE apts. conv. to Highland and Hollywd. $40. 6857 Franklin.

South and Southwest —21-B

2-RM. modern apt., light & cosy, newly furn. Transfer cor. 1649 W. 48th st. VE. 9245.

$20. ½ DOUBLE GARAGE. WATER PAID. CALL 1207 W. 37TH ST.

TO LET—APARTMENTS—Unfurnished —21½

COUNTRY CLUB MANOR
LOS ANGELES' FINEST Unfurnished Apartments. 316 N. Rossmore. Facing Wilshire Country Club. 3 and 6 rooms. Subterranean Garage. Steam heat, softened water. REFRIGERATION.
John S. Holmes & Co.
GL. 7881.

The Colonnade
4TH ST. CORNER ALEXANDRIA
Beautiful exclusive homes of 4 & 5 spacious designed rooms containing 2 baths, elec. refrigeration, incinerators, elev. & janitor service. In Los Angeles' most select dist., NEAR AMBASSADOR HOTEL.
WILSHIRE DISTRICT
228 S. ALEXANDRIA AVE.
Just off 3rd st. Beautiful 2 rm. front apt. with garage. Large liv. rm. & bedrm. Hand dec. walls, kitchen with Frigidaire, Murphy bkfst. rm. with Windsor set. "S" car.

1 MO. free rent. $50 to $45. Single & dbl. apartment. Living room with beautiful view, built-in bed, kitchen, dinette, icebox, tile bath, shower, private hall, dressing room, bedroom for twin beds. 1 blk. to car or bus. Opp. U.C.S.E. 4351 NORMAL AVE.

BEAUTIFUL 3, 4 & 5 rm. unfurnished apts. in new studio bungalow apt. court; desirable people wanted, with garage. This building is very attractive. Inquire at APT. 1, 1275 N. HAYWORTH. GRAND VIEW.

SINGLE, $40. Lge. living rm. & closet with bed & mattress. Sep. bedrm., kitchenette, bit.-in stove, range, ice box. N. of Hobart. HE. 7632.

NEW modern 8-room apartment, four bedrooms, 2 baths, garage, 2 blocks from new Beverly Hills High Sch. OX. 1586. 2112 Robbins Drive.

3 LARGE SUNNY RMS., $50. New, upper apt., Phone, sublet, excellent location. 1400 S. Oxford. EM. 1926.

NEW 3-rm. duplex, strictly modern. Centrally located in Hollywood. 1622 N. SERRANO. GR. 6091.

4-ROOM apt., 1 bedroom, disappearing bed, in dining room, 6 Rexford Drive, Eagle Rock. DU. 6400.

3 3-ROOM flats, each perfect for three nurses, $26 to $40. Short walk to Broadway. 1249½ N. Hoover. Apply 2d floor.

4-RM. apt., upper or lower, real bedrm., steam heat, cont. hot water, Rates to perm. $20. S. Coronado.

$35. SUNNY front apt., 3 rms., porch, 2 beds. Walk. dist. Apt. 8, Birkshire cor. 5th & Bixel. D car. Ph. 856858

6-R. duplex, 423 S. Rexford Dr., Bev. Hills. Very attrs. Shoaler Duplex.

4 LARGE rms., steam heat, jan. serv. $76 S. WESTMORELAND, DU. 8223

4-RM. new, very exclusive, Holmes bed. 128 S. Edgemont. WA. 6405.

3 UNFURN. apts. close in. Reasonable. Call at Grocery, 465 S. Bixel st.

TO LET—FLATS—Furnished

West and Northwest —22-A

4-RM., upper, o'stfd., real bdrm., ex. bed, high oven range. Gar. $50. 2614 Raymond ave., near Adams. EM. 2524 or 01737.

4 ROOMS, lower flat, corner, close in. Beautiful locality. Sunny. 254 Columbia Place, 3rd and Witmer. C car. $65. Phone 852221.

4-RM. flat, beautifully furn. Owner going east, will rent to reliable couple. 4645 W. 18th st. W car to Vineyard.

4-RM., slp. pch., fine, 2 bedrms., overstuffed, upper, sunny, close in. P car. Adults. 1215½ ELDEN AVE.

4 ROOMS, lower flat, $60. Furnished. Open fireplace. Janitor service. 1045 S. Alvarado st.

4 RMS., $60. Chinese rugs, new overstuffed. 2 beds, porches, quiet loc., pchs. 1611½ W. 25th st. RO. 4363.

4 RMS. & bath, newly furn. Gar. $60. Corner. 1419 3rd ave. RO. 9815.

3 RMS., nicely furn., with slpg. pch. $38. ½ blk. to 2 cars, also 3 rms. unfurn. BE. 4842, 1017 W. 24 st.

3 LARGE sunny rooms, furn. Adults. $32.50. 1237 S. Beaudry. GL. 9243.

5-ROOM furnished flat, o'stfd. furniture, linen, accommodate 4. W car. $45. 1721 NEW ENGLAND AV

3, 4, 7 rms., $50, $60, $100, per mo. Also apts. $4.50, 6.50 wk. 615 Heliotrope Drive.

5-RM. partly furn., accom. 4. Gar., $30. 1416 W. 18TH ST. OL. 6522.

SUNNY rms., 2 beds, nicely furn. $45. 1248 S. Bonnie Brae. DR. 1397.

3 RM. furn. flat, $35. Call Sat. P.M. or Sun. 344½ Patton st. 556383.

2-RM. new Maxwell Apts. Flats, 2 bdrms., beaut. & comp. furn. sunny, all comforts of high class home, $75 to steady tenants. 1716 LA VILLE nr. Washington car. RO. 3157.

5-RM. upper, lower, beaut. overstfd. furn., extra bed, tile bath, bkfst. nook. Gar. Ideal location. 1 blk. to car, lease. 1521 4th ave. EM. 1253.

ROOM new, twin beds, overstuffed furniture. Frigidaire. $100. 6264 SLOAT DR. Carthay Center. Ph. VA. 2451.

5-RM. upper duplex; beaut. fur., fine loc. N. of Franklin ave., sunny rms., bkfst. nk., tile kitchen, bath, shower, gar. 1921 N. Mariposa ave.

5 rms. Why live in overcrowded apts? Spacious rms., beaut. fur., in wonderful cct. nook, dress rm., gar. $90. 3843 W. 27, near W. Adams & 9th ave.

6-ROOM flat in Spanish double, completely furnished. Adults. $110. Carthay Center near Circle Theater. 6407 Cromwell. Phone GR. 7290.

6 LIGHT, airy rms., newly dec., special price to permanent adults. Finest location. 2028 W. 7th st.

5-RM. upper cor., beaut. furn. Piano 2 bedrms. & extra bed. Open 10-5 946 PARK VIEW ST. N car.

5-RM. lower sunny duplex, attractively furn. Bkfst. nk. Gar. Nr. schools. 513 N. ALEXANDRIA. 599203.

5-RM. upper, beaut. furn., modern, automatic heater, tile bath. 2 Mediterranean type baths. 4713½ S. Hoover, W car

5-RM. UPPER, 2 bedrms., 2 porches, beautifully furn. 2320 OCEAN VIEW Block No. of Westlake Park.

5 RM. lower duplex, ½ blk. Westlake, beautifully furnished. Open 2-6. Lawn & garage. $45. 3151 Beverly.

5 LGE. rms., lwr., 2 bdrms., piano, ph., gar. $60. adults. W car. 2027 Magnolia.

5 LGE., homey rms., $55. Newly dec. 2 beds. Close in, quiet st. Gar. opt. 1406 BOND. (Blk. So. 1217 Pico.)

LIGHT sunny rms., sleeping porch, 2 beds. 1308 S. HOOVER. P car

5-RM. lower S., nicely furn., gar. $ car. 417 S. CATALINA. WA. 8405.

6-RM. duplex, slp. pch., grand piano. Adults. 146 S. Berendo. DR. 8778.

5 attractive rms., sunny upper, 2 baths, beaut. bldg. $75. HE. 6059

5-RM. sunny upr., comp. furn. Hot wat. Janitor serv. 3537 White House Place. WA. 0911.

4-RM. beaut. furn., nr. Wilsh. and Lafayette Pk. Lg. liv., rm., wall bed, bedrm., twin beds, dble. rm., kit., tile bath, 2816 Sunset Pl. WA. 5490.

4-RM. upper newly furn. & dec. unit heat, hot water, 3 exposures, gar. 1040 S. Bonnie Brae. GR. 1126.

4-RM. 2 dbl. beds, $45. Blk. N. 3rd & Boyleston. 1207 Huntley Dr. 581718.

4 SUN. rms. & glass. sip. pch., fine loc. $50. 812 N. Bonnie Brae. DR. 6499.

TO LET—FLATS—Furnished

West and Northwest —22-A

4 RMS., upper, o'stfd., real bdrm., ex. bed, high oven range. Gar. $50. 2614 Raymond ave., near Adams. EM. 2524 or 01737.

4 ROOMS, lower flat, corner, close in. Beautiful locality. Sunny. 254 Columbia Place, 3rd and Witmer. C car. $65. Phone 852221.

4-RM. flat, beautifully furn. Owner going east, will rent to reliable couple. 4645 W. 18th st. W car to Vineyard.

4-RM., slp. pch., fine, 2 bedrms., overstuffed, upper, sunny, close in. P car. Adults. 1215½ ELDEN AVE.

4 ROOMS, lower flat, $60. Furnished. Open fireplace. Janitor service. 1045 S. Alvarado st.

4 RMS., $60. Chinese rugs, new overstuffed. 2 beds, porches, quiet loc., pchs. 1611½ W. 25th st. RO. 4363.

4 RMS. & bath, newly furn. Gar. $60. Corner. 1419 3rd ave. RO. 9815.

3 RMS., nicely furn., with slpg. pch. $38. ½ blk. to 2 cars, also 3 rms. unfurn. BE. 4842, 1017 W. 24 st.

3 LARGE sunny rooms, furn. Adults. $32.50. 1237 S. Beaudry. GL. 9243.

5-ROOM furnished flat, o'stfd. furniture, linen, accommodate 4. W car. $45. 1721 NEW ENGLAND AV

3, 4, 7 rms., $50, $60, $100, per mo. Also apts. $4.50, 6.50 wk. 615 Heliotrope Drive.

5-RM. partly furn., accom. 4. Gar., $30. 1416 W. 18TH ST. OL. 6522.

SUNNY rms., 2 beds, nicely furn. $45. 1248 S. Bonnie Brae. DR. 1397.

3 RM. furn. flat, $35. Call Sat. P.M. or Sun. 344½ Patton st. 556383.

2-RM. new Maxwell Apts. Flats, 2 bdrms., beaut. & comp. furn. sunny, all comforts of high class home, $75 to steady tenants. 1716 LA VILLE nr. Washington car. RO. 3157.

5-RM. upper, lower, beaut. overstfd. furn., extra bed, tile bath, bkfst. nook. Gar. Ideal location. 1 blk. to car, lease. 1521 4th ave. EM. 1253.

ROOM new, twin beds, overstuffed furniture. Frigidaire. $100. 6264 SLOAT DR. Carthay Center. Ph. VA. 2451.

5-RM. upper duplex; beaut. fur., fine loc. N. of Franklin ave., sunny rms., bkfst. nk., tile kitchen, bath, shower, gar. 1921 N. Mariposa ave.

5 rms. Why live in overcrowded apts? Spacious rms., beaut. fur., in wonderful cct. nook, dress rm., gar. $90. 3843 W. 27, near W. Adams & 9th ave.

6-ROOM flat in Spanish double, completely furnished. Adults. $110. Carthay Center near Circle Theater. 6407 Cromwell. Phone GR. 7290.

6 LIGHT, airy rms., newly dec., special price to permanent adults. Finest location. 2028 W. 7th st.

5-RM. upper cor., beaut. furn. Piano 2 bedrms. & extra bed. Open 10-5 946 PARK VIEW ST. N car.

5-RM. lower sunny duplex, attractively furn. Bkfst. nk. Gar. Nr. schools. 513 N. ALEXANDRIA. 599203.

5-RM. upper, beaut. furn., modern, automatic heater, tile bath. 2 Mediterranean type baths. 4713½ S. Hoover, W car

5-RM. UPPER, 2 bedrms., 2 porches, beautifully furn. 2320 OCEAN VIEW Block No. of Westlake Park.

5 RM. lower duplex, ½ blk. Westlake, beautifully furnished. Open 2-6. Lawn & garage. $45. 3151 Beverly.

5 LGE. rms., lwr., 2 bdrms., piano, ph., gar. $60. adults. W car. 2027 Magnolia.

5 LGE., homey rms., $55. Newly dec. 2 beds. Close in, quiet st. Gar. opt. 1406 BOND. (Blk. So. 1217 Pico.)

LIGHT sunny rms., sleeping porch, 2 beds. 1308 S. HOOVER. P car

5-RM. lower S., nicely furn., gar. $ car. 417 S. CATALINA. WA. 8405.

6-RM. duplex, slp. pch., grand piano. Adults. 146 S. Berendo. DR. 8778.

5 attractive rms., sunny upper, 2 baths, beaut. bldg. $75. HE. 6059

5-RM. sunny upr., comp. furn. Hot wat. Janitor serv. 3537 White House Place. WA. 0911.

4-RM. beaut. furn., nr. Wilsh. and Lafayette Pk. Lg. liv., rm., wall bed, bedrm., twin beds, dble. rm., kit., tile bath, 2816 Sunset Pl. WA. 5490.

4-RM. upper newly furn. & dec. unit heat, hot water, 3 exposures, gar. 1040 S. Bonnie Brae. GR. 1126.

4-RM. 2 dbl. beds, $45. Blk. N. 3rd & Boyleston. 1207 Huntley Dr. 581718.

4 SUN. rms. & glass. sip. pch., fine loc. $50. 812 N. Bonnie Brae. DR. 6499.

TO LET—FLATS—Furnished

West and Northwest —23-A

4 RMS., upper, o'stfd., real bdrm., ex. bed, high oven range. Gar. $50. 2614 Raymond ave., near Adams. EM. 2524 or 01737.

4 ROOMS, lower flat, corner, close in. Beautiful locality. Sunny. 254 Columbia Place, 3rd and Witmer. C car. $65. Phone 852221.

4-RM. flat, beautifully furn. Owner going east, will rent to reliable couple. 4645 W. 18th st. W car to Vineyard.

4-RM., slp. pch., fine, 2 bedrms., overstuffed, upper, sunny, close in. P car. Adults. 1215½ ELDEN AVE.

4 ROOMS, lower flat, $60. Furnished. Open fireplace. Janitor service. 1045 S. Alvarado st.

4 RMS., $60. Chinese rugs, new overstuffed. 2 beds, porches, quiet loc., pchs. 1611½ W. 25th st. RO. 4363.

4 RMS. & bath, newly furn. Gar. $60. Corner. 1419 3rd ave. RO. 9815.

3 RMS., nicely furn., with slpg. pch. $38. ½ blk. to 2 cars, also 3 rms. unfurn. BE. 4842, 1017 W. 24 st.

3 LARGE sunny rooms, furn. Adults. $32.50. 1237 S. Beaudry. GL. 9243.

5-ROOM furnished flat, o'stfd. furniture, linen, accommodate 4. W car. $45. 1721 NEW ENGLAND AV

3, 4, 7 rms., $50, $60, $100, per mo. Also apts. $4.50, 6.50 wk. 615 Heliotrope Drive.

5-RM. partly furn., accom. 4. Gar., $30. 1416 W. 18TH ST. OL. 6522.

SUNNY rms., 2 beds, nicely furn. $45. 1248 S. Bonnie Brae. DR. 1397.

3 RM. furn. flat, $35. Call Sat. P.M. or Sun. 344½ Patton st. 556383.

2-RM. new Maxwell Apts. Flats, 2 bdrms., beaut. & comp. furn. sunny, all comforts of high class home, $75 to steady tenants. 1716 LA VILLE nr. Washington car. RO. 3157.

5-RM. upper, lower, beaut. overstfd. furn., extra bed, tile bath, bkfst. nook. Gar. Ideal location. 1 blk. to car, lease. 1521 4th ave. EM. 1253.

ROOM new, twin beds, overstuffed furniture. Frigidaire. $100. 6264 SLOAT DR. Carthay Center. Ph. VA. 2451.

5-RM. upper duplex; beaut. fur., fine loc. N. of Franklin ave., sunny rms., bkfst. nk., tile kitchen, bath, shower, gar. 1921 N. Mariposa ave.

5 rms. Why live in overcrowded apts? Spacious rms., beaut. fur., in wonderful cct. nook, dress rm., gar. $90. 3843 W. 27, near W. Adams & 9th ave.

6-ROOM flat in Spanish double, completely furnished. Adults. $110. Carthay Center near Circle Theater. 6407 Cromwell. Phone GR. 7290.

6 LIGHT, airy rms., newly dec., special price to permanent adults. Finest location. 2028 W. 7th st.

5-RM. upper cor., beaut. furn. Piano 2 bedrms. & extra bed. Open 10-5 946 PARK VIEW ST. N car.

5-RM. lower sunny duplex, attractively furn. Bkfst. nk. Gar. Nr. schools. 513 N. ALEXANDRIA. 599203.

5-RM. upper, beaut. furn., modern, automatic heater, tile bath. 2 Mediterranean type baths. 4713½ S. Hoover, W car

5-RM. UPPER, 2 bedrms., 2 porches, beautifully furn. 2320 OCEAN VIEW Block No. of Westlake Park.

5 RM. lower duplex, ½ blk. Westlake, beautifully furnished. Open 2-6. Lawn & garage. $45. 3151 Beverly.

5 LGE. rms., lwr., 2 bdrms., piano, ph., gar. $60. adults. W car. 2027 Magnolia.

5 LGE., homey rms., $55. Newly dec. 2 beds. Close in, quiet st. Gar. opt. 1406 BOND. (Blk. So. 1217 Pico.)

LIGHT sunny rms., sleeping porch, 2 beds. 1308 S. HOOVER. P car

5-RM. lower S., nicely furn., gar. $ car. 417 S. CATALINA. WA. 8405.

6-RM. duplex, slp. pch., grand piano. Adults. 146 S. Berendo. DR. 8778.

5 attractive rms., sunny upper, 2 baths, beaut. bldg. $75. HE. 6059

5-RM. sunny upr., comp. furn. Hot wat. Janitor serv. 3537 White House Place. WA. 0911.

4-RM. beaut. furn., nr. Wilsh. and Lafayette Pk. Lg. liv., rm., wall bed, bedrm., twin beds, dble. rm., kit., tile bath, 2816 Sunset Pl. WA. 5490.

4-RM. upper newly furn. & dec. unit heat, hot water, 3 exposures, gar. 1040 S. Bonnie Brae. GR. 1126.

4-RM. 2 dbl. beds, $45. Blk. N. 3rd & Boyleston. 1207 Huntley Dr. 581718.

4 SUN. rms. & glass. sip. pch., fine loc. $50. 812 N. Bonnie Brae. DR. 6499.

TO LET—FLATS—Unfurnished

West and Northwest —23-A

5-RM. flats, 2 lowers, $40 each. 1 block from Polytechnic High School. 431-433 W. 21ST ST.

5-RM. lower, clean, tile sink, bath. Gar. $35. 1240 8th ave. WH. 4944.

4 LGE. attr. rms., up. S.W., extra bed, bkfst. nook, window drapes, auto. heater, refrig. $5. H and red cars. $45. 1040½ N. Kingsley Dr. RO. 2048.

4 RMS., Wilshire dist. Beaut. new upper flats in court. $45 & $50; shower, ex. bed, den & nook. Gar. $5 ex. Open 11 to 5. Just off Western. 1 blk. N. of Pico. 2052 GIRARD ST.

4-RM. upper flat, very modern, almost new. Priced right. Extra closet bed. Tile sink & bath, shr., 15-ft. garage. ½ blk. No. Sunset Bulvd. 15 min. dn.town. 1640½ Edgecliffe Drive.

4 LGE. beaut. rms., newly finished, excel. neighborhood, every mod. conven. Janitor serv. Gar. Nr. H car. 257 N. Kenmore.

4-RM. upper flat, tile bath, and sink. Thoroughly modern. $45. Garage. 1106 W. 18th st. 2 and W cars.

4 BEAUT. rm., lower, new duplex, strictly mod., extra bed, nr. L. A. Hi. 4858 Dockweiler st. WH. 2476.

4-RM. attrac. upper south, bkfst. nk., pchs., gar., adults. Nr. car, bus. 1622 N. Kenmore. 396-058.

4-RM. $40, gar. $5; high-class flats, good location. 2216 Gordon nr. Rampart Blvd. DU. 9992.

4 RMS., bdw. finish, painted walls, ice boxes, hot water furn., twin beds, nr. Belmont, cars. 5623 Lexington.

4 ROOMS, 312 N. Mariposa, $75. New, hand decorated, elect. refrig. Sunny, view loc. A masterpiece.

4-RM. sunny upr., gas, bed, gar. $50. Inq. 2267 W. 17th st. EM. 6390

4 RMS., newly dec., extra bed, gar., nr. car. 1537 Oak st. AT. 0850.

4 ROOMS, extra bed, range, garage, close in. 826 W. 18th st. BE. 4197.

4 NICE large rm. upper So. Extra bed. Gar. $45. 3015 S. KENWOOD.

4-RM. redecd. $35, new str., mod. ex. bed, lower, sunny. 4912 Melrose.

4 LGE. pleasant, newly dec. rms. & sun rm.—Ex. bed. 528 S. Hobart.

4-RM upper flats, $25, 1030 W. Jefferson, cor. Hope. RO. 0172.

4-RM., sleeping porch, built-in features. Garage. 1682 West 1st st.

4-RM. newly dec., built-ins, tile bath, gar. 2929½ Van Buren Pl. RO. 4462

4 RMS., brand new, ice boxes & hot water furn. 2 beds. 226 N. Belmont

4-RM. upper flat, $40. 2363 W. 2nd st., bk. Western. OR. 8632.

4-RM., $37.50, ex. bed, range. 2706½ Bolton av. Inq. Adams car. RO. 7367

4-RM. low, dupl., built-in features. $40. 1560 S. New Hampshire.

6 ROOMS, $40, brand new, Gar. Close W. Adams car. 2822 Hillcrest Drive.

3 RMS. $35. Beaut. & exquisite, reduced from $60. Bkfst. nook, hdwd. floors, rest. snappy new place. 3111 S. SOUTH CARONDELET.

3 RMS. & bath, new gas range, linoleum, $28. Close in. 266 PATTON ct. Court off Glendale Blvd.

3-RM. hot water, $35. Fine location. 4301 Melrose, nr. H & V cars. 593652

3 LARGE rm. lower N. 2 wall beds. $35. 923 S. GRAND VIEW.

PHONE YOUR WANT-ADS TO THE TIMES. NO CREDIT ARRANGEMENT NECESSARY. COURTEOUS, EXPERIENCED AD-TAKERS DAY AND NIGHT WILL HELP YOU WITH YOUR COPY. IF DESIRED, Metropolitan 0700.

Very Attractive 4-R. Flat
2 blocks from Wilshire and Western. $60 a month. LILLIE MISS DARLINGTON. DU. 1845. HOWARD & BOSWELL.

DE LUXE flat just complete. 843 S. Lucerne Blvd., 6 rms., 3 baths, 3 tile baths, unit heat. Frigidaire, beautifully landscaped, entrance with fountain, upper So. and new. Not available. For appt. call WA. 1107

MODERN CORNER, SUNNY 6-RM. FLAT, TILE KITCHEN, BATH & SHOWER, GARAGE. CHOICE W. ADAMS, U CAR. $25 W. 23RD. OPEN FRI. 1 TO 6. 1460 29TH. OWNER. TR. 0131. WA. 4422.

BEAUTIFUL 5 rm., two bedrooms and garage, tile bath, hardwood floors, garage, splendid location. 421 N. Carondelet st. Apply 821½ S. Berendo st. Rent reduced.

$85—HANCOCK PARK—$85
6-rm., 2 baths, gar. 625 S. Detroit, nr. Wilshire bus & R car.
L. A. REA SECURITIES CO.
7016 Melrose. WH. 6215.

$70. HANCOCK PARK $70.
5-rm. upper, N. 351 S. Detroit. LA BREA SECURITIES CO.
7016 Melrose. WH. 6215.

$50. DELUXE. 5-rm., extra bed, mod. Janitor serv. 1 blk. to car. S.B.U.C. nr. Vermont. 1 blk. to car, bus. 4510 Willowbrook ave. 597198.

COR. 24th & Fedora. Modern flats. 3 rooms each, disappearing beds and garages. $28. Near Vermont & block from Pico. Apply 1272 Fedora st.

$70. RED. from $90. Superior 6-rm. upp. dup. Carthay, ½ blk. red car. Mo. ticket, single, fare, 9½c. DU. 2560.

$40—NEW 4-room flat near Carthay Center, nr. car & Wilshire bus. Worth $50. Key at 5900 W. Pico.

Hollywood —23-W

5-RM. LOWER $70
4-RM. UPPER $65
Less than year old, beautifully decorated. Garage, hot water and Frigidaire furnished. 2409 BEACHWOOD DRIVE. Call 140 & 11th Glen Holly around the corner. HO. 9923.

5 RM. upper duplex, nearly new, 2 bedrms., all conveniences, fine location, both car lines. 909 N. SERRANO AVE. GR. 4547.

5 LARGE rms., beaut. lower duplex, 2 beds, gar., store rm. $75. 2145 N. HIGHLAND AVE. GR. 6141 eve.

5-RM. So. upper, tile bath, bkfst. nk., garage. Women pref. see, dist. 1129½ N. New Hampshire. 598-076.

5 RMS., SUNNY LOWER DUPLEX $50. 834 CROFT AVE. OR. 4929.

TWO-rm. lower duplex, newly finished, excellent neighborhood, near cars and stores, $30. 1ST. furn. 915. Key at 4476 Sunset Blvd. OL. 4649.

$65. 5 ROOM Italian duplex, living rooms first floor, 2 bedrooms, 2nd floor, first class, garage, adults. 1164 NO. ST. ANDREWS. Phone OXford 1623.

South and Southwest —23-B

4 RMS., $50, on beaut. Sta. Barbara, tile bath & sink, gar., desirable neighborhood, good car service, adults. 1231 W. SANTA BARBARA.

4-ROOM lower modern, gas range, adults, 152 W. Vernon av. OL. 4481

3 LGE. rms., mod. S. exposure, $26, 215 W. 43 Pl. nr. Bdwy. AX. 1478.

MODERN upper unf. 4-rm. flat, $40. Bdwd. floors, disap. bed, etc. On best car line. 1729 W. 48th st.

$21.50—4-RM. FLAT WITH GAR. NEW DEC. 1 blk. school. 5-rm. upper. $30. 5906 S. Figueroa. VE.2899

East and Southeast —23-C

$20—WALKING distance, 4 rms., very sunny, south front, open. 223 East 14TH ST. Owner, MU. 1428.

TO LET—FLATS—Unfurnished

West and Northwest —23-A

5-RM. flats, 2 lowers, $40 each. 1 block from Polytechnic High School. 431-433 W. 21ST ST.

5-RM. lower, clean, tile sink, bath. Gar. $35. 1240 8th ave. WH. 4944.

4 LGE. attr. rms., up. S.W., extra bed, bkfst. nook, window drapes, auto. heater, refrig. $5. H and red cars. $45. 1040½ N. Kingsley Dr. RO. 2048.

4 RMS., Wilshire dist. Beaut. new upper flats in court. $45 & $50; shower, ex. bed, den & nook. Gar. $5 ex. Open 11 to 5. Just off Western. 1 blk. N. of Pico. 2052 GIRARD ST.

4-RM. upper flat, very modern, almost new. Priced right. Extra closet bed. Tile sink & bath, shr., 15-ft. garage. ½ blk. No. Sunset Bulvd. 15 min. dn.town. 1640½ Edgecliffe Drive.

4 LGE. beaut. rms., newly finished, excel. neighborhood, every mod. conven. Janitor serv. Gar. Nr. H car. 257 N. Kenmore.

4-RM. upper flat, tile bath, and sink. Thoroughly modern. $45. Garage. 1106 W. 18th st. 2 and W cars.

4 BEAUT. rm., lower, new duplex, strictly mod., extra bed, nr. L. A. Hi. 4858 Dockweiler st. WH. 2476.

4-RM. attrac. upper south, bkfst. nk., pchs., gar., adults. Nr. car, bus. 1622 N. Kenmore. 396-058.

4-RM. $40, gar. $5; high-class flats, good location. 2216 Gordon nr. Rampart Blvd. DU. 9992.

4 RMS., bdw. finish, painted walls, ice boxes, hot water furn., twin beds, nr. Belmont, cars. 5623 Lexington.

4 ROOMS, 312 N. Mariposa, $75. New, hand decorated, elect. refrig. Sunny, view loc. A masterpiece.

4-RM. sunny upr., gas, bed, gar. $50. Inq. 2267 W. 17th st. EM. 6390

4 RMS., newly dec., extra bed, gar., nr. car. 1537 Oak st. AT. 0850.

4 ROOMS, extra bed, range, garage, close in. 826 W. 18th st. BE. 4197.

4 NICE large rm. upper So. Extra bed. Gar. $45. 3015 S. KENWOOD.

4-RM. redecd. $35, new str., mod. ex. bed, lower, sunny. 4912 Melrose.

4 LGE. pleasant, newly dec. rms. & sun rm.—Ex. bed. 528 S. Hobart.

4-RM upper flats, $25, 1030 W. Jefferson, cor. Hope. RO. 0172.

4-RM., sleeping porch, built-in features. Garage. 1682 West 1st st.

4-RM. newly dec., built-ins, tile bath, gar. 2929½ Van Buren Pl. RO. 4462

4 RMS., brand new, ice boxes & hot water furn. 2 beds. 226 N. Belmont

4-RM. upper flat, $40. 2363 W. 2nd st., bk. Western. OR. 8632.

4-RM., $37.50, ex. bed, range. 2706½ Bolton av. Inq. Adams car. RO. 7367

4-RM. low, dupl., built-in features. $40. 1560 S. New Hampshire.

6 ROOMS, $40, brand new, Gar. Close W. Adams car. 2822 Hillcrest Drive.

3 RMS. $35. Beaut. & exquisite, reduced from $60. Bkfst. nook, hdwd. floors, rest. snappy new place. 3111 S. SOUTH CARONDELET.

3 RMS. & bath, new gas range, linoleum, $28. Close in. 266 PATTON ct. Court off Glendale Blvd.

3-RM. hot water, $35. Fine location. 4301 Melrose, nr. H & V cars. 593652

3 LARGE rm. lower N. 2 wall beds. $35. 923 S. GRAND VIEW.

PHONE YOUR WANT-ADS TO THE TIMES. NO CREDIT ARRANGEMENT NECESSARY. COURTEOUS, EXPERIENCED AD-TAKERS DAY AND NIGHT WILL HELP YOU WITH YOUR COPY. IF DESIRED, Metropolitan 0700.

Very Attractive 4-R. Flat
2 blocks from Wilshire and Western. $60 a month. LILLIE MISS DARLINGTON. DU. 1845. HOWARD & BOSWELL.

DE LUXE flat just complete. 843 S. Lucerne Blvd., 6 rms., 3 baths, 3 tile baths, unit heat. Frigidaire, beautifully landscaped, entrance with fountain, upper So. and new. Not available. For appt. call WA. 1107

MODERN CORNER, SUNNY 6-RM. FLAT, TILE KITCHEN, BATH & SHOWER, GARAGE. CHOICE W. ADAMS, U CAR. $25 W. 23RD. OPEN FRI. 1 TO 6. 1460 29TH. OWNER. TR. 0131. WA

TO LET—HOUSES—Unfurnished

Hollywood —25-W

4 RM., ½ dbl., 1163 N. Ardmore, beaut. hand. doc., walls, bit. in bet. table, ice box, etc., close stores, cars.

4 LOVELY lg. rms., attr. dbl., redec. Firepl., ex. built-ins, closets, lg. yd. Ideal loc. Gar. $55. 1148 Edgemont.

4 & 5 rms., unusual gar., ex. bed. tile bath, nr. stores, bus, school $32.50 up. 860 N. FAIRFAX.

4-RM. ½ dbl. home, Spanish, lawn. Gar. $45. H car. 819 N. Kingsley Dr.

4 RMS., $27.50. 2 blks. E. of Western & Santa Monica. 949½ S. Serrano.

4 RMS., ½ dbl., new, Jewell tile shr., nk., ex. bed, flowers. Gar. $28-$28.

4-RM. bung., ex. well kpd. nr. Holly'd. & Western. 1640½ N. SERRANO.

5-ROOM Laurel Canyon cottage, accessible, convenient. $60. Ph. VE. 6857 or VE. 0549.

FOR RENT OR FOR SALE—
Artist's home, north of Hollywood Blvd., 2-story living rm., 9 bdrms., 2 baths, a harem. Call owner, Ted W. Haas Co., 6504 Sunset. OX. 1179.

$65. 3 ROOM Italian duplex, living room, 2 bedrooms, 2nd flr., tile bath & sink, garage. Adults. 1164 NO. ST. ANDREWS PL. Ph. OXford 1823.

1 AND 2 N. LAUREL
Modern bungalow, comb. liv. & din. rm., 2 bedrms. Garage. Call Sunday. 2403 N. LA. ST.

4-RM. attrac. ½ dble. Ex. bed. Sheet. Shwr. Gar. Nr. stores, car. Cit. 1922

4-RM. ½ DBL., 2 large rms., bedrooms, gar. 862 N. CITRUS AVE. Cmg. 7460.

South and Southwest —25-B

7 ROOMS, beautiful bungalow, furniture, double garage, shrubbery and fish pond. A real home. 1421 W. 57th Place. Call after 9 a.m.

7 RMS., pleasant in edge patio, all refin., nr. car, 3 cars. 1244 W. 51 st.

7-RM. house, $45; 4-rm. house, $32. In good condition. 1328 W. 37TH DR.

7-RM. brick house, $45. 2307 W. 21st, Santa Barbara. WA. 8588. VA. 1855

6 RM. house. A real home. Near business, Dbl. gar. $55 mo. Near Western and Vernon cars. 8004 BRADGRAVE AVE. TU. 1749.

6-RM. house, $45. 711 W. 34 st. Good neighborhood, nr. U.S.C. Garage. Agent there.

6 RM. new modern bungalow, garage. 5872 DENVER AVE. Phone TR. 2124. $60.50.

5 LGE. rms., $50, absolutely clean, 2 bdrms., beautiful st. No dogs. 5029 CEMARRON ST.

5 LARGE rms., can subrent 1 or 2. Cozy. 1-4 blk. cars. 314 W. 70 st.

5-RM. house, garage. Reasonable. Nr. Figueroa. 437 W. 57TH ST.

5 ROOMS, hardwood floors, screened, garage. Adults. $37.50. 327 W. 80 st.

5 RM., sun porch, new, up-to-date bung. Rent. Nr. 2 cars. Inq. 3962 7 ave.

5 ROOMS and den. Newly dec. 2 cars. 732 E. 47th PL. TR. 3176. $25.

6 RM. mod. $25. ex. bed, bdwd. firs., all blt. in gar., bet. 2 cars. 826 W. 28TH ST.

4-ROOM, nearly water pd. 6128 Ruthven st. Unfurnished, $35.

4 ft. ¾ mod. dbl. $40. Near 2 car. Close. 618 W. 49th PL. Ph. 23585.

6 RMS., ½ dble. bung. gar. 1274 BROWNING BLVD. WE. 4290.

4 RMS., ½ dbl. bung. Gar. 3448 4th Ave., 2 blks. from Jefferson.

4 RM. mod. bung. with gar., nr. M. car. 337. 2.10 W. 84TH PL.

5 RMS., modern flat bung., wall bed, built-in heaters, Murphy fixtures, close to Western. 4744 WoodlandA ave.

5 LGE. r., new stuc. dbl. in ct., dressing rm., nic. gar. To couple only. Worth seeing. $32.50. 2819 3RD AVE.

3 RMS., screen porch, bdwd. firs., car. $25. 701 W. 79TH ST.

4-rm. house, sleeping porch, car. $32.50. 947 W. 54TH ST.

DOUBLE bungalow, 3931 DENKER AVE. $40.

5 RM. & 4 r. good cond. hr. M. Arts 824 W. 42nd PL. Adults. 634.

East and Southeast —25-C

7-RM. hse. & stable for cats or bird. 6-40 mi. from P.O. 1 blk. car. $25.

4-RM. mod. cottage, gas range, gar. Shady lot. 50x200. Fenced. fruit trees, poultry pen. $20. DU. 4765.

4-RM. double, disappearing bed & all built-in features, garage. Adults. $35 a month. 3022 E. 67th ST.

North and Northeast —25-F

6 RMS. & gar. $35. 1239 GARFIELD Av. So. Pasadena. HE. 7897.

5-RM. beautiful stucco near Franklin High School. Lobby $19 N. Ave 56. 6603 ½ N. LA. ST.

4-rm. attrac. ½ dble. Ex. bed. Sheet. Shwr. Gar. Nr. stores, car. Cit. 1922

4-RM. ½ DBL., 2 large rms., bedrooms, gar. 862 N. CITRUS AVE. Cmg. 7460.

South and Southwest —25-B

7 ROOMS, beautiful bungalow, furnace, double garage, shrubbery and fish pond. A real home. 1421 W. 57th Place. Call after 9 a.m.

7 RMS., pleasant in edge patio, all refin., nr. car, 3 cars. 1244 W. 51 st.

7-RM. house, $45; 4-rm. house, $32. In good condition. 1328 W. 37TH DR.

7-rm. mod. house, $45. 2307 W. 21st, Santa Barbara. WA. 8588. VA. 1855

6 RM. house. A real home. Near business, Dbl. gar. $55 mo. Near Western and Vernon cars. 8004 BRADGRAVE AVE. TU. 1749.

6-RM. house, $45. 711 W. 34 st. Good neighborhood, nr. U.S.C. Garage. Agent there.

6 RM. new modern bungalow, garage. 5872 DENVER AVE. Phone TR. 2124. $60.50.

5 LGE. rms., $50, absolutely clean, 2 bdrms., beautiful st. No dogs. 5029 CEMARRON ST.

5 LARGE rms., can subrent 1 or 2. Cozy. 1-4 blk. cars. 314 W. 70 st.

5-RM. house, garage. Reasonable. Nr. Figueroa. 437 W. 57TH ST.

5 ROOMS, hardwood floors, screened, garage. Adults. $37.50. 327 W. 80 st.

5 RM., sun porch, new, up-to-date bung. Rent. Nr. 2 cars. Inq. 3962 7 ave.

5 ROOMS and den. Newly dec. 2 cars. 732 E. 47th PL. TR. 3176. $25.

6 RM. mod. $25. ex. bed, bdwd. firs., all blt. in gar., bet. 2 cars. 826 W. 28TH ST.

4-RM., nearly water pd. 6128 Ruthven st. Unfurnished, $35.

4 ft. ¾ mod. dbl. $40. Near 2 car. Close. 618 W. 49th PL. Ph. 23585.

6 RMS., ½ dble. bung. gar. 1274 BROWNING BLVD. WE. 4290.

4 RMS., ½ dbl. bung. Gar. 3448 4th Ave., 2 blks. from Jefferson.

4 RM. mod. bung. with gar., nr. M. car. 337. 2.10 W. 84TH PL.

5 RMS., modern flat bung., wall bed, built-in heaters, Murphy fixtures, close to Western. 4744 WoodlandA ave.

5 LGE. r., new stuc. dbl. in ct., dressing rm., nic. gar. To couple only. Worth seeing. $32.50. 2819 3RD AVE.

3 RMS., screen porch, bdwd. firs., car. $25. 701 W. 79TH ST.

4-rm. house, sleeping porch, car. $32.50. 947 W. 54TH ST.

DOUBLE bungalow, 3931 DENKER AVE. $40.

5 RM. & 4 r. good cond. hr. M. Arts 824 W. 42nd PL. Adults. 634.

East and Southeast —25-C

7-RM. hse. & stable for cats or bird. 6-40 mi. from P.O. 1 blk. car. $25.

4-RM. mod. cottage, gas range, garage

AUTOMOBILES, ETC.—Miscellaneous

Dodge $225 Credit M
FOR SALE AT A SACRIFI
1600 S. FIGUEROA.

Touring Cars for Sale —40-A

Buick 1925 Touring
Master 6 Sport Model. Origi
lish leather upholstery. 1924
HOWARD AUTOMOBILE
1247 So. Figueroa. WE.
BUICK Standard 6 Touring. 1
Original finish, like new. Ba
wind deflectors, every extra
sacrifice immediately. Owner
must sell at $150. $475. Ter
BUICK '25, MASTER 6 tour
$745. $150 cash. 1236 S. FIG
FINANCE CO. 1261 S. ALVARA
BUICK, don't buy a car, see
until you come to 542 S. Fig

BUICK 1921 TOURING
1600 S. FIGUEROA.
CADILLAC PHAETON, model
finished. Motor overhauled
like new. Finance on; will ta
trade. easy terms. 1154 W. 6
Brothers Roadster
touring; crank shaft. Late
wire wheels, good tires, $695.
TON MOTOR COMPANY
Figueroa. Open evenings.
CHEVROLET touring, 1926, ex
throughout, driven very lit
to be sold today. $545. terms.
1491 N. VINE. HO. 5142.
CADILLAC 61 7-pass. touring
latest series 1926, looks and
must be sold today. $1495; ter
CHEVROLET 1925 touring. Ne
Duco finish. Good tires. Only
BALDWIN'S LOT, 1124 S. Fig
CHEVROLET touring, 1926, li
Fully equip., bumpers, etc.
Terms. Private party. AL. 19
CHRYSLER 70 sport tr., very
1926 model, driven only 8,0
fully equipped, must sell to
$100 down. 542 S. Figueroa.
Chrysler "70" Phae
Like new, extras. $24 W. 9
SUNNINGDALE MOTOR
Car absolutely like new.
4484 SUNSET BLVD.
Dodge Brothers Tour
1926; special 2-door de luxe
ish, new tires. $545. Easy
HILLMAN MOTOR COM
1924 So. Figueroa. Open
DODGE BROS. 1924 TOURING
ish, good tires, motor A-1
shim Blvd.
DODGE special tour. Like brand
1926; mdl. Sac. $600. DR.
FLINT, 1927 touring, 7-pass.
driven very little; bumpers,
tires, disk wheels and ever
Owner, leaving city, must
willing to sac. for $595.
Flint 5-pass. touring, 1926
California top, original finish
tires, disk wheels; owner
Ford tour., late '25, Atwate
starter, lights, tires, motor
$195. 9th & HOOVER.
HUPMOBILE touring, 1926
ish, good tires, motor perfect
Mechanically perfect.
1214 S. GRAND.

Marmon 1920 Phaeto
Popular 4-pass. model in ex
condition, Burbank top, ballo
and other extras. Priced cons
$595. terms.
FELTON MOTOR COMPA
1245 S. Figueroa. WE. 8
MARMON—4-passenger De Luxe
Master 6 motor, disk wheels,
mounted on the side. Motor ab
eral condition excellent. Ty
buy. Price, only $100.
Locomobile Co. of California
1925 So. Figueroa st.
MARMON 1926 74 tour., perfect
throughout. Must sell today.
Owner, No. 6449 Sunset. GR. 1
MAXWELL sport touring, '26
has bumpers, balloon tires,
wheels, wire side wings and
extras, can't use, willing to se
$595. $100 dn. 1236 S. Fig
MAXWELL spt. tour., '25, new
paint, motor A-1, good tires,
$140, terms. $300 S. Hwy. Bu
Sunday.
MAXWELL 1926 tour., new bal
ish, balloon tires, latest m
other extras. Easy G.M.A.C.
Baldwin's lot, 1124 So. Fig

Moon 1925 Tour.
SPORT model, fully equipped,
tires, $625. Low payment mo
HOWARD AUTOMOBILE CO
1261 So. Figueroa. WE. 8

Nash 1925 Touring
ADVANCE 6, 7-PASS.
This beautiful car is as near ne
we can make it. Refinished a
tiful 5-tone blue & gray Duco
new tires, full equipped, seats
wings & other extras. Carries
spare guaranteed perfect.
TROY USED CAR DEPT. WE.
1132-34 S. Figueroa. Op'n Eve
NASH Sport Touring. '24 mod
1926 mdl. Sac $600. DR.
wide wings; perfect car. Worth
Sacrifice today, $295. Easy
HILLMAN MOTOR COMPA
1924 So. Figueroa. Open
OAKLAND sport phaeton, '27
brand new car, run less than
ing, starter, lights, tires, ba
and insurance. $42. $5 mo.
OAKLAND touring, '25 series,
dition, tires, motor A-1, ne
willing to sac. for $595.
Oakland touring, 1926, 6-cyl.
California top, original finish
tires, motor perfect. Owner
ROBBINS CO. Hup. Dist.
Figueroa. WE. 4481.
OLDS 6 touring, 1926, 4 new
perfect ridin'. $495. terms.
OLDS 1925 6-50 tour. New bal
ish. Good tires, and deflecto
or extras. Easy G.M.A.C.
Baldwin's lot, 1124 S. Figu
PACKARD twin 6, good cond.
$295. $100 down. 1236 S. Fig
PAIGE 6-66 Sport Phaeton. Orig
ish, like new. Taken on trade
small cash, sac. $2325. 507 S. Fi
PEERLESS 1925 PHAETON, 7-p
brakes, just like new, only $750
$50 W. BROADWAY.
PICKENBACKER Straight 8, 4-pass
Phaeton, 1926 mdl. Sac. $1250
over $2000. Will sell at a ter
terms. 1236 S. Figueroa.
PONTIAC 6 touring, 1926, ex
tires, motor fine, only run few
Will sell for $495; cash or
trade. Easy terms. 1236 S. Fig
STAR touring, '25 series, looks
finish, motor A-1, good tires
terms. 1236 S. Figueroa.
STERLING 6 de luxe phaeton, spec
ing, sporty, only $175 down,
OMA. 1261 S. Figueroa.
LEXINGTON Larchmont, 4 "Ma
'26 series; has famous Auto
ter; can't be told from brand
with little mileage; car must
sold to settle an estate.
$1650. down. 1236 S. Figue
LINCOLN de luxe sport phaeton
1926 mdl. Sac. $1600. DR.
new. Mechanically perfect.
$1495. 1214 S. GRAND.

Marmon 1920 Phaeto
Popular 4-pass. model in ex
condition, Burbank top, ballo
and other extras. Priced cons
$595. terms.
FELTON MOTOR COMPA
1245 S. Figueroa. WE. 8
MARMON—4-passenger De Luxe
Master 6 motor, disk wheels,
mounted on the side. Motor ab
eral condition excellent. Ty
buy. Price, only $100.
Locomobile Co. of California
1925 So. Figueroa st.
MARMON 1926 74 tour., perfect
throughout. Must sell today.
Owner, No. 6449 Sunset. GR. 1
MAXWELL sport touring, '26
has bumpers, balloon tires,
wheels, wire side wings and
extras, can't use, willing to se
$595. $100 dn. 1236 S. Fig
MAXWELL spt. tour., '25, new
paint, motor A-1, good tires,
$140, terms. $300 S. Hwy. Bu
Sunday.
MAXWELL 1926 tour., new bal
ish, balloon tires, latest m
other extras. Easy G.M.A.C.
Baldwin's lot, 1124 So. Fig

PIERCE-ARROWS
THE PERFECT CAR
Never equaled.
93 EIGHT, $2210.
80 EIGHT, $2610.
7-PASS. ENG. DRIVE, $2795.
WM. E. BUSH, Inc.
FIGUEROA & 21ST.

Roadsters for Sale —40-B

Buick 1927 Roadster
Like new, 1927 model sport road
demonstrator. Equipped with all
attractive discount. Small
Easier terms. Will trade.
less than 1500 miles. New
guarantee. JAS. L. DIXON.
Chevrolet Dealer. 3707 W.
Forum Theater.
Ford 70 Road., 1926 model,
unusually good care, looks
like new. Fully equip. Must
today. $1125, terms arrad.
WESTERN AUTO CO. DU. 1385.
Imperial 80 roadster, very
price, brand new, only run
has fully equipt., cost new
sell for $1295. $295 cash.
1235 S. Figueroa.
'26 roadster, late '26,
fully equipped. Like new
etc. Terms. 1224 SO.
WE. 8738.
Graham de luxe rdstr.,
ished, run less than 3000
like new. Fully equip. Must
$1495. terms arrad. 1236 S. Fig
Hupmobile 8 roadster, 1926
ish, good tires, motor perfect
$495. terms. 1236 S. Figueroa.
Kissel 6-cyl. 1927 model, only
few hundred miles, positively
new. Bumble seat, and every
extra; disk wheels and ever
finish, perfect in every de
willing to sac. for $595.
Kissel 6-cyl. 1926 roadster, ex
finish, motor perfect, tires
$495. terms arrad. 1236 S. Fig
Marmon 74 roadster, 1926 mdl
ish, motor perfect, tires
$495. terms arrad. 1236 S. Fig
Oldsmobile 6 roadster, 1926
ish, motor perfect, tires
$495. terms arrad. 1236 S. Fig
Overland 4 roadster, 1926 mdl
ish, motor perfect, tires
$495. terms arrad. 1236 S. Fig
Packard 6 roadster, 1926 mdl
ish, motor perfect, tires
$495. terms arrad. 1236 S. Fig
Paige 6 roadster, 1926 mdl
ish, motor perfect, tires
$495. terms arrad. 1236 S. Fig
Studebaker 6 roadster, 1926
ish, motor perfect, tires
$495. terms arrad. 1236 S. Fig
Willys-Knight 66 roadster, 1926
ish, motor perfect, tires
$495. terms arrad. 1236 S. Fig

Ford 1922 Roadster
A real buy, $195.
Lot, 1661 So. Figueroa.
Buick 1927 7-pass. touring, 1
rdstr., '26 ser., looks
like new, $1295. terms.
Cadillac 61 Victoria—New lacquer
paint and tires. Clean & quiet. Cost
$4000; price today $1695, and will
trade good clean small car, and ar
range terms on balance. 1059 S. Fig
ueroa. Westmore 4114.
CADILLAC 61 Victoria. Rebuilt, new
duco, new tires, guar. $1850.

Many Other Bargains
1401 N. Vine. HO. 5142.
CHEVROLET 1927 model sport cabri
olet demonstrator, driven less than
1200 miles. New-car guarantee, subs
stantial discount. Small down pay
ment, 18 months G.M.A.C. terms on
the balance. Will trade. JAS. L.
DIXON, INC. Chevrolet Dealer.
3707 W. Pico, nr. Forum Theater.
CHEVROLET Coupe, very latest 1926,
just like brand new car. Has over-
double-bar bumpers. Will sell at tre-
mendous sacrifice. Easy payments
arranged. $175 dn. 507 S. Flower st.
CHEVROLET 1925 coupe. Cannot be
told from new. Bumpers, lock steer-
ing wheel. Easy terms.
BALDWIN'S LOT, 1124 S. Figueroa
CHEVROLET 1926 coupe. New Duco
fin., balloon tires, distcel wheels,
bumpers, fine upholstery. Easy terms
J. V. BALDWIN, 1417 S. Figueroa.
CHEV. Cpe., '25, spcl. brakes, bmpr.,
looks like new. Best of cars. Orig.
finish. $195. $215 Belleau cars.
CHEV. '27 cabriolet, brand new, $150
extras. New car guar. Disc. equity.
1017 Grand Apt. 10. DR. 03181.
CHRYSLER 70 Royal Coupe, 1927,
nearly new car, only driven few mi.
Has all accessories. Wire wheels, di-
rectors. Will sell at tremendous sac.
Easy terms. $285 dn. 507 S. Flower.
CHRYSLER 70 coupe, '26-'27 ser.,
looks like new, runs very little, fully
equipt., sacrifice $1250; terms ar-
ranged. $100 dn. 1241 S. Figueroa.
CHRYSLER 58 Coupe, late 1926, driv-
en only few mi. Bumpers, every ext.
Tremendous bargain. Liberal pay-
ments arr. $185 dn. 507 S. Flower.
CHRYSLER 70 coupe, '27 series; bd.
new car, only run 1800 miles; sac.
today for $1095; easy terms arr.
$240 down. 542 S. Figueroa.
CHRYSLER 70 coupe, '27 model, run
1000 miles; sacrifice at over $1000
discount; terms $350 down incl.
interest and ins. 542 S. Figueroa.
CHRYSLER 70 "FAMOUS" COPE finish
NEW IN EVERY DETAIL. P. J.
RILEY, INC. 1617 N. VINE.
CHRYSLER 70 coupe, '26 series, looks
brand new, bargain buy, 100 city
miles, terms $245 dn. 542 S. Fig.
Dodge Brothers Coupe
1926 Special. In splendid shape.
Popular 2-pass. model. Today $417.
ALBERTSON MOTOR COMPANY
1234 So. Figueroa. Open evenings.
DODGE business man's coupe, '27
ser., brand new, only run 1600 mi.,
fully equipt., must sell today, $525;
$300 down, only 3% interest on bal.
No brokerage. 1236 S. Figueroa.
DODGE coupe, '26 series, can't be
told from bd. new car, has new
India bal. tires, disk wheels, bump-
ers, many other extras; must be
sold today, $585, $150 dn. 1236 S. Fig.
DODGE Special Business Man's Coupe,
1926 mdl. Just like bn. new car.
sac. at tremend. bars. Perfect. Lib.
terms arrg. $185 dn. 507 S. Flower.

Ford '26 Coupe, $395
Original finish, balloon tires, speed-
ometer, Ferk oiling system, guaran-
teed. 3-day free trial. Terms.
NADEAU'S Ford Bargain Center.
Central Ave. at Washington. Open eves.
FORD coupe '24, new pyroxylin finish,
excellent rubber, 30-day guarantee,
$50 down, terms. PEARL MOTOR
CO., authorized Ford Dealer, 2254
Colorado Blvd. Eagle Rock.
FORD COUPE, 1924, Rucksteel axle,
many extras, recond. guaranteed.
Easy terms. 2143 W. Washington.
near Western.
FORD coupe, very latest ser. 1926,
has never only run few hundred mi.
has many extras, must sacrifice.
$495; $100 dn. 1236 S. Figueroa.
CHEVROLET Coupe, very latest 1926,
just like brand new car. Has over-
double-bar bumpers. Will sell at tre-
mendous sacrifice. Easy payments
arranged. $175 dn. 507 S. Flower st.
CHEVROLET 1925 coupe. Cannot be
told from new. Bumpers, lock steer-
ing wheel. Easy terms.
BALDWIN'S LOT, 1124 S. Figueroa
CHEVROLET 1926 coupe. New Duco
fin., balloon tires, distcel wheels,
bumpers, fine upholstery. Easy terms
J. V. BALDWIN, 1417 S. Figueroa.
CHEV. Cpe., '25, spcl. brakes, bmpr.,
looks like new. Best of cars. Orig.
finish. $195. $215 Belleau cars.
CHEV. '27 cabriolet, brand new, $150
extras. New car guar. Disc. equity.
1017 Grand Apt. 10. DR. 03181.
CHRYSLER 70 Royal Coupe, 1927,
nearly new car, only driven few mi.
Has all accessories. Wire wheels, di-
rectors. Will sell at tremendous sac.
Easy terms. $285 dn. 507 S. Flower.
CHRYSLER 70 coupe, '26-'27 ser.,
looks like new, runs very little, fully
equipt., sacrifice $1250; terms ar-
ranged. $100 dn. 1241 S. Figueroa.
CHRYSLER 58 Coupe, late 1926, driv-
en only few mi. Bumpers, every ext.
Tremendous bargain. Liberal pay-
ments arr. $185 dn. 507 S. Flower.
CHRYSLER 70 coupe, '26-'27 ser.,
looks like new, runs very little, fully
equipt., sacrifice $1250; terms ar-
ranged. $100 dn. 1241 S. Figueroa.
CHRYSLER 70 coupe, '27 model, run
1000 miles; sacrifice at over $1000
discount; terms $350 down incl.
interest and ins. 542 S. Figueroa.
CHRYSLER 70 "FAMOUS" COPE finish
NEW IN EVERY DETAIL. P. J.
RILEY, INC. 1617 N. VINE.
CHRYSLER 70 coupe, '26 series, looks
brand new, bargain buy, 100 city
miles, terms $245 dn. 542 S. Fig.
DODGE business man's coupe, '27
ser., brand new, only run 1600 mi.,
fully equipt., must sell today, $525;
$300 down, only 3% interest on bal.
No brokerage. 1236 S. Figueroa.
DODGE coupe, '26 series, can't be
told from bd. new car, has new
India bal. tires, disk wheels, bump-
ers, many other extras; must be
sold today, $585, $150 dn. 1236 S. Fig.
DODGE Special Business Man's Coupe,
1926 mdl. Just like bn. new car.
sac. at tremend. bars. Perfect. Lib.
terms arrg. $185 dn. 507 S. Flower.

Ford '26 Coupe, $395
Original finish, balloon tires, speed-
ometer, Ferk oiling system, guaran-
teed. 3-day free trial. Terms.
NADEAU'S Ford Bargain Center.
Central Ave. at Washington. Open eves.
FORD coupe '24, new pyroxylin finish,
excellent rubber, 30-day guarantee,
$50 down, terms. PEARL MOTOR
CO., authorized Ford Dealer, 2254
Colorado Blvd. Eagle Rock.
FORD COUPE, 1924, Rucksteel axle,
many extras, recond. guaranteed.
Easy terms. 2143 W. Washington.
near Western.
FORD coupe, very latest ser. 1926,
has never only run few hundred mi.
has many extras, must sacrifice.
$495; $100 dn. 1236 S. Figueroa.

CHEVROLET COUPES, $75
Down. All guaranteed. 1217 S. HILL.

FORD COUPE, '23 $90
EASY TERMS. 2228 S. FIGUEROA.
FORD '25 sedan, very clean, new
balloons, many extras, mech. A-1.
$345 tms. $300 S. Bwy. Eves., Sun.
FORD COUPE 1926
$395 FULL PRICE
$707 SO. BROADWAY.
FORD coupe '26 type, A-1 throout
finish, $295. 1055 S. Olive. Open evenings.
FORD '25 COUPE. Rucksteel rear,
$295. 707 SO. BROADWAY.
FORD COUPE '24, NEW PAINT. $125
4021 WHITTIER BLVD.

Hup. 4-Pass. Coupe
$800
In splendid shape. G.M.A.C. terms
HOWARD AUTOMOBILE CO.
1212 S. Main. WE. 6385.
HUPMOBILE 8 VICTORIA. Will sell
credit order on new Hup 8 Victoria
Coupe, never driven, not registered.
at a big discount. See Mr. Robert-
son, 441 Camden Dr., Beverly Hills.
HUPMOBILE straight 8 coupe, 1
owner, brand new car, cost less
than $500 mi., fully equipt., sac. it
today for $995; easy terms arr.
$240 down. 542 S. Figueroa.
HUP. coupe 6, 1927 model. This car
can't be told from new. G.M.A.C.
terms. 1212 W. Slauson. Hunt. Pk.
KISSELS, 16 all models, new and
latest. Bank authorizing sale at
wholesale cost. Address T. box 177.
Times Office.
MARMON 3-pass. coupe, very late '25
de luxe model. Looks and runs like
brand new car. Has over-double-
bar bumpers, spare tire, trunk and
every possible extra. Must sacrifice.
This car must be sold immediately;
$1975. MADDUX MOTOR, INC., 1059 So.
Figueroa. WE. 4114.
MARMON 6 Roadster Coupe, 1927, be
new car, fully equip. Must sell im-
med. Will sac. at a tremend. bars.
over $5000. Take old car in trade.
Lib. terms, or ball. 507 S. Flower.
MARMON 1926 2-pass. coupe, driven
4-6 miles, has rumble seat, large
enough for 2 people, tires & finish
perfect, bargain, $900 down.
HARVEY GOODWIN, 1047 S. Olive
MARMON COUPE, 1924
6 BRAND NEW TIRES, $1250.
Lynn C. Buxton, 1636 S. Figueroa
10 YEARS OF HONEST DEALING
MARMON 2-pass. coupe, '26-'27 ser.,
bd. new, only run $700 miles; sac.
over $1600 discount; terms ar-
ranged. $1150 dn. 542 S. Figueroa.
MAXWELL coupe, very latest ser.
1926, can't be told from br. new
car, has orig. tires and finish, fully
equipt., must sell at once, $640;
terms $125 dn. 1236 S. Figueroa.
NASH 1926 2-pass. coupe, Victoria coupe,
can hardly be told from new. A gen-
uine sacrifice, $1043. Terms.
W. H. COOK, 1155 S. Olive.
NASH Light 6 Coupe, 1927 ser., brac
brand new car, drives only few mi.
Perfect. Must sacrifice immed. Easy
terms, arrg. $1150 dn. 507 S. Flower.
NASH Special Coupe, late 1926, just
like brand new car, 2-pass. fully
equipped. A tremendous sac. Easy
pymts. arrg. $150 dn. 507 S. Flower.
NASH special 6 coupe, '27, brand
new, never run a mile, sac. at a
big disc., terms. $1185 dn. Incl.
interest and ins. 542 S. Figueroa.
NASH '25, 4-dr. coupe, runs & looks
new, fully equipped, $775, tms.
1224 S. FLOWER.
NASH, don't buy a car, new or used
until you come to 542 S. Figueroa.
OAKLAND Landau Coupe 1927 ser.,
only driven few miles. Has Lovejoy
shock absorbers, double-bar bumpers,
wind deflectors, every ext. A perfect
car. Will sell at tremend. sac. Easy
pymts. arrg. $250 dn. 507 S. Flower.
OLDSMOBILE 6 Sedan Coupe, very latest
1925 ser. de luxe. Orig. finish, like
brand new car. Has bumprs., disc
wheels, every ext. Will sac. Easy
pymts. arrg. $1168 dn. 507 S. Flower.
OLDSMOBILE de luxe coupe, '27,
brand new, never run a mile, '26-
'27 ser., Lovejoy shock absorbers,
at big discount. $280 dn. 542 S. Fig.

Packard (6) Coupe, "23"
5-passenger. Trunk on rear. Upholstery, tires & mechanical condition
the best. WILL SACRIFICE for
quick sale. Cash or terms. Owner.
1017 Grand, Apt. 10. DR. 03181.
PACKARD straight 8, 4-pass. coupe,
'26 model, orig. tires, run less than
9000 miles; cost new over $5500;
owner in financial difficulties, will
sacrifice today for $1895; terms,
$600 down. 542 S. Figueroa st.
PEERLESS Eight Coupe, late 1924.
New tires, new paint, 4-wheel hy-
draulic brakes. This car has received
excellent care and is as good as
new. Just compare it with any other
buy in Los Angeles at $1075.
Locomobile Co. of California
1925 So. Figueroa st.
STAR Coupster, '26. Original finish.
Runs less than 7000 miles. Sac. $595.
Terms $50 dn. 1236 S. Figueroa.
STUDE. '25 coupe, $975. Special six
model in exceptionally nice condi-
tion, fully equipped. terms.
EARLE C. ANTHONY, INC.
1001 S. Hope. Pack'd dist. WE. 8221
STUDEBAKER 56 big 6 Club Coupe,
run 800 miles. Every extra. Guaran-
teed. Terms. No finance charges. Rob-
ert Olive. WE. 8218.
STUTZ 1927 8 coupe, rumble seat and
fully equipt. $3000. Easy terms.
1212 S. SUNSET BLVD. HE. 2104.
WILLYS-Knight Cpe., very latest 1926
ser., 5-pass., practically brand new
Has double-bar bumpers, every ext.
A tremendous bargain, $595. Time
pymts. arrg. $185 dn. 507 S. Flower.
WILLYS-KNIGHT 66 COUPE SEDAN,
like new, fully equipped, only $750
$50 W. BROADWAY.

AUTOMOBILES, ETC.—Miscellaneous

Sedans for Sale —40-D

CADILLAC COUPE 59
Excell. mech. condition, just over-
hauled; will guarantee; very clean.
4 almost new tires, 2 extra tires, 4
wheel mech. brakes. 1830 S. Figue-
roa.
CADILLAC 63 Victoria—New lacquer
paint and tires. Clean & quiet. Cost
$4000; price today $1695, and will
trade good clean small car, and ar-
range terms on balance. 1059 S. Fig-
ueroa. Westmore 4114.
CADILLAC 63 Victoria. Rebuilt, new
duco, new tires, guar. $1850.

Many Other Bargains
1401 N. Vine. HO. 5142.
CHEVROLET 1927 model sport cabri-
olet demonstrator, driven less than
1200 miles. New-car guarantee, subs
stantial discount. Small down pay-
ment, 18 months G.M.A.C. terms on
the balance. Will trade. JAS. L.
DIXON, INC. Chevrolet Dealer.
3707 W. Pico, nr. Forum Theater.
CHEVROLET Coupe, very latest 1926,
just like brand new car. Has over-
double-bar bumpers. Will sell at tre-
mendous sacrifice. Easy payments
arranged. $175 dn. 507 S. Flower st.
CHEVROLET 1925 coupe. Cannot be
told from new. Bumpers, lock steer-
ing wheel. Easy terms.
BALDWIN'S LOT, 1124 S. Figueroa
CHEVROLET 1926 coupe. New Duco
fin., balloon tires, distcel wheels,
bumpers, fine upholstery. Easy terms
J. V. BALDWIN, 1417 S. Figueroa.
CHEV. Cpe., '25, spcl. brakes, bmpr.,
looks like new. Best of cars. Orig.
finish. $195. $215 Belleau cars.
CHEV. '27 cabriolet, brand new, $150
extras. New car guar. Disc. equity.
1017 Grand Apt. 10. DR. 03181.
CHRYSLER 70 Royal Coupe, 1927,
nearly new car, only driven few mi.
Has all accessories. Wire wheels, di-
rectors. Will sell at tremend. sac. Easy
terms. $285 dn. 507 S. Flower.
CHRYSLER 70 coupe, '26-'27 ser.,
looks like new, runs very little, fully
equipt., sacrifice $1250; terms ar-
ranged. $100 dn. 1241 S. Figueroa.
CHRYSLER 58 Coupe, late 1926, driv-
en only few mi. Bumpers, every ext.
Tremendous bargain. Liberal pay-
ments arr. $185 dn. 507 S. Flower.
CHRYSLER 70 coupe, '26-'27 ser.,
looks like new, runs very little, fully
equipt., sacrifice $1250; terms ar-
ranged. $100 dn. 1241 S. Figueroa.
CHRYSLER 70 coupe, '27 model, run
1000 miles; sacrifice at over $1000
discount; terms $350 down incl.
interest and ins. 542 S. Figueroa.
CHRYSLER 70 "FAMOUS" COPE finish
NEW IN EVERY DETAIL. P. J.
RILEY, INC. 1617 N. VINE.
CHRYSLER 70 coupe, '26 series, looks
brand new, bargain buy, 100 city
miles, terms $245 dn. 542 S. Fig.
DODGE business man's coupe, '27
ser., brand new, only run 1600 mi.,
fully equipt., must sell today, $525;
$300 down, only 3% interest on bal.
No brokerage. 1236 S. Figueroa.
DODGE coupe, '26 series, can't be
told from bd. new car, has new
India bal. tires, disk wheels, bump-
ers, many other extras; must be
sold today, $585, $150 dn. 1236 S. Fig.
DODGE Special Business Man's Coupe,
1926 mdl. Just like bn. new car.
sac. at tremend. bars. Perfect. Lib.
terms arrg. $185 dn. 507 S. Flower.

Ford '26 Coupe, $395
Original finish, balloon tires, speed-
ometer, Ferk oiling system, guaran-
teed. 3-day free trial. Terms.
NADEAU'S Ford Bargain Center.
Central Ave. at Washington. Open eves.
FORD coupe '24, new pyroxylin finish,
excellent rubber, 30-day guarantee,
$50 down, terms. PEARL MOTOR
CO., authorized Ford Dealer, 2254
Colorado Blvd. Eagle Rock.
FORD COUPE, 1924, Rucksteel axle,
many extras, recond. guaranteed.
Easy terms. 2143 W. Washington.
near Western.
FORD coupe, very latest ser. 1926,
has never only run few hundred mi.
has many extras, must sacrifice.
$495; $100 dn. 1236 S. Figueroa.

CHEVROLET COUPES, $75
Down. All guaranteed. 1217 S. HILL.

FORD COUPE, '23 $90
EASY TERMS. 2228 S. FIGUEROA.
FORD '25 sedan, very clean, new
balloons, many extras, mech. A-1.
$345 tms. $300 S. Bwy. Eves., Sun.
FORD COUPE 1926
$395 FULL PRICE
$707 SO. BROADWAY.
FORD coupe '26 type, A-1 throout
finish, $295. 1055 S. Olive. Open evenings.
FORD '25 COUPE. Rucksteel rear,
$295. 707 SO. BROADWAY.
FORD COUPE '24, NEW PAINT. $125
4021 WHITTIER BLVD.

Hup. 4-Pass. Coupe
$800
In splendid shape. G.M.A.C. terms
HOWARD AUTOMOBILE CO.
1212 S. Main. WE. 6385.
HUPMOBILE 8 VICTORIA. Will sell
credit order on new Hup 8 Victoria
Coupe, never driven, not registered.
at a big discount. See Mr. Robert-
son, 441 Camden Dr., Beverly Hills.
HUPMOBILE straight 8 coupe, 1
owner, brand new car, cost less
than $500 mi., fully equipt., sac. it
today for $995; easy terms arr.
$240 down. 542 S. Figueroa.
HUP. coupe 6, 1927 model. This car
can't be told from new. G.M.A.C.
terms. 1212 W. Slauson. Hunt. Pk.
KISSELS, 16 all models, new and
latest. Bank authorizing sale at
wholesale cost. Address T. box 177.
Times Office.
MARMON 3-pass. coupe, very late '25
de luxe model. Looks and runs like
brand new car. Has over-double-
bar bumpers, spare tire, trunk and
every possible extra. Must sacrifice.
This car must be sold immediately;
$1975. MADDUX MOTOR, INC., 1059 So.
Figueroa. WE. 4114.
MARMON 6 Roadster Coupe, 1927, be
new car, fully equip. Must sell im-
med. Will sac. at a tremend. bars.
over $5000. Take old car in trade.
Lib. terms, or ball. 507 S. Flower.
MARMON 1926 2-pass. coupe, driven
4-6 miles, has rumble seat, large
enough for 2 people, tires & finish
perfect, bargain, $900 down.
HARVEY GOODWIN, 1047 S. Olive
MARMON COUPE, 1924
6 BRAND NEW TIRES, $1250.
Lynn C. Buxton, 1636 S. Figueroa
10 YEARS OF HONEST DEALING
MARMON 2-pass. coupe, '26-'27 ser.,
bd. new, only run $700 miles; sac.
over $1600 discount; terms ar-
ranged. $1150 dn. 542 S. Figueroa.
MAXWELL coupe, very latest ser.
1926, can't be told from br. new
car, has orig. tires and finish, fully
equipt., must sell at once, $640;
terms $125 dn. 1236 S. Figueroa.
NASH 1926 2-pass. coupe, Victoria coupe,
can hardly be told from new. A gen-
uine sacrifice, $1043. Terms.
W. H. COOK, 1155 S. Olive.
NASH Light 6 Coupe, 1927 ser., brac
brand new car, drives only few mi.
Perfect. Must sacrifice immed. Easy
terms, arrg. $1150 dn. 507 S. Flower.
NASH Special Coupe, late 1926, just
like brand new car, 2-pass. fully
equipped. A tremendous sac. Easy
pymts. arrg. $150 dn. 507 S. Flower.
NASH special 6 coupe, '27, brand
new, never run a mile, sac. at a
big disc., terms. $1185 dn. Incl.
interest and ins. 542 S. Figueroa.
NASH '25, 4-dr. coupe, runs & looks
new, fully equipped, $775, tms.
1224 S. FLOWER.
NASH, don't buy a car, new or used
until you come to 542 S. Figueroa.
OAKLAND Landau Coupe 1927 ser.,
only driven few miles. Has Lovejoy
shock absorbers, double-bar bumpers,
wind deflectors, every ext. A perfect
car. Will sell at tremend. sac. Easy
pymts. arrg. $250 dn. 507 S. Flower.
OLDSMOBILE 6 Sedan Coupe, very latest
1925 ser. de luxe. Orig. finish, like
brand new car. Has bumprs., disc
wheels, every ext. Will sac. Easy
pymts. arrg. $1168 dn. 507 S. Flower.
OLDSMOBILE de luxe coupe, '27,
brand new, never run a mile, '26-
'27 ser., Lovejoy shock absorbers,
at big discount. $280 dn. 542 S. Fig.

Packard (6) Coupe, "23"
5-passenger. Trunk on rear. Upholstery, tires & mechanical condition
the best. WILL SACRIFICE for
quick sale. Cash or terms. Owner.
1017 Grand, Apt. 10. DR. 03181.
PACKARD straight 8, 4-pass. coupe,
'26 model, orig. tires, run less than
9000 miles; cost new over $5500;
owner in financial difficulties, will
sacrifice today for $1895; terms,
$600 down. 542 S. Figueroa st.
PEERLESS Eight Coupe, late 1924.
New tires, new paint, 4-wheel hy-
draulic brakes. This car has received
excellent care and is as good as
new. Just compare it with any other
buy in Los Angeles at $1075.
Locomobile Co. of California
1925 So. Figueroa st.
STAR Coupster, '26. Original finish.
Runs less than 7000 miles. Sac. $595.
Terms $50 dn. 1236 S. Figueroa.
STUDE. '25 coupe, $975. Special six
model in exceptionally nice condi-
tion, fully equipped. terms.
EARLE C. ANTHONY, INC.
1001 S. Hope. Pack'd dist. WE. 8221
STUDEBAKER 56 big 6 Club Coupe,
run 800 miles. Every extra. Guaran-
teed. Terms. No finance charges. Rob-
ert Olive. WE. 8218.
STUTZ 1927 8 coupe, rumble seat and
fully equipt. $3000. Easy terms.
1212 S. SUNSET BLVD. HE. 2104.
WILLYS-Knight Cpe., very latest 1926
ser., 5-pass., practically brand new
Has double-bar bumpers, every ext.
A tremendous bargain, $595. Time
pymts. arrg. $185 dn. 507 S. Flower.
WILLYS-KNIGHT 66 COUPE SEDAN,
like new, fully equipped, only $750
$50 W. BROADWAY.

AUTOMOBILES, ETC.—Miscellaneous

Sedans for Sale —40-D

AUBURN 6-66 BROUGHAM
1926. Thoroughly recond. Excellent
duco, good tires. Price $1345. New
car guarantee and terms.
WHITE AUTO CO.
1701 S. FIGUEROA. WE. 1213.
AUBURN brougham, latest '26. Trunk,
bumpers, many extras. Only run
7500 miles. Worth $1500. Sac. today
$985, $245 down. 542 S. Figueroa.
AUBURN 4 sedan, 1926, beaut. fin-
ished, own private car, was in auto
show. Ph. KO. 6442.

Buick 1926 Sedan
Gold Seal Master 6, 2-door type.
New tires, etc. $1250. terms.
HOWARD AUTOMOBILE CO.
1247 So. Figueroa. WE. 8261
BUICK Standard 6 Sedan, latest 1926
series, 4-door, 5-pass. Just like
brand new car. Bumpers, every ext.
Must sell at once. Easy payments
arranged. $175 down. 507 S. Flower.
BUICK Master 6 4-door, 5-pass. Se-
dan, very latest ser. '26. Can't be
told from brand new car. Only driv-
en 3500 miles. Many extras. $1295.
Terms $285 down. 1239 S. Figueroa.
BUICK Master 6 Sedan, 1925 ser., 4-
door, 5-pass. Finish like new,
brand new car. Every extra. A tre-
mendous sacrifice. Easy payments
arranged. $1185 dn. 507 S. Flower.
BUICK Master 6 Sedan, late 1926 ser.,
4-door, 5-pass. Every extra. Perfect.
Tremendous bargain. Liberal pay-
ments arr. $285 dn. 507 S. Flower.
BUICK '27 STANDARD 6 SEDAN.
PRACTICALLY NEW. $894 DOWN.
FINANCE CO. 1261 S. ALVARADO
BUICK, don't buy car, new or used,
until you inspect stock of 150 cars.
Sac. prices. 1261 S. ALVARADO.
CADILLAC SEDAN
FOR SALE
1926 model practically new, shows
no wear. Has fully equipped
with accessories. Willing to trade in
late model Chrysler, Buick or Nash
as part payment. If you are look-
ing for a genuine bargain, here it
is. Car can be seen at 630 SO.
WESTLAKE. Ask for Mr. De Noria
WE. 2247.
CADILLAC new series, 7 sedan, just
like new, priced to sell. Ib. terms.
DOUGLAS M. LEONARD, Inc.
Hollywood Packard Dealer.
7026 Hollywood Blvd. GR. 2194.
CADILLAC 7-PASS. DE LUXE SEDAN
New paint and tires. Hoovers, trunk,
3 ex. tires, beautiful seat covers
closet car in town. $1950.
Herb T. Brown, 1431 Vine. HE. 1431
CADILLAC 61 suburban, duco fin-
ish, excellent tires, upholstery, like
new, mechanically perfect, must sac-
rifice, $1238. Terms. Owner is en-
tering 1401 N. VINE. HO. 5142.
CADILLAC 59, 7-pass. SEDAN.
Upholstery like new, good cond.,
compl. equipt., $625. $225 down.
RAMPART. DU. 3128.
CADILLAC 1927 SEDAN, 7-pass.,
brand new car, only driven 1000 mi.
Has never been touched. Mechanically per-
fect. Terms. $1245 dn. 507 S. Flower.
CHANDLER Metro, Sed., '26. De
Luxe model, has trunk, bumpers,
etc. Guar. mech. Terms.
W. P. HERBERT CO.
1110 S. Flower. WEstmore 0232.
CHANDLER '26 SEDAN. $1150
Original finish is perfect, balloon
tires and fine upholstery.
EARLE C. ANTHONY, INC.
1001 S. Hope. Pack'd dist. WE. 8221
CHANDLER 1924 SEDAN
Excellent condition throughout.
$500. $100 down. Balance EZ.
1241 RAMPART. DU. 3128.
CHEVROLET 1927 sedan, only
driven 1000 miles on store demon-
strator. Substantial discount. Easy
terms.

HOUSES—For Sale

West and Northwest —50-A

BELIEVE THIS OR NOT $500 DOWN BUYS A 2-STORY HOME

Brand new 7-room & 2-bath new Spanish type stucco home on corner lot for $12,500. Balance like rent. Strictly modern & up-to-the-minute.

Let Us Prove It To You

OPEN SUNDAY
ROBERT A. KLEIN & CO., INC.
Corner Wilshire Blvd. & Sweetzer
3 blocks west of Fairfax
Phone ORegon 1241

A RARE SACRIFICE

$4600 CASH TAKES IT. 10-rm. dbl. Span. stucco, fully fur. 2 bdrms., Ward heaters, hdw. firs., baths, with shower, now leased at $110 per mo. Income, full price $10,000, rent more than carries property. No trade. H. R. MacNAIR, 3114 Glendale Blvd., OL. 2708, OL. 4032.

FOR $8500, cost $12,000. $2750 mtg. 7% Corner stucco, 7 rooms, tile bath, fireplace, hdwd. floors, tile roof, dome ceiling, reception room, 3 bedrooms, lawn & shrubbery perfect. 1097 LA PLACE. Just off Turn off Country Club Dr., 2 blks east L. A. High School. Phone owner, WH. 4284 or WE. 3024.

EIGHT-room modern house, frame gas furnace, good garage, high lot. $4100 mortgage, 5% interest, due in May, 1932. Terms.
932 S. ARDMORE. DRexel 6479.

Bargain, 12 lovely rms. lk. new. Lot 75x142. 6 gars. 2 baths, stucco belw. firs., Blt. ins. $15,000, $5000 dn. 2817 S. Orchard. U car to 29. HE. 2802.

STEAL—Carthay dist. 5-rm. new stucco, dbl. garage, paved st. $5000 worth $6500. $500 dn. Bal. like rent. POWELL, 2150 Pico. OX. 4017.

JUST BE SOLD, OWNER LEAVING. New double stucco, cor. lot, dbl. gar. nr. Washington. Apply 2826 W. 10 st. DR. 0661. Eve., DU. 1514.

South and Southwest —50-B

ATTRACTIVE HOMES Bargain Values $4500.00 To $9000.00

Small down payment. Balance like rent. 2827 CRENSHAW BLVD. 5401 WEST BLVD. VErmont 0140.

Angeles Mesa Land Co.

OWNERS
706 Pacific Finance Bldg. TR. 0121. 6252 So. Vermont. AD. 1147.

BY OWNER REAL SACRIFICE

Beautiful 6-rm. Spanish stucco, modern to the minute, artistically decorated, restricted district. One block to 8c fare, 2 blks. to theater, church, schools & business. Large rooms. Ideally arranged. If you see it you will buy. Small cash payment, balance like rent. Real bargain. Just off Broadway. Owner on premises all day.

ENGLISH DOUBLE

8 rms., 2 gar., wonderful shrubbery, lawn & garden, choice district, 2 sep. rms., worlds of closets arranged & built correctly, located close to cars, school, shopping district, really beautiful home & income at terms. Open for inspection at 5734 S. ST. ANDREWS PL. This must be sold. Owner on premises Sunday.

Buy of a Lifetime

10-R. house. Grand ave. near 31st. Lot 60x172. Worth 43$ front ft. Must sell; $21,000; $5000 cash or exch. for smaller home. Wonderful apt. house site. E. J. Feeder, HOMEWAY REALTY CO., 673 S. Vermont. Ft. 1301.

BEAUTIFUL stucco, 1739 West 31st st. 200 ft. off Western. 2 large bedrooms, bath & sun room. Single garage. For substantial down payment, priced under mortgage Co. appraisal. Open every week days. Call owner after 6 p.m. YO. 2953.

OWNER'S SACRIFICE

S.E. cor. 45th & Harvard. 7-rm. bungalow, hdwd. firs., tile bath & sink, built-in features, fireplace, 2 from Western ave. bus, dist., cars & bus line. Lot worth $9500. Owner on premises all day Sunday.

North and Northeast —50-F

BY owner. 5-rm. modern bung. Also 7-rm. bungalow. Easy payment down, balance easy terms. Would consider trade for 6-rm. house, west side. 1138 E. GRAND AVE. TU. 2484.

$300 DOWN, balance like rent, buys a cozy 5-rm. mod. home on nice lot near schools. 1151 YORK. GA. 2654.

BEAUTIFUL English 5-room bungalow, corner So. Ave. 52 & Bonner, near C.S. church, make offer. GA. 9591.

4-room modern, close in, $250 down & $25 month. Will trade equity. Bal. $20 mo. 2822 PASADENA AVE.

SAVE $1000. See this 4 rms. mod. only $2750. Terms. 1845 N. AVE. 52. GA. 2567.

$950—FULL PRICE for 5-room bung. 3118 ISABEL DR. GA. 0373.

STUCCO 5-room bungalow, close in. 2351 Glover Pl. Make off. HE. 2917

STEAL—Carthay dist. 5-rm. new stucco, dbl. garage, paved st. $5000 worth $6500. $500 dn. Bal. like rent. POWELL, 2150 Pico. OX. 4017.

JUST BE SOLD, OWNER LEAVING. New double stucco, cor. lot, dbl. gar. nr. Washington. Apply 2826 W. 10 st. DR. 0661. Eve., DU. 1514.

South and Southwest —50-B

ATTRACTIVE HOMES Bargain Values $4500.00 To $9000.00

Small down payment. Balance like rent. 2827 CRENSHAW BLVD. 5401 WEST BLVD. VErmont 0140.

Angeles Mesa Land Co.

OWNERS
706 Pacific Finance Bldg. TR. 0121. 6252 So. Vermont. AD. 1147.

BY OWNER REAL SACRIFICE

Beautiful 6-rm. Spanish stucco, modern to the minute, artistically decorated, restricted district. One block to 8c fare, 2 blks. to theater, church, schools & business. Large rooms. Ideally arranged. If you see it you will buy. Small cash payment, balance like rent. Real bargain. Just off Broadway. Owner on premises all day.

ENGLISH DOUBLE

8 rms., 2 gar., wonderful shrubbery, lawn & garden, choice district, 2 sep. rms., worlds of closets arranged & built correctly, located close to cars, school, shopping district, really beautiful home & income at terms. Open for inspection at 5734 S. ST. ANDREWS PL. This must be sold. Owner on premises Sunday.

Buy of a Lifetime

10-R. house. Grand ave. near 31st. Lot 60x172. Worth 43$ front ft. Must sell; $21,000; $5000 cash or exch. for smaller home. Wonderful apt. house site. E. J. Feeder, HOMEWAY REALTY CO., 673 S. Vermont. Ft. 1301.

BEAUTIFUL stucco, 1739 West 31st st. 200 ft. off Western. 2 large bedrooms, bath & sun room. Single garage. For substantial down payment, priced under mortgage Co. appraisal. Open every week days. Call owner after 6 p.m. YO. 2953.

OWNER'S SACRIFICE

S.E. cor. 45th & Harvard. 7-rm. bungalow, hdwd. firs., tile bath & sink, built-in features, fireplace, 2 from Western ave. bus, dist., cars & bus line. Lot worth $9500. Owner on premises all day Sunday.

East and Southeast —50-C

A BARGAIN—WHITE OR COLORED 6-rm. bung. E. 48th st. nr. Main. Hdwd. firs. throout. $7900. $1800 dn., $50 mo. or more, clear property. 6-rm. bung., 3 furn., $9500. $2600 dn., $50 mo. ME. 5346 or eve. HU. 8031-M.

AUCTION Tues., Apr. 5, 2:30 p.m. VA. 4551. 729 East 110th Street.
Wonderful 4-room bungalow. Every convenience. Lot 40x135. Your price takes it.
Willis Land Co., G. M. Banks, auct.

$3000

Four-rm. house, deep lot, $150 down, $25 mo. 2458 Gladys ave., 1 block east San Gabriel Blvd., 1½ blocks N. Garvey Rd. Owner, Sterling 0442 1157 E. 52ND ST.

Big sacrifice, new 5 rm. stucco, shower, tile bath & sink, breakfast nook, hdw. flcors, gar., compelled to sell, terms. OWNER, 1011 3rd ave. RO. 7449.

Attention Colored

8-rm. house, 50th near Central. $500 dn. $50 mo. $7000. Hdw. firs. Gar. 3617 CENTRAL. HU. 2220.

5 RMS., mod., shrubbery, nice loc. A cheap buy. $3000, tms. 226 E. 65th.

North and Northeast —50-F

BY owner. 5-rm. modern bung. Also 7-rm. bungalow. Easy payment down, balance easy terms. Would consider trade for 6-rm. house, west side. 1138 E. GRAND AVE. TU. 2484.

$300 DOWN, balance like rent, buys a cozy 5-rm. mod. home on nice lot near schools. 1151 YORK. GA. 2654.

BEAUTIFUL English 5-room bungalow, corner So. Ave. 52 & Bonner, near C.S. church, make offer. GA. 9591.

4-room, modern, close in, $250 down & $25 month. Will trade equity. Bal. $20 mo. 2822 PASADENA AVE.

SAVE $1000. See this 4 rms. mod. only $2750. Terms. 1845 N. AVE. 52. GA. 2567.

$950—FULL PRICE for 5-room bung. 3118 ISABEL DR. GA. 0373.

STUCCO 5-room bungalow, close in. 2351 Glover Pl. Make off. HE. 2917

HOLLYWOOD—For Sale, Exchange, Etc. —51

A BULL'S EYE—RIGHT IN THE RING

75-ft. frontage lot in Hollywood, on concrete street, with all improvements in and paid. City and ocean view, close in, all level and cleared. Easy terms, down payment $812.50, balance within 2 years. This buy won't last, so phone HO. 1344, today.

$4650 $4650

Picturesque Lot

Can't be duplicated for $6000. Located on Hollywood Boulevard in the West Hollywood foothills. View of entire city to the ocean. Just the right location for a beautiful home. Exc. res. district. Good terms. GOODIN, HE. 2101.

6-Room, Hillside, Home

$7950. ONLY $1000 CASH

Brand new, nice neighborhood. East Hollywood. 5c fare. big lot, beautiful view. 2 bedrooms, tile bath, real bargain. Call MR. PERRY, OL. 5421.

A Moorish Castle

9 rms., in Hollywood, art, landscape unsurpassed, Japanese garden, all conven., automatic heat, Frigidaire, 6 tile baths, chauffeur's and maid's quarters. 2203 Beachwood Drive. $25,000 handles. Owner HO. 2177.

FORCED SALE

Am leaving city. 6-room ultra-modern bungalow, elegantly furnished. West Hollywood. Total price $12,750. Terms $1,250 cash, arranged.

LENZ & ROBERTSON

1122 N. VINE ST. GL. 7408.

NEAR new 6-R. Spanish bungalow. 3 large bedr., tile bath, shower, unit furnace, liv. rm., & din. R. Barrel ceilings, hardwood floors, Gum trim, Dble. garage. Choice location. Hollywood foothills. 2221 Cheryl Rd. Shown by owner next door west. $14,000. Easy terms.

MARMON. Practically new 5-passenger Marmon brougham, driven only 5000 miles. Trade for part or equity in new home, Hollywood or Beverly Hills. Write, giving complete information. Ben Hershfield, 812 Becuirtt Bldg., Hollywood.

$4675, UNIQUE 4 mod. stucco bung. 3 rms. & sl. pk. sun room. Englfld loc. W. Hollyd. Little or no cash down & easy tms. to responsible buyer. Shown by appt. only. Mr. Jones. 3:30-10. Evens. 6:30-8. GR. 2055.

$15,000 EQUITY in 4-flat. $12,500 equity in 4-flat. $6500 equity in a duplex. All leased, new, located in most desirable locations. OR. 9651.

FOR SALE by owner, lot 50x150 near corner of Western and Fountain aves. No trade. Write L. D., 925 Lincoln ave., Pomona, Calif.

MAKE OFFER

ITALIAN STUCCO, 9-rm., dbl. $26 HUNTLY DR. OX. 6707 after 6:30.

SICKNESS FORCES ACTION
Sell or trade Whitley Hghts. 7 rms. tile bathrm. $1000 dn. Owner, 1237 Courtesy to agents.

$5250—BARGAIN, new 5-room stucco, $750 down, $50 month. Just off Cahuenga, south of Universal. C. WOOD, 126 W. 3d. st. Tucker 1533.

BEAUT. hillside duplex, 11 rms., 1 blk. off Los Feliz Blvd. Priced low. Small paymt. dn. Own. AN. 9434.

TO close an estate, sacrifice of new 5-room bungalow, 2 bedrooms; make offer. 628 ORLANDO AVE.

N.W. cor. Wilcox & Selma ave., 110x172, imp., center of business dist. Owner, 1522 N. Wilcox. HE. 8207.

GOOD BUY. $6500 HOLLYWOOD 4214 VA AVE. AGT. COM.

HOLLYWOODLAND—Large view lot in first unit. Bargain. Ph. DR. 4319

BY OWNER, double bung., with bas. in rear. 1734 N. KENMORE.

NEW 7-r. stuc. bung., 3 bdrms. Barg. Owner. 2522 N. Wilcox. HE. 8207.

FOR sale or exch. OWNER. GA. 5953.

3 BUNGALOW equities in Hollywood for sale or exch. OWNER. GA. 5953.

HOLLYWOOD—For Sale, Exchange, Etc. —51

ARTISTIC HOMES

Most attractive and different Spanish & English homes in Hollywood, large living-rooms, with antique walls; imported Spanish tile fireplace; walled-in patios with Spanish tile fountains; colored tile baths, large breakfast room, built-in refrigerators, 2 large bedrooms in each house, with relief decorations. Finest grade floors; best buy in Hollywood. Corner Martel and Waring. See OWNER on premises. Price $8500. WH. 3793 morn. & eve.

BY OWNER

This super artistic Spanish home in Hollywood. 7 large rooms, 2 baths 3 sunny bedrms. Built-in refrigerator. Large breakfast room. Spanish tile fireplace, relief decorating, best grade of floors. Near schools and transportation. Owner on premises. WH. 3793.

458 N. Crescent Heights

Worth $14,000. Cut price $12,500.

HILLSIDE HOME

With marvelous, ever changing view of city and ocean. Owner will sacrifice new 7-rm., 2-story Spanish stucco home, completely furnished, located only 3 blks. No. of Grauman's Egyptian Theater. All large rms., artistic and modern in every detail; 3 bedrms., 2 baths, large enclosed patio, double garage. Will actually invoice $37,000. Owner's sacrifice price $30,000. Terms. Phone OWNER, GL. 1717.

$12,000.00

A real buy with a future, in Franklin-Hillhurst district. A 7-room comfortable bungalow with large veranda. Lot 50x138. Double garage and beautiful garden. Property clear. Terms. MRS. BUCKMASTER. ME. 2100.

FOR SALE OR RENT. Attractive 3 rm. brick & concrete fireproof bldg. 20 ft. by 30 ft. Can be moved. Suitable for anything. Now at 5157 HOLLYWOOD BLVD. Phone HE. 9996.

BRICK ENGLISH HOME
N.W. cor. Fountain and Sweetzer. Up to the minute home, 4 bedrooms, 3 baths, Fine lot, shrubs, etc. Dbl. garage. Owner on premises. See owner for inspec. WH. 1614. 7910 Melrose ave.

Must Sell by April 10

Cut to $7900, want offer. Nifty 6-rm. Span. stucco, 2-bdrm. capacity. No. Melrose-Gardner. Terms or lot. COTTRELL, 6901 Melrose. GL. 1719

BEVERLY HILLS—For Sale, Exchange, Etc.

BELOW COST SACRIFICE SALE STOP AND LOOK

Go to 819 Camden Dr. in the heart of the best residential section of Beverly Hills and you will see the above sign, and if you want a real home you will buy this one at the price of $21,000. Open for inspection 10 a.m. to 5 p.m.
KENNEDY-STEDMAN-CHARD, INC.
Realtors for Beverly Hills.
Santa Monica Blvd. at Rodeo.
Insurance and Loans
OX. 5601 OX. 2602

ONLY $16,500 ENGLISH BUNGALOW

On beautifully landscaped 80-foot lot, north of Santa Monica Blvd.

Contains seven lovely light, cheerful rooms. Folks, this is a bargain on terms. See ARTHUR M. KELLEY, "Home Specialist," with
The Frank Meline Co.
Exclusive Agents.
462 Canon Dr. Beverly Hills.
OX. 6171. Eve. OX. 2733.

BEVERLY HILLS COMPLETELY Furnished

10-rm. tile and stucco residence with large walled-in grounds, rich shrubbery, trees and flowers. Large living rm., 4 master bedrms., 3 baths, servants' quarters with bath. Drapes, ports, plan, stand lamps, rich drapories and hangings. Silverware, linen, china, cut glass, all included in price for immediate sale, $46,000. GAINES INVESTMENT CORP. 8168 Hollywood Blvd. Ph. OL. 1171

WILSHIRE BLVD.

Cheapest inside lot between Doheny and Fraser.
This lot is considerably unperpriced for quick sale.
We do know that you may better opportunity for business property investment.
See MR. FORSYTH, with
The Frank Meline Co.
Wilshire at Santa Monica Blvd.
OX. 5604. Beverly Hills.

A REVELATION

Massive, 10-room English Brick Mansion, located on choice corner in Beverly Hills. Has 4,000 sq. ft. half-acre homesite, including all furnishings, valued at over $40,000, priced at Orienta Way. Stairway grand piano, hand-caved tapestry trimmed furniture. At the very low price of $75,000 complete. We repeat, this is a revelation. Appointments can be made by calling OX. 1445.

DAVID HANEY, INC.

1926 Wilshire Blvd. Beverly Hills.

A Rare Opportunity

Large east front residence lot in best section of Bev. Hills, 2nd blk. No. of Santa Monica Blvd., for $11,000.

TERMS
This lot is offered at $1000 to $1500 under anything else similarly located.

Kenneth A. Brainard

OF BEVERLY HILLS
436 N. Beverly Dr. OX. 1121.

OWNER LEAVING CITY

Sacrificing two fine residential lots in Beverly Hills, located near Sunset Blvd., in a highly restricted district. Wonderful view of Los Angeles and the foothills.
For full particulars phone MR. STEDMAN
OX. 6809.

A REAL BARGAIN

Have 60-foot lot close to new Beverly Hills High School site. Price $4600. $1215 cash.
Balance easy terms.
WALTER G. McCARTY CORP.
Wilshire at Spaulding. OX. 6147.

ATTENTION RESIDENCE INCOME LOT OWNERS!
Responsible party will take lease on 150-rm. hotel if built on 1st blk. S. Wilshire on 1st 3 streets E. of Beverly Dr. Call Mr. Gilluly, OX. 6710.

$500 DOWN. Move in. This bungalow is priced to sell this week near Wilshire Blvd., Beverly Hills and good neighborhood. If you are in the market for best one this. Phone OXford 3914 for key.

FOR RENT—On six months' or year's lease. 236 South Canon Drive. Beautifully furnished 5-room home, built 1924, oriental rug. Telephone VA. 2978, or 51547. Owner, 1135 Citizens' National Bank Bldg.

Corner $3750. Terms

S.W. corner Carson Rd. & Clifton Way. One block N. of Wilshire. 50x130. Owner, WE. 1011. HAYES.

INCOME FOR VACANT
Have duplexes wonderfully located in Beverly Hills, will trade for good vacant. Will assume. CHILDS OXford 1173.

PIONEER builder has just completed magnificent Spanish estate, 9 rms., 2 baths. Worth $25,000, will sell $16,500, any reasonable terms acrg. OX. 4206. Make offer.

$750, then monthly payments buys my bungalow. Beverly Hills district, large lot, double garage. Complete in every detail. Principals only—OXford 3914.

MY 7-STORY MASTERPIECE
606 Walden Dr. 9 rms., 3 colored tile baths, circular stairway, large corner lot. Price cut to cost. OWNER. FI. 1283. Eve. WA. 5226.

7 RMS., fireplaces, unit heat, 225 So. Canon Dr. Hdwd. firs, 1½ blks. new, $12,000. $1500 dn. OX. 5801. (Open)

BUSINESS lot, Doheny at Wilshire; take good paper and cash or terms. Low at $16,500. Owner, OX. 6058.

100-FT. Wilshire corner, by owner, near Fruess Rd. All or part. Vandike 8683.

FOR RENT 5 ROOMS

& garage. 168 N. Almont Dr. OX. 1137

$6500. EZ terms, new English bung. ½ blk. No. Wilshire blvd. Lot 50x130, east front. Owner, OX. 5309.

$34 N. PALM DR. flats stucco, $26. 6 mtg. $11,500, rents $2610. Ex. for vacant. P. W. Crooks. DR. 3201

BEVERLY HILLS—For Sale, Exchange, Etc.

A Superartistic Mansion In The Heart Of Beverly Hills

Because of business reasons necessitating his return to the East, the owner has just placed this property in our hands for sale.

The home fully and magnificently furnished, will appeal to the buyer with discriminating taste who seeks not only a costly environment, but one replete with refined charm and all that goes to make a home livable.

The grounds comprise a large triangle of approximately one acre and are beautifully laid out in formal gardens, pool and broad expanse of lawn.

The house, designed & built under the supervision of a leading architect, will bear the closest scrutiny as to construction and has been tastefully decorated by a master craftsman. It contains 11 spacious rooms, which comprise, besides the usual public rooms, 4 master chambers, 2 tile baths and servants' accommodations. There is also a 3-car garage.

For further details of this property, which will be shown by appointment only, see

MR. FORSYTH, with
The Frank Meline Co.
Wilshire at Santa Monica Blvd.
Beverly Hills. OX. 6604.

SNAP ONLY $16,500 ENGLISH BUNGALOW

On beautifully landscaped 80-foot lot, north of Santa Monica Blvd.

Contains seven lovely light cheerful rooms.
Folks, this is a bargain. See ARTHUR M. KELLEY, "Home Specialist," with
The Frank Meline Co.
Exclusive Agents
462 Canon Dr. Beverly Hills
OX. 6171. Eve. OX. 2733.

OWNER GOING EAST
Must sell a true Spanish farm house bungalow type, located on a large corner lot in the center of Beverly Hills. 7 rooms, 3 bedrooms, 3 baths. Hall and patio have imported tile floors. In the living & dining rooms are hand pegged and grooved inch oak floors. Three-car garage with chauffeur's room & bath. There is no more exceptional features that a visit will repay you. Call MR. VANN, OX. 1187 for appointment.

EXCHANGE $50,000 CLEAR HOME IN HOLLYWOOD BAL. CASH

For new Beverly Hills home. Quick action if your property is right.
Dan Cupid Realty Co. HE. 0624

MILLIONAIRE'S ESTATE

Twelve acres on World Famous Beverly Hills Hotel block; from Beverly Hills Hotel, last close in vicinity of this size and a tremendous bargain. Full commission to brokers. Phone OX. 2602

EARNING 20% NET

Requires $5000 cash. The best investment in improved property in all of Beverly Hills. No trade or exchange. Only asset will be quoted to raise cash. Excellent opportunity to double investment.

EVERETT C. KLINE. OX. 1127.

HERE'S A PICK-UP!

Pruess Road business lot just north of Country Club Drive. East front. $8750, cash $3500. Balance 1 and 2 years.
BEVERLY HILLS REALTY CO.
Exclusive Agents.
471 Beverly Dr. OX. 6133

LOOK AT
225 S. OAKHURST DR.

One of the most up-to-date Spanish homes, of 7 rooms, 2 bedrms., 2½ baths. In Rent Beverly Buy. Might consider some trade.

OPEN SAT. & SUNDAY

7 RMS.—$18,500.
English manor home. Living-rm. 18x25, with balcony & iron rails. Brick fireplace. Lot 80 ft. wide by 150; luxuriant landscaping. This home is owned by the pres. of a building co. Will be shown by appointment. GR. 1422.

SALE OR TRADE

Have several beautiful Beverly Hills bungalows and 2-story, doubles and duplexes for sale or trade. Also small homes will be considered in trade. Call Mr. Phillips, OX. 6111, Sundays eves. OX. 5405.

ONLY $4500

Corner lot in Beverly Vista, 1 blk. to Wilshire. Subdivider's price and terms. OX. 5503 or WH. 3215.

John A. Vaughan Corp.

Wilshire at Doheny ofc. Bev. Hills

WESTWOOD BARGAIN

On high ground, near Wilshire. Mod. 6-rm. bung., 3 bedrms. Price only $10,400. $2000 cash. Owner leaving, best buy in this locality. Call Mr. Phillips, OX. 6111. Suns. & eves., OX. 6405.

BEAUTIFUL SPANISH HOME

9 ROOMS
Owner going overseas.
601 N. BEDFORD DR.

RARE BARGAIN
118 NORTH FALM DRIVE.

$12,950. $2500 cash. Bal. easy. J. A. CORNELIUS REALTY CO. 109 Canon Dr.
OX. 6710. OX. 4503

60-FOOT lot half block south of Wilshire on Linden Boulevard, price way below market.
M. B. RAPP, Owner
1415 Montana ave. Phone 22115. Santa Monica.

SACRIFICE

7-rm. new, mod. 3 bdrms., dbl. gar. If you want a nice home, here is your opportunity. Come & see it today. 252 S. Swall Dr. 3095.

WILL accept lot equity as down payment on beautiful English and Spanish home. Bldg. Mgr., Beverly Hills CONSTRUCTION CO., 426 Mer. Nat. Bank Bldg. MU. 7111.

TWO and one-half acres, near Beverly Hills Hotel on Beverly Drive. $70,000. Full commission to brokers. Phone OXford 5706.

OWNER must sell $4500, 1010 Hillcrest ave. off Sunset Blvd, Sherman nr. school. E. J. Feder, HOMEWAY REALTY CO. 673 S. Vermont. Ft. 1301

$2500, BRENTWOOD, 6 rms., all improv. Rest. nr. Bev. Blvd. & univ. sites. Beaut. loc. Splendid invest. Must sell. Owner, AX. 0245 eves.

WILL sell or rent for reasonable price beautiful 2-story home, 8 rms., lovely garden. 613 N. Alpine Dr. OL. 6370.

BEAUT. new home in Beverly Hills worth $35,000. Owner must sell in next 10 days. Will take any reasonable offer. OX. 4269.

BUILDER, OWNER. 1467 Crest Dr. New 7-rm. wh. Span. bung. colored tile roof, 3 baths, panel walls. $7500 cash. OR. 4703. L. N. PLATNER

COR. CAMDEN and CARMELITA, 1 blk. No. of Santa Monica Blvd. 82x 150. Ideal for small trees in heart of Beverly Hills. Ph. a.m. VE.8814

80 FT. LOT SNAP
ARDEN Dr. north of Carmelita. Must sell 3rd lot. $2000 cash. Phone Miss Mullaney, WE. 9733.

MOVING EAST. MUST SELL. Price $4,950. 6 rms., 3 bedrms., lge. bath, extra lavatory, sm. pmt. will handle. 211 N. Oakhurst Dr.

BEAUTIFUL Spanish home, Beverly Hills, 1½ blks. Santa Monica Blvd. on Palm Dr. 9 rooms, 3 baths. For appointment ph. OX. 6024.

TRADE
7-rm. bung. Elec. refrigeration. 316 S. REXFORD. OX. 1940.

100 FT. WILSHIRE CORNER, near Fruess Rd. ALL OR PART. BY OWNER, MR. MERRELL, VA. 8483

BEST BEVERLY BUYS
GEO. E. READ, INC.
Phone OXford 6177.

WILSHIRE business corner, 100x168. Close in at a price that will surprise you. OXford 6177.

SACRIFICE BY OWNER.
In the heart of Beverly Hills. $23500. Must sell. OX. 1432.

BUSINESS lot, Doheny at Wilshire; take good paper and cash or terms. Low at $16,500. Owner, OX. 6058.

100-FT. Wilshire corner, by owner, near Fruess Rd. All or part. Vandike 8683.

FOR RENT 5 ROOMS

& garage. 168 N. Almont Dr. OX. 1137

$6500. EZ terms, new English bung. ½ blk. No. Wilshire blvd. Lot 50x130, east front. Owner, OX. 5309.

$34 N. PALM DR. flats stucco, $26. 6 mtg. $11,500, rents $2610. Ex. for vacant. P. W. Crooks. DR. 3201

BEVERLY HILLS—For Sale, Exchange, Etc.

SURE PROFITS
for
HOME BUILDERS
and
INVESTORS

New tract just opened.
Restricted RESIDENTIAL lots north of Santa Monica Blvd. in
BEVERLY HILLS
also
INCOME LOTS
All at Opening Prices
Terms 1-4 down, bal. 12 & 18 mo.
Drive to tract, office, cor. Santa Monica Blvd. & Doheny Dr. or call MR. ROBARGE, with
The Frank Meline Co.
Exclusive Agents.
OX. 6702. Beverly Hills.

SEE THIS—
Exceptionally large rooms and beautiful bath. Electrically controlled furnace. Front and rear lawn. Beautiful shrubbery. Sprinkling system. Bus, street cars and markets within blocks. Drive out Wilshire Blvd. to Stanley Drive. Beverly Hills, thence 2 blocks north to 439 Holt, corner Colgate.

ATTRACTIVE SPANISH

$3000 DOWN, color lot, beautiful eucalyptus trees. 7 rms., 2 bedrms., 2 baths, 2 fireplaces, electric refrigeration, dishwasher washing machine. Inch parquet floors, hand decorated, panel ceilings. Servants' quarters. Laundry room. Garage. Price $16,500. Reas. terms. Consider trade. Call Mr. Phillips, OX. 6111. Suns. & eves., OX. 5405.

$750, then monthly payments buys my bungalow, Beverly Hills district, large lot, double garage, complete in every detail. Principals only. OXford 3914.

$500 DOWN, for Beverly Hills, Wilshire district. Phone OX. 3914.

BARGAIN, 7-room English, 2 baths. Nor. of Wilshire. 216 Foothill Rd.

GLENDALE—For Sale, Exchange, Etc.

A GEM

In a setting of rare beauty, magnificent view in every direction. Charming 4 room Spanish, 3-coat waterproof stucco, 5 rooms and bath downstairs, 3 rooms and bath on second floor. Genuine walnut finish. Lovely, large splendidly appointed living & dining rms. Basement with gas & electricity controlled furnace. Hand made tile roof, 2 car garage. Lot with 70 ft. frontage. It has a genuine wish to meet to find in the finest class of houses. From owner for $19,000. Terms. Key at office for inspection. Drive east on Chevy Chase to Canyon Drive then No. one block to Lyon Dr. The number is 550 LUTON DR.

New English Stucco
THREE BEDROOMS
$6250—$1200 Cash

Beautiful new home, real fireplace, hardwood floors throughout, tile bath with shower, three attractive bedrooms, sleeping porch, tile sink, built in ice box, inlaid linoleum. Large lot, double garage, near schools, car and transportation, northeast section.

Glendale Realty Co.

121½ S. BRAND, Glen 44.

Beautiful Corner

7 ROOMS
New stucco, 2 bedrooms, large lofted, excellent fixtures and hardware, oak floors, tile bath and sink, shower awnings, sprinkler system, fruit trees, rose trees, very attractive property. Close in, with all easements paid. A dandy residential corner Open Sunday.

Hayward The Realtor

114 E. Wilson, CA. 6566, Glen. 4099

GLENDALE PROPERTY For Sale or Exchange

Industrial Business Income
Residence and Lots

L. H. WILSON, Realtor 1530 S. San Fernando Rd. Glendale. CApitol 1714

Just Completed

Positively the best bargain in Belleview Park. Lot 60x142. Price $4,500. All the latest features. East front, real gumwood, furnace, refrigerator, garage, tile bath, tile tub, separate shower, sprinkler system. Priced to sell to the first real buyer. Small cash payment, $1250 down. Bal. to suit. Open Sunday. 915 S. HOWARD ST.

FOR sale, Glendale lot, value constantly rising, but unexpected emergency compels sale of my beaut. Glendale lot, size 80x120. Corner Opechee Way & Bonita Dr. in Verdugo Woodlands, only 1 blk. from Canada. Only one lot like this. Will sell for $4600. $1100 cash. Call at 5709 Brynhurst ave., L. A. or Ph. VE. 1563. Dr. Wm. V. Backus.

WE SPECIALIZE

in GLENDALE residential, business, income or industrial property. Large list for sale or exchange. Also insurance, leases and rentals.
JOHN KNOWLING, Realtor.
201 East Harvard. St., Glendale.
Glendale 6060. CApitol 6605

FOR SALE—This is a bargain. Price $10,000. Modern 6-room bungalows, 1374 E. Windsor Road, near Verdugo Road, Glendale. Strictly modern, close to everything. Owner on property. Must sell. Phone RO. 5788, 3643 5th ave., L. A.

WHY PAY RENT?

1030 Davis ave. 6-room stucco. $6000. $500 cash, bal. $65 per mo. Incl. all int. & prin. Consider lot. Or lot. OWNER. HAYES. WE. 1011.

A REAL BARGAIN. $7250.
Dandy stucco on Wilson, 6 lge. rms., hand dec., canvas walls, gum finish. Selected oak firs. throout. Fine tile bath. Genuine walnut finish. Lovely, large splendidly appointed living & dining rms. Basement with gas & electricity controlled furnace. Hand made tile roof. 2 car garage. Lot with 70 ft. frontage. It has a genuine wish to meet to find in the finest class of houses. From owner for $19,000. Terms. Key at office for inspection. Drive east on Chevy Chase to Canyon Drive then No. one block to Lyon Dr. The number is 550 LUTON DR.

New English Stucco
THREE BEDROOMS
$6250—$1200 Cash

Beautiful new home, real fireplace, hardwood floors throughout, tile bath with shower, three attractive bedrooms, sleeping porch, tile sink, built in ice box, inlaid linoleum. Large lot, double garage, near schools, car and transportation, northeast section.

Glendale Realty Co.

121½ S. BRAND, Glen 44.

Beautiful Corner

7 ROOMS
New stucco, 2 bedrooms, large lofted, excellent fixtures and hardware, oak floors, tile bath and sink, shower awnings, sprinkler system, fruit trees, rose trees, very attractive property. Close in, with all easements paid. A dandy residential corner Open Sunday.

Hayward The Realtor

114 E. Wilson, CA. 6566, Glen. 4099

GLENDALE PROPERTY For Sale or Exchange

Industrial Business Income
Residence and Lots

L. H. WILSON, Realtor 1530 S. San Fernando Rd. Glendale. CApitol 1714

Just Completed

Positively the best bargain in Belleview Park. Lot 60x142. Price $4,500. All the latest features. East front, real gumwood, furnace, refrigerator, garage, tile bath, tile tub, separate shower, sprinkler system. Priced to sell to the first real buyer. Small cash payment, $1250 down. Bal. to suit. Open Sunday. 915 S. HOWARD ST.

FOR sale, Glendale lot, value constantly rising, but unexpected emergency compels sale of my beaut. Glendale lot, size 80x120. Corner Opechee Way & Bonita Dr. in Verdugo Woodlands, only 1 blk. from Canada. Only one lot like this. Will sell for $4600. $1100 cash. Call at 5709 Brynhurst ave., L. A. or Ph. VE. 1563. Dr. Wm. V. Backus.

WE SPECIALIZE

in GLENDALE residential, business, income or industrial property. Large list for sale or exchange. Also insurance, leases and rentals.
JOHN KNOWLING, Realtor.
201 East Harvard. St., Glendale.
Glendale 6060. CApitol 6605

FOR SALE—This is a bargain. Price $10,000. Modern 6-room bungalows, 1374 E. Windsor Road, near Verdugo Road, Glendale. Strictly modern, close to everything. Owner on property. Must sell. Phone RO. 5788, 3643 5th ave., L. A.

WHY PAY RENT?

1030 Davis ave. 6-room stucco. $6000. $500 cash, bal. $65 per mo. Incl. all int. & prin. Consider lot. Or lot. OWNER. HAYES. WE. 1011.

A REAL BARGAIN. $7250.
Dandy stucco on Wilson, 6 lge. rms., hand dec., canvas walls, gum finish. Selected oak firs. throout. Fine tile bath. Genuine walnut finish. Lovely, large splendidly appointed living & dining rms. Basement with gas & electricity controlled furnace. Hand made tile roof. 2 car garage. Lot with 70 ft. frontage. It has a genuine wish to meet to find in the finest class of houses. From owner for $19,000. Terms. Key at office for inspection. Drive east on Chevy Chase to Canyon Drive then No. one block to Lyon Dr. The number is 550 LUTON DR.

SELL or rent for reasonable price 2-story home, 8 rms., lovely garden. 613 N. Alpine Dr. OL. 6370.

BEAUT. new home in Beverly Hills worth $35,000. Owner must sell in next 10 days. Will take any reasonable offer. OX. 4269.

BUILDER, OWNER. 1467 Crest Dr. New 7-rm. wh. Span. bung. colored tile roof, 3 baths, panel walls. $7500 cash. OR. 4703. L. N. PLATNER

COR. CAMDEN and CARMELITA, 1 blk. No. of Santa Monica Blvd. 82x 150. Ideal for small trees in heart of Beverly Hills. Ph. a.m. VE.8814

80 FT. LOT SNAP
ARDEN Dr. north of Carmelita. Must sell 3rd lot. $2000 cash. Phone Miss Mullaney, WE. 9733.

MOVING EAST. MUST SELL. Price $4,950. 6 rms., 3 bedrms., lge. bath, extra lavatory, sm. pmt. will handle. 211 N. Oakhurst Dr.

BEAUTIFUL Spanish home, Beverly Hills, 1½ blks. Santa Monica Blvd. on Palm Dr. 9 rooms, 3 baths. For appointment ph. OX. 6024.

TRADE
7-rm. bung. Elec. refrigeration. 316 S. REXFORD. OX. 1940.

100 FT. WILSHIRE CORNER, near Fruess Rd. ALL OR PART. BY OWNER, MR. MERRELL, VA. 8483

BEST BEVERLY BUYS
GEO. E. READ, INC.
Phone OXford 6177.

WILSHIRE business corner, 100x168. Close in at a price that will surprise you. OXford 6177.

SACRIFICE

BUSINESS PROPERTY—For Sale —37

Pico Blvd.

The Backbone of Los Angeles. Come out and see the real activity. We have a 100 ft. now near Fairfax that we will take some real estate and some cash as payment. Balance easy terms. It is a money maker.

JACOBSEN-ALCORN RLTY. CO. 6156 Pico Blvd. OR. 116.

PICO FRONTAGE 40x175. Highly improved, splendid home and income. Will not trade. Owner, J. E. WAGNER, 4621 Pico. WI. 6118, WI. 4716.

BUSINESS cor., 82x120 on busy boul. near Vermont. Ideal location, $125 per ft. $1000 handles. GLASSELL AVE. AL. 3149.

Choice corner for small up-to-date grocery, apt. over, for rent or trade. 1 Ph. Redondo 5045.

SALE or lease, 3-ch. corner location, $15,000. 5912 7-4 Pasadena ave.

BUSINESS corner on Pasadena ave. Sac. $17,000. 5912 7-4 Pasadena ave.

INDUSTRIAL PROPERTY—For Sale and Exchange —38

LOOK, 100x140 to alley. Kohler & Chase sacrifice $15,000. Must sell. $30,000 terms. Hubbard, Investment Bldg. TU. 2132.

25 ft. R.R. frontage, Whittier, to sell very cheap, also 1½ A. level, cated, rare opportunity. DE. 45 FEET on Atlantic Blvd., South Gate, with brick bldg. Will sacrifice to make some terms. HU. 8781.

HOME and lot. Corner ave. between 39th and 40th sts. Owner, 2904 HIBERNIAN BLDG.

WASHINGTON ST. Corner nr. Main, 132x132. Sacrifice. Taylor, care Cole & Co., 609 S. Grand. GR. 1

INDUSTRIAL sites, U.P. & S.P. served streets, 15c sq. ft. Mc-Cole & Co., 609 S. Grand. TR. 1

$11,800, 60x225, N. Spring st. Inv. F. BAIERSKI. Bradbury

INCOME PROPERTY—For Sale —39

SEE THIS DUPLEX TODAY JUST COMPLETED

It will please your eyes for a value.

Located on 70-ft. northeast corner of Highland & Edgewood Place, 4 blocks south of Wilshire.

It is exceptional. You be the judge.

Open for inspection or call OWNER. WA. 7146.

FOR SALE—By administrator of estate, who is leaving for Europe in few weeks only. Finest business block in Southwest. Ground is 150 feet front. Building consists of one large double six-room house, one large double six-room house, one single four-room house, one single five-room house, on the rear. Houses all rented and modern. Property must be sold within 30 days. Small down payment will handle. Will sacrifice $15,000 for quick sale. Apply 1352 W. 41TH ST., or phone for full particulars.

MONEY TALKS INCOME $14,000

We offer one of the finest apartments in Hollywood. Located on Fountain Ave. Will not trade. Property is clean, well arranged and in fine condition. If you want a really high-class proposition and a money maker, you should investigate this. Call MR. COLBY

L. L. HULLET CO.
7842 Sunset Blvd. GR. 265

COME ON YOU BARGAIN HOUNDS

One of the finest flats in the entire district to be sacrificed and you'll have to act quickly, for it won't last long. Situated on Rimpau bl., 2 stops, 2 floor, mahogany finish, hand decorated, finest construction throughout, Simmons beds, all furnished. Price $15,000. All rented, fine income. Tel. WA. 1842.

$17,500

WASHINGTON BLVD. & Rose ave., beautiful magnolia, 4-flat bldg., 3 of 5 rms. & bath, 1 of 6 rms. & bath, tiled entrance, sunroom, sprinkling system, garage, fine heating and finest sanitary plumbing in city. Income over last. If interested in a real estate address owner, PAUL QUIN, 1000 Rose ave., Venice.

$8250 UNDERPRICED

Modern 4-Flat Building. ALWAYS FULL—Income $120 per mo. Fire-insulated. Lot 62x165. Price $8250. $2450 cash. 5912 7-4 Pasadena ave. OWNER. 5401 W. Pico.

BANKRUPTCY SALE

23-rm. new stucco apts. Shown by appointment only. 1 blk. from Holly. Sunset. $8000 handles. Submit best to court accepted. Call SUNSET 2-1259.

BY OWNER—TWO 5-room modern stucco flats, 2 baths, 2 garages. Will take car as part payment. Owner, 1355 Ocean Ave. Santa Monica.

FOR SALE BY OWNER

HOLLYWOOD INCOME Strictly modern stucco apts. 46 rms. Income $5400. Reduced to $47,500. Completed $175.

$1000 CASH

BY OWNER-BUILDER. Beautiful new 5-rm. double bungalow. Fine location. 1 blk. Beverly Blvd. Fitzroy 0268.

MAKE OFFER

Going east, must sell. Come and see best looking 28-unit Apt. Court in Hollywood. Income $5400 per month. 2600 Whitley. GR. 2457.

FOR sale, apartment-house, 8 rms. & bath, 8 furnishings, 18 studio beds. Good district. Fully rented. Price $12,000, $3000 cash, balance terms. 1230 S. Union ave.

BY OWNER, 5-room modern bungalow, 2 bedrooms, hardwood floors, tiled bath, garage, fruit trees, Zones C. Building completed. Terms. 1355 Ocean Ave. Santa Monica.

Choice 6-room home, $4250. Terms. 1355 Ocean Ave. Santa Monica.

REAL ESTATE—For Exchange —72

I WANT GOOD INCOME PROPERTY

Have fine 8-room house in high-class Hollywood residential district. Will accept clear property up to $15,000 or encumbered property with total value not to exceed $30,000. Am dealing in real values here, so can't figure on inflated values. Owner now permanently located in San Diego, so you can make a good deal if your property is right. Phone HO. 1344, today.

FOR ZONE B OR C LOT One of the finest studio apts. in Hollywood, 24 rms., 8 singles, 1 dbl., inc. $900. $416 handles monthly expense. 1st time offered for sale. Must be seen to understand why the many famous people who are tenants here appreciate these lovely apts. Million dollar view. N. of Franklin ave., 100 ft. E. of Beachwood Dr. Let 6-1215. Frigidaire & every appointment. We need the lot, you need the income. Fully furn., garages. Plans copyrighted. Come & see. Ask for JACK. 3421 Cheremoya ave. Ph. GL. 9259.

13½-ACRE orange grove, north of Foothill Blvd. Modern 6-room house. Price $30,000, mortgage $2000.

15-acre navel and Valencia grove near Glendora. House, tractor and all implements. $40,000, mtg. $8000.

We have many good groves and ranches to trade. Send us your listing. See Mr. O. for further info.

W. W. TWINING, Realtor
201 East Harvard St., Glendale
Glendale 4060. Capitol 4060.

CORNER on West Washington, two-story brick, stores and apartments $45,000. One mortgage $20,500, at 7%. Will accept acreage suitable for subdivision or good grove.

BUNGALOW COURT, $45,000. Hollywood. 10 units. Mortgage $15,000. Will exchange for an improved ranch or residence.

Mr. Brown, W. H. Ross Company. 502 Union Bank Bldg. TR. 6461.

10-RM. DUPLEX & 4-RM. BUNGALOW both stucco & modern, corner lot. 1 blk. from Vine st. CENTER OF HOLLYWOOD. Price $23,500, Mtgs. $14,000 at 7%. Consider home or double within 25 miles of L.A. in part trade. Some cash necessary. MR. SNOWDEN.

PHILLIPS & REAM
747-9 N. Western. GLad. 2181.

HOLLYWOOD BARGAIN $70,000 $25,000 CASH

Income over $10,000
Store & apt. bldg. on Sunset. Few blocks from Vine.
Owners MUST SELL.

Will take small property in trade. L. D. CARPENTER CO. GRanite 2502. GRanite 2502.

4-FAMILY FLAT JUST COMP. Mod., tile bath, individual shower inc. $220 mo. Located at 1718 to 28 Somerset Dr. Pr. $25,000. Take $4000 cash, balance good income lot. SCHNEIDER, Builder. eves. 597-412. Otc. GL. 8706.

THE TRADIN' FOOLS OF S. CALIF. $15,000 clear bus. prop. East ½ west Blvd. Want Antelope Valley land. A trade a day is our way. Any city or State. Send your list today. We match 'em, folks. 600 S. Market, Inglewood. Ph. 731.

BETWEEN 2 AND 7:30 THE TIMES TELEPHONE SWITCHBOARD IS SWAMPED WITH "WANT ADS." AVOID DELAY BY TELEPHONING YOUR WANT AD NOW OR EARLY SATURDAY. MEtropolitan 8700.

HOLLYWOOD INCOME

Income $8000 per annum. 14 units. Furnished, must clear property to $30,000 for equity. Consider eastern. OWNER, 400 Pershing Square Bldg. 6th and Hill sts.

WILL EXCHANGE for L.A. residence or income, strictly modern rabbit & poultry ranch, 1 1-3 acres, wonderful building, located Del Rey Blvd. Girard Walnut Acres. Price $5000, equity $6000. Phone Santa Monica 259T4.

Exchanges Exclusively

Trade your property quickly & advantageously. Real personal service.

M. W. TAGGART, REALTOR.
825 Rives-Strong Bldg. TR. 4860.

REAL ESTATE—NEWCOMB Send us description of what you have and tell us what you want.

NEWCOMB TATUM
2491 Wilshire Blvd. Ft. 3850.

HAVE $75,000 equity, Western ave. vacant & flats, want exchange for bus. prop. Will pay cash for bus. to $150,000. Owner, address S, box 444. Times Branch.

$200,000 RESORT making side money, sickness compels action, want income or good ranch. What have you? See Phil J. Mollenhauer Co. 740 S. SPRING. OR. 6156.

FINE stucco bungalows, close to blvd. and school and 1400 acres of Montana land clear, for local property or stock ranch. P.O. box 444, Culver City.

A-21 APT. house on Vine near blvd. 21 singles, 3 hotel rms., lot 45x181. Full rent roll goes at cash price for sub. If priced right will deal quick. 2245 Cor. VU. 45756. Miss Neslyn.

INCOME business property. 3 Broadway, $37,500, $7500 mtgs. Will trade for L.A. Clear Victoria, Canoga. Income, $38,000; want L.A. income, will assume. Also $7500 mtge. for sale or exchange. 1710 main, for what? 134 S. Spring

MINNEAPOLIS. 8 rm. bungalow, mod. res. value $15,000, mtg. $4000. Exch. eq. for L.A. or Pasadena res. equal value. ERICKSON, 704 No. Electric, Alhambra.

INCOME $370 MO. New bungalow court, 12 units, 2 rooms each, want bungalow or 2 zone lot to $9000. Leming Realty Co. HE. 2909.

12 RENTAL stucco court, all full, good location. Long Beach. $28,000. Mtg. $16,000. Want ranch or city for equity. Submit offers. Owner, 115-486, 428 E. 1st st., Long Beach.

HOLLYWOOD, 4-flat bldg. $36,000, clear, also business block, $65,000, equity $30,000 each. Will trade to $100,000. 3049 W. Pico. EM. 8822.

HOLLYWD, 4-flat bldg. $30,000 clear. Also business block, $65,000, equity $30,000 each. Will trade to $100,000. 3049 W. Pico. EM. 8822.

WANTED—Mountain ranch, have clear $15,000 reserve and equity of $16,000 as part payt. Schilling & Anderson, 10337 Venice Blvd., Palms.

BEAUTIFUL single apts. furns., inc. better than 15% on investment. Consider clear lot or duplex. CORNER, 702 S. Vermont. DR. 8482.

2 ACRES 210 ft. on Florence Ave. 990 ft. deep. Price $15,000. $7000 incumbrance. Exch. for country acreage. DE. 2569.

INC. $855 mo. Beaut. 12-unit apt. crt. District. Price $75,000. Cost $85,000. City trade to $20,000. Owner or prop. 608 W. 47th st. AX. 2473.

DUPLEX—NEAR L. A. HIGH New 10 rms. $14,500. Want any kind of smaller property. Stephens & Co. 461 N. Western. HE. 8207

10-RM. home, Monrovia, final with wonderful location, can be used as income. Want small house or lot. OWNER, 2417 W. 37th st. WA. 6793

SMALL chix ranch, modern 6-room home, good income. Want home, city or country, near L. A. Owner, BOX 113, POMONA.

WANT piano, radio or auto for eq. in nearly new mod. priced 3-bedrm. Bay Hills home. MR. McDOWELL. OX. 6144.

6-R. house, newly dec., lot 65x156; fine loc. for apt. or bung. ct., eq. $7000. Want ranch bet. L. A. & Stockton. Ad. T. box 206. Times Of.

WE WILL TRADE YOUR PROPERTY quickly and get you a good deal. MATHEWS and SALE. 821 Pacific National Bank Bldg. TU. 6846.

5-ROOM HOMES IN BERKELEY and Oakland. Want Los Angeles. PASADENA OR VICINITY. GRAHAM. 1118 E. Colorado. Glendale. 4211.

SUBMIT what you have to exchange for $15,000 eq. Pico Blvd. corner 52 ft. on Pico & Highland ave. REID. 1732 West Adams.

WANT Stockton or sac. home, have flats 4-flat inc. $240 mo. Quick deal. Owner. 709 S. Vermont. DU. 2652.

4-FAM. flat & 2 furn. apts. over gar. Fairfax dist. Inc. $255. All rented. Showing 12%. Submit. HE. 6992.

CASH and lots for Hollywood or westside four-family flat. 218 Pac. Nat. Bank Bldg.

CASH and lots for Hollywood or westside four-family flat. 218 Pac. Nat. Bank Bldg.

HOUSES, flats, duplexes & lots. Wilshire & Hancock Park dist. Wallace Co., 112 N. La Brea. OR. 2601.

FOR exchange, 10 A. Phoenix. Value $25,000. Want income here to $40,000. Clear. Will assume. Ph. 598296

CLEAR Iowa corner, income $50 mo. Price $7500 for L.A. Assume $3000. $550 Pasadena Ave. GA. 4632.

5% FIRST mtgs. to exchange for clear Los Angeles property. Mr. Kerr, 415 Rives-Strong Bldg. TR. 5873.

$60,000 CLEAR res. lots (or part) ready for bldgs. Best loc. Glendale or L. D. Income or ranch. Glen. 1745

TWO close-in adj. B Zone lots, $5000. want single or double bung. to $12,500. VE. 2750.

BARGAIN, 4-family flat, cottage rear, all furn. Income $178. Take some trade. 4302 S. Budlong. AX. 2584.

WE TRADE ANYTHING. Let you want action. try a busy office. Stephens & Co., 461 N. Western. HE. 8207.

CLEAR ranches for inc. inc. for ranches. Nothing but the best. Trowbridge, 608 Detwiler Bg. TR. 7876.

NEW stucco double bungalow near Vt. Exchange clear res. lot, Hollywood section, 6400 S. Vermont. TU. 2259.

WE TRADE the earth, also money. Good invest. J. M. FRENCH CO., Inc. 404, 315 S. Hill. VA. 2261.

WILSHIRE home, $20,000. Want Oakland, Dorgan Co., 1350 S. Western.

6-RM. stuc. Cheviot Hills, 65; $5500, for L.A. prop. Ph. Cul. City 4293.

REAL ESTATE—For Exchange —72

Miscellaneous

HOLLYWOOD BLVD.

Frontage between Western & Vine, 85x175, to an alley. Priced on a cash basis, but will accept exchange.

ALSO HAVE
TWO APARTMENT SITES
North of Hollywood Blvd., that are exceptional, 149' frontage, which owner will divide. See Mr. Brown.

A. B. STRODE CO.
OL. 4120. 4706 Hollywood Blvd.

ONE of the best 160 ac. ranches in Kings Co., Cal., facing paved boulevard. Quarter mile S. P. station, plenty water at cheap rate. A-1 buildings. Near biggest city, Kings Co. Price $35,000 cash, or will take property in L. A. or vicinity in exchange. Owner sick and too old to farm, wants to retire. Same owner owns 120 ac. dairy ranch. Buildings, etc., close in. Price $15,000. Will exchange. W. J. MacDONALD, 314 N. Irwin st., Hanford, Cal.

WANT RANCH
OAKLAND INCOME

JOHN P. HOLLAND.
Central Bank Bldg.,
OAKLAND.

DANDY stucco dbl. bung. Close in, near Broadway in Glendale. 66-ft. lot. Bargain at $8500. Mtge. $4500. Want equity small home or vacant L. A. or nearby. BENSMITH. 142 So. Brand, Glendale. 1066.

INCOME FOR VACANT
Have duplexes, wonderfully located in Beverly hills. Will trade for good vacant. Will assume. CHILDS. OXford 1173.

FIGUEROA, nr. 1st, $4500, clear & $2500 cash, equity 6-rm. bung. 57th st. nr. Vermont, either or both for small res. Income nr. 5c cars or vacant lot. 144 W. 83. TR. 6233.

WANT bung. court, about $30,000—Have choice acreage on Main blvd. near Downey, ready to subdivide, and is clear. GL. 1534. GR. 4663

DON'T WORRY! See me at once. I can match any exchange. Owners only. Mr. Shipley. ELMORE SALMON CO., 830 Chapman Bldg. VA. 8888

MINNEAPOLIS for California. I own several well located homes, also unimproved and some good lands. 1315 N. Louise, Glendale.

10 A. leased for oil, San Joaquin Valley. Clear $12,000 equity for clear home here. 1135 W. 42 st. UN. 2804.

DETROIT WANTED
for good income property.
441 N. Western. DR. 7207.

BUSINESS bldg. frontage, clear, 150x165, for down payment, want inc. stores or subway. CAMPBELL, 2446

A FAIR EXCHANGE for your property. List with us. R. A. Elias, 545 N. WESTERN. HE. 8391.

NEW home, 7-room, 2-story, colonial. Want house, lot or acreage east of Los Angeles. Alcove. 4-6

4-FAMILY FLAT, 10 ROOMS, INC. $2760. NR. FAIRFAX HI. $25,000. TERMS OR TRADE. OR. 1402.

WANT Denver home for Alhambra double. Have 3 rooms. Grabler, 38 N. Garfield, Alhambra.

$8 ACRES, clear, near Castaic, sub-division houses, etc., grapes, etc. for city income. BE. 2346.

NEW stucco 4-family flat. Has $7000 bank mtg. Want double bung. Sub. 4710 S. Hoover. Ex. 4-5

5 NEW modern homes in Seattle for acreage or chicken farms. Address T. box 477, Times Office.

FREE LIST OF EXCHANGES—
THE EXCHANGE MARKET
402 HIBERNIAN BLDG. TU. 7817.

$6 ACRE chicken ranch, 3-A. Income. Will assume. Williams Rlty. Ex., 2322 Pasadena ave. GA. 6800.

LIST your exchanges with us. We get results. Realty Exchange Corp., 501 Hillstreet Bldg. TR. 8585.

5% FIRST mtgs. to exchange for clear Los Angeles property. Mr. Kerr, 415 Rives-Strong Bldg. TR. 5873.

REAL ESTATE—For Exchange —72

Miscellaneous

L. A. Income for Eastern

SIMPSON & CHILDS, 452 S. Spring
BRAWLEY land in crop, for duplex, city vacant or apartment. HO. 6519.

WESTERN AVE. 8 new stores, when finished. Will trade for income. Ad. T. box 206, Times Office.

$80,000 SUBDIVISION, Sacramento. Want apt.-house. FA. 0182.

REAL ESTATE—For Exchange —72

Houses —73-A

IN BEVERLY HILLS

One of the finest of homes, now never lived in. 5 bedrms., 4 servants' rooms, 5 baths, almost an acre of ground. Will trade for clear lot or location. Total price $35,000; mtg. $20,000, 7%. Will take any clear local property that will stand $21,000 loan or smaller trade & take back T.D. Call owner, MR. LESTER. OX. 2236. Courtesy to agents.

OWNER has equity in fine clear property on this pay-home 14-r. palatial home at 1479 Chelsea Pl., Los Feliz Blvd. Sacrifice, $27,500 for 6 to 8. Year inspection invited. A visit only will prove what a steal this is.

7-RM. stucco, large corner, Alhambra. Clear, $12,500. Want 5-rm. equal value, Altadena, Pasadena, Monrovia. Owner, 1109 Huntington Drive. GAr. 8870.

6-RM. bungalow in Pasadena, San Marino district, clear. Want vacant lots in equal value. Ad. T. box 206, Times Office.

WILL trade 5-room clear lot in exchange for my equity in bungalow. This home complete in every detail. No agents. Phone OXford 8914.

MY $9000 equity in $16,000 west Hollywood home, will take cash, bad or residential lot as part payment. Phone 3300 Angelus.

WILL take well located clear lot in exchange for my equity in bungalow. This home complete in every detail. No agents. Phone OXford 8914.

7-RM. New English stucco, 75 ft. lot; 1247 S. Hauser Blvd., priced right, want lot or small bung. equity. OWNER OR. 1947.

CARTHAY CENTER 7-rm. Span. $13,500. Narrows Dr. Clear car or 7 part down payment. Owner. TU. 7949.

113 N. La Jolla av. ½ blk. S. Bev. Blv. New 7-r. 2 baths. Blt. wts. 4-4

6-RM. home, Armour & Franklin. Want 4-family flat. GR. 4472.

WESTWOOD, 1910 W. Holme ave. 8 rms. What have U? Own. on prem.

Lots —73-B

OCEAN FRONTAGE ($50 ft. or more) for good income, L. A. or Hollywood. U. S. Mtg. & Trust Co. Santa Monica.

CLEAR lot, $18,000. Want improved same value. HO. 6439.

Business Property —73-C

BEAUTIFUL high-class business property, highest corner Western & Vernon Ave., just north of Sixth. $135,000, subject to 1st mortgage of $60,000. Will trade entire equity for other city property must have $30,000 cash or be able to borrow $30,000 on property in new building final within 3 weeks. Call Mr. Sale or Mr. Criet, 831 Pacific Natl. Bk. Bldg. TU. 5372.

$40,000 WESTERN AVE. VACANT—Clear. All street & lighting bonds paid. Want business income. Owners only. 1 to 5 acres. $15,000. F. O. KERTH, REALTOR
4701 So. Western ave. UN. 7020.

WILSHIRE BLVD. COR.

What have you to trade for my $57,500 equity? Mtg. $40,000, owner, DU. 4586.

Income Property —73-D

A REAL BUY
STUCCO 4-APT. BLDG. Western ave. and Hollywood district. Want vacant or clear home. Call before 10 a.m. Holly. 6211.

SNAP—FOR SOME ONE
16 APTS. 1407 MARTEL AVE. ¼ blk. from Sunset. Income about $10,000. What have you to trade Call T. C. NAYLOR. GR. 3285.

WANT new 20-r. stuc. 4-flat not exc. $22,000 in trade for 2 lots, 2 sites, 1 res. lot, 7-rm. and 8-rm. hse., close in, good loc. My equity $17,000. No comm. DU. 8240.

2-STY. brick apts. 6 rms. Westlake dist., income $1450 per mo., $125,000 Mtgs. $60,000, 3 years, 7%. Want clear country for equity. FA. 0182

NEW dup., 14 rms., 4 & baths, 6-car gar. ½ rented, $110 on lease, sublt. trade to own. & bldr. 6141 Whitworth Dr. Off—econ. 4474.

WHAT have you to offer for my $10,000 equity in a new 6-unit court of 4 rooms each & balance $10,000. EM. 2732.

WANT res. or vac. for $10,000 equity in beaut. duplex nr. L.A.H.S. $17,000. Ben Bell. 740 S. Bdwy. TU. 4336.

WANTED—Clear bung., lots or mountain canyon for $10,000 equity in 4 flats, 1st mtg. $9500. Agents don't call. CH. 1829.

DUPLEX, 12 rms., 4 baths, near La Brea and Count. Sacrifice to holder about to foreclose. Make offer for equity, EM. 5043.

WANT res., city or suburban for $10,000 equity in new 20-rm., 4-fam. flat nr. Fairfax-H. S. All rented. BEN BELL, 740 S. Bdwy. TU. 4336

10-RM. duplex near Echo Park. $6500, loc. Will take car or lot, a snap. AT. 3449.

1016 Georgia St.

HOME & inc. one 3-rm., one 2-rm. house. Want bell or trade for lot. 2704 S. Vermont. BE. 1095.

SMALL APT. HOUSE, 4 GARAGES. Lot 60x130, fine location. Call Sunday or evenings. BE. 5166.

10-UNIT ct. Long Beach. $24,500. Exc. $11,000. Want small ranch. Owner, 904 Van Nuys Bg. TU. 5446

FOR sale or trade, 3 houses, 2 6-rm. 1 3-rm. on lot. Income 10% gross of $19,000. GR. 1254.

REAL ESTATE—For Exchange —72

Income Property —73-D

BEAUTIFULLY furnished apartment building situated in the heart of Wilshire district, on elegant corner lot, size 75x155; shows income of $27,000 for past year, has been built two years, $25,000 cash will handle; will accept trade up to $50,000 or carry mortgages for balance for three or five years; this is a rare bargain and real opportunity for someone desiring a large income; total price $195,000. Courtesy to real estate brokers. Call DUnkirk 8511. Ask for Chas. E. Bentley before 10 a.m. and after 4 p.m.

For Sale or Exchange New and Modern 16-Room Duplex

Each apartment has 4 bedrooms & 2 baths, 2 bliks. from the new Beverly Hills High School. OWNER. OX. 1586. 2112 Robbins Drive.

HAVE income property to exchange for ranches. E. W. MAGEE, 405 Edwards & Wilder Bldg. TR. 0428.

Suburban Property —73-H

CASH for five inc. prop. if priced right. Submit offers. Owner wants desired. Write Mr. Klossner, 740 S. Spring.

3 A. EQUIPPED & operating chicken ranch, clear, to exchange for business corner. P.O. box 32, Temple, Cal.

Country Property —73-K

10-ACRE fruit, bearing orchard, in Banning, apricots, pears & prunes. Value $3000, 10 shares water stock, valued $235 per share. Trans. from state, water district, mtg. against, $4000, equity $1500. For sale or will trade. What have you? Address box 206, Times Agency, SANTA MONICA.

2 ACRES in peaches. Property equipped for raising 1500 chickens. Small house & garage. Will take house in L. A. or smaller trade & take back T.D. Call owner, MR. LESTER. OX. 2236. Courtesy to agents.

GRAPE ranch, Fontana, 21 acres, old 5-yr. old grapes. Fine fences, irrigation system. To exchange for L. A. income. Address S. box 477, Times Branch.

20 ACRES, ALFALFA. Fair buildings, plenty water, team, cow, 2 brood sows, want L. A. KNOX, 714 This Inv. Bldg.

ACRE, 1 or more, San Fernando Valley, full-bearing fruit trees; want equity in income, good or not. Will assume. EM. 7151.

ACRE, 1 or more, San Fernando Valley, full-bearing fruit trees; want equity in income, good or not. Will assume. EM. 7151.

10 A. leased for oil, San Joaquin Valley. Clear $12,000 equity for clear home here. 1135 W. 42 st. UN. 2804.

DETROIT WANTED
for good income property.
441 N. Western. DR. 7207.

358-ACRE dairy & hog ranch, San Joaquin Valley, 2 pumping plants and wells, for income property. Phone YO. 1890 day times. AX. 2487 eves.

LIST your exchanges with us. We get results. Realty Exchange Corp., 501 Hillstreet Bldg. TR. 8585.

5% FIRST mtgs. to exchange for clear Los Angeles property. Mr. Kerr, 415 Rives-Strong Bldg. TR. 5873.

FINANCIAL

TO LOAN—

Mtges
Real Estate Improvements

WE MAKE LOANS UP TO

SIXTY PER CENT

Of the appraised value on improved residential and business property in Los Angeles and surrounding territory for three, five or ten years. No payments on principal for three years. Annual or semi-annual payments thereafter. No loans made for more than $25,000. A good photograph of your property should be filed with your preliminary application. Call, phone or write for proper forms. No charge for this service unless loan is actually made.

COMMERCIAL LOAN COMPANY
REAL ESTATE LOANS
1241 Pacific Mutual Building
MU. 8321.

MONEY TO LOAN

on completed residences, or construction.

50% of Appraisal at 7%
60% of Appraisal at 8%

QUICK ACTION No Appraisal Fee

Sunland Mortgage Co.
704 S. Hill st. TR. 6451.

5½% & 6%

Life Insurance Funds

To loan on improved business, dwelling, flat and apartment properties, in selected districts, no delay.

HAVELOCK C. BOYLE
Pacific S. W. Bk. Bldg. TU. 1268

$1,000,000.

TO LOAN
First Mortgage On
Los Angeles Residence and Selected Business Property.

383 I. W. Hellman Bldg.

5%—6%—7%

UNLIMITED FUNDS

Building Loans 7%

1 TO 4 YEARS
$5000 TO $500,000

Davis Mortgage Co.

202 Chapman Bldg. TRinity 4262
A. C. DAVIS & TRUST CO., Santa Monica.

5½% and 6% Money

on first mortgage loans on desirable residence and business properties in Los Angeles, Pasadena, Glendale, Hollywood, Beverly Hills, Santa Monica and Ocean Beach. Prompt action. No appraisal fee.

Inquiries invited.

Winter Investment Co.

1109-10 Van Nuys Bldg. TR. 8072.
Personal correspondence

New York Life Insurance Co.

Money At Once

Have large amount of money for loans. Will purchase first mortgages and first trust deeds. Reasonable rates and prompt service. Will consider loan from $1000 to $100,000.

UNION MTG. CO.
of Calif.
740 So. Broadway. TRinity 8718.

FOR SALE

2% first trust deeds at par & accrued interest. None over 50% of appraised value.

LITTLE, NAFTZGER & SMITH
412 SUN FINANCE BLG. TR. 8704.

100% FINANCING

Contractors and owners bring your building problems to us. Unlimited funds in first and second mortgages.

SUGARMAN-VITOVICH CO.
416 W. 8th st. VA. 2357.

Quick Action, 6, 7 & 8%

PRIVATE MONEY. 40% LOANS.
7 YEARS STRAIGHT.
IMPROVED OR VACANT PROPERTY.
NO FEE APPRAISAL.
"TRY US FIRST OR LAST"

Pruitt Campbell Mtg. Co.

807 Edwards-Wilder Blg. TR. 9935.

MONEY TO LOAN
Easy monthly payments, safe, sure, convenient. 27 years' experience, millions of dollars loaned for building and on improved residence properties only. Write or call for loan folder.
STATE MUTUAL BLDG. & LOAN ASSN. 822 S. SPRING ST.

6% 7% 8%
BUILDING LOANS, MORTGAGES & TRUST DEEDS
CONSERVATIVE MORTGAGE & FINANCE CO.
3907 West 6th st. DR. 1812.
Huntington Park, 301-302 Hellman Bank Bldg. DE. 6114.

$100,000.00

I have this amount on hand to loan on city or suburban property. Low rate interest, liberal appraisal. Will divide to suit, escrow at once. An interview will secure your loan. HERBERT M. ORR, 623 Story Bldg.

Better Than Bank Loan

5% av. int., straight loans or on $12 per mon. payment plan, no interest. Free appraisal. Action today. CHAS. B. THROOP, 309 Nat'l City Bank Bldg. TR. 1591.

TO LOAN—
Money

Real Estate Improvements —75

A GENERAL COMPLETE REAL ESTATE FINANCING SERVICE

TEMPORARY BUILDING LOANS
TO FULLY COMPLY CONSTRUCTION
7% INT.; NO COMMISSION
COMMITMENT TO REFINANCE.

STRAIGHT 3-YEAR BUILDING LOANS
AT STANDARD RATES

BUILDING LOAN SECONDS
Purchased from Contractor.
Money released same as 1st lien.

Improved Property Loans.
Firsts at 6%, 7%, 8% Int.
Seconds at 12% Int.
5% Commission.

Mortgages and Trust Deeds, Purchased

CITY MORTGAGE COMPANY, Inc.
402 Edwards & Wilder Bldg.
6th & Grand. Phone TR. 0424.

FREDERICK HAYES
Of Glendale loaned $900,000 in 1926. Mutual monthly payments, amortizing loans. Almost as much in 1926. No interest charged until funds are actually used, saving you money in construction period. No payments until construction completed. Quick service. Write or call for loan folder. Phone TU. 5791.

Mutual Bldg. & Loan Association of Pomona
1924 I. N. Van Nuys Bldg., L.A.

BUILDING LOANS $2500 TO $50,000
Our own funds at current rates. No amortization. Immediate action. Also loans on completed property. ASSOCIATED MORTGAGE CO.
OF LOS ANGELES
613-613 Bank of Italy Bldg. TRinity 0564.

INSTALLMENT LOANS
1 to 5 and 10 Years.
COMPLETED or BLDG. LOANS
Courtesy to Brokers
PACIFIC COAST MORTGAGE CO.
1241 S. Broadway.
Phone WEstmore 7201.

PRIVATE money to loan on owner's homes in Wilshire, Hancock Park & Beverly Hills. No bonus or commission. Duly-drawn loans consummated 2, 5 or 10 years at 7 per ct. ORegon 6722.
Before 9 a.m. or after 4 p.m.

GUICK A-C-T-I-O-N
Free appraisal.
Private moneys on mortgages and trust deeds, any amount. New first and second loans made.
We are the first out last.
WOLFERT MTG. CO., TR. 2169.
1017 Rives-Strong Bldg., 9th-Spring.

THINK YOUR WANT-ADS TO THE TIMES. HELP-SERVICE DEPARTMENT NECESSARY. COURTEOUS, EXPERIENCED AD-TAKERS. DAY AND NIGHT SERVICE. HELP YOU WITH YOUR COPY, IF DESIRED. Metropolitan 0700.

CONSTRUCTION LOANS—
7% INTEREST. 2% COMMISSION
LIBERAL APPRAISAL
3-YEAR 1ST LOAN
2ND T. D. LOANS, 12%
METROPOLITAN SECURITIES CO.
1017 W. 7th St. Tucker 9118.

DEPENDABLE, action, highest appraisals, low rates on pymt. or straight loans for homes or business.
AMORTIZATION LOAN CO.
Rm. 917, 310 S. Spring, TU. 7139.

BUILDERS OF HOMES
Our modern organization ready to assist with builders on construction programs, let's study your problems.
SECURITY MORTGAGE CO.
Hellman Bank Bldg. TR. 2211

PLENTY OF MONEY FOR RESIDENCE APTS., FLATS in sums of $10,000 and up.
BUILDING LOANS
CONSOLIDATED MORTGAGE CO.
Van Nuys Bldg. MA. 2151

BUILDING LOANS
Straight 3 yrs. Reasonable rates.
FULLIAM MORTGAGE CO.
Vandike 2766. 237 Van Nuys Bldg.

GUICK MONEY
for vacant lots and deeds at legal rates. Also buy mtgs. & T. D. Realty Mortgage Co., 702 LANE Bldg., 6th & Hill. TR. 8478.

LONG BEACH MONEY
for L. A. and surrounding territory. See Mr. Marshall. Commercial Center Bldg., 7th & Spring. VA. 9067

Bring In Your Plans
Secure loans immediately
Commence bldg. at once, no delay
KIRKPATRICK-Stone Bldg.
QUICK ACTION
MORTGAGES TRUST DEEDS
McBurney & Holdrege
518 Pershing Sq. Bldg. VA. 2001.

PRIVATE RESIDENCE CONSTRUCTION OR HOME PURCHASE LOAN AT LOW RATES
STATE CREDIT CORPORATION
1210 S. Flower. Suite 1016

ANY amount $5000 to million on improperties and for bldg. purposes.
C. W. MINES CO.
A. F. Bell, Loan Dept.
1001 Stock Exch. Bldg. TR. 5834.

6% & 6½% MONEY
Liberal loans to owners of business, income or residential properties, quick action. Free appraisal. Percy H. Goodwin Co. TR. 6129.

MONEY IN ONE DAY
$50, $100, $200, 5% to 7% on R. E. and equities in lots. Bring papers and get money. 345 S. HILL.

Unlimited 7% Money
8 years straight prompt service.
INDEMNITY MTG. INS. CO.
323 Union Oil Bldg. TR. 6781.

RESIDENCE LOANS DESIRED
Have private money at 7 and 8%. Immediate action.
W. ROSS CAMPBELL CO.
712-14 S. Spring st. TR. 9211.

Building Loans $2500 Up
5-year straight loan 7%. No re-sale commission. Call JUNIOR MORTGAGE CO., 1212 Pershing Sq. Bldg.

EQUITY & long-term loans at 6% on improved property & new construction. MORTGAGE GUARANTEE CO., 626 S. Spring st.

$50,000 TO LOAN
7½% on vacant, 7% on income & business property. OL. 2809.

THREE-YEAR MORTGAGE LOANS
No red tape, reasonable rates.
PREMIER MTGE. & SECURITIES CO., 1017 W. Holly. MA. 2414.

FIRST lien notes bought. Loans made on good real estate and for building. Prompt action. CHANDLER, 422 Consolidated Bldg.

PRIVATE MONEY
Trust deeds, 12%, no red tape, no delay. 307 Guaranty Bldg. HE. 0466

$2000 TO $25,000 at low rate on first mortgages. Funds for second trust deeds & unimproved. TU. 5440.

JESSE M. HALL, 710 Sun Fin. Bldg.

7% MONEY on first real estate. 7% mortgages. $1000 up. 7% HAMILTON MTG. CORP. 7% 6230 Hollywood Boulevard.

7% 7% 7%
Plenty of money for good first mtgs.
RALPH D. YOUNG, TU. 2324
511 SUN FINANCE BLDG.

F. H. HAWLEY COMPANY has money to loan at 7%. 508 GUARANTY BLDG., Hollywood. GRanite 9405.

MY own money for mtgs. trust deeds, & contracts, no escrow. OR. 3565. Birchard, 704 S. Spring. TU. 8576.

PRIVATE money to loan. Turner & Goldstein, 303 Chester Williams Bldg. MU. 8423.

PRIVATE FARM LOAN $45000 AT 7% FOR 1ST MORTGAGE LOANS. PHONE GR. 0224.

EXTRA LIBERAL bldg. loans, private money, 1 per cent. 703 HAMILTON MTG. CORP. HE. 3145

WANT to loan $12,500 or less on stores, lots or acreage. Private party. Box 267, Times Office.

$75 TO $250,000, city improved. Trust deeds bought. R. W. Kinsey, 7th Nat. City Bank Bldg. MA. 6249.

MONEY TO LOAN, ANY AMOUNT. Interest 6%. SCHWEINHARD, 218 Grosse Bldg., 124 West 4th St.

EASTERN man has $25,000 to loan at 7% on Wilshire or Side property. $3500 to $10,000 loans preferred. TU. 2022.

6% I HAVE PLENTY 7% of money for GOOD loans. W. J. Rankin. 2816 S. Normandie. EM. 4416

PRIV. money 6 & 7%, on city, country or bldg loans. Lockhart & Son 731 H. Hellman Bldg. VA. 6313.

INV. prop. loans, no. pymts. or 3-yr. straight. Dixon, 802 Garland Bldg. 740 S. Broadway. MU. 4822.

$10,000 to $50,000 for 5 years on first mortgage loan. DIAMOND OIL CO. TR. 8154.

PRIVATE MONEY
$35,000 for choice mtg. loans. N. W. Will divide. DU. 4287.

$50,000 SECOND trust deed money, 9%. High class property only considered. Owners only. TR. 2189.

Private Money Quick
MacDONALD. HE. 2420.

$7500 1ST mtg. or good trust deed, S.W. preferred. Miss Driver, UN. 3966.

TO LOAN—
Money

Real Estate Improvements —75

SECOND TRUST DEED LOANS
AMPLE FUNDS
PROMPT SERVICE

INTEREST 12%
The undersigned will receive applications for second trust Deed loans to be submitted to

STANDARD MORTGAGE CORPORATION
On its standard plan, providing for 36 equal monthly payments.

Total amount of first and second loans not to exceed 66 2-3% of our appraised value of property

SYNDICATE COMPANY
K. E. Stelzmuller, Vice-President
911 Title Insurance Building
Telephone MAin 0024.

MONEY TO LOAN ON VACANT OR IMPROVED PROPERTY.
MORTGAGE DEPT.
C. E. TOBERMAN CO.
6743 HOLLYWOOD BLVD.

Especially Desirable For Home Owners
Ten-year amortization loans on improved properties with prepayment option. "Any amount at any time without notice or bonus," and with full rebate of interest on principals repaid. Half-yearly payments cover principal and interest and extinguish the debt at the end of the 10-year period. A safe and sane plan which eliminates renewal expenses and worries and provides a wise and practical plan for the eventual payment of the debt. Low cost. No appraisement or escrow fees. Unlimited funds. Loans made in approved cities and towns in Southern California.
Amortization Mortgage Co.
223 Pacific Southwest Building
Pasadena, Calif.

$50,000.
Have $50,000 cash to loan on first mortgage or trust deed. Must be first-class business storeroom. Property in Los Angeles, Pasadena or Glendale, well located, ample parking and improved. Would loan to erect building for responsible tenant. See Mr. Gail.

W. I. Hollingsworth & Co.
TRinity 9451. Realtors.
Hollingsworth Bldg., 9th & Hill.

Sunland Mortgage Co.
706 S. Hill st. TR. 6451.

PLENTY OF MONEY TO LOAN ON RESIDENCES, FLATS & INCOME.

7% AND 8%
No Charge for Appraisals.

5½ PER CENT MONEY
INSURANCE FUNDS AVAILABLE
7% Building Money
Refinanced into a low rate loan.
THOMAS MORTGAGE CO.
Financial Correspondents
Prudential Insurance Co., National City Bk. Bldg., TR. 3946. 8th-Spring

MONEY AT ONCE
For good mortgage loans, $1000 up.
11 Years to Pay
Paymts. on each $1000. $13 per mo. Interest 7%.
YOU'LL LIKE OUR PLAN.
CALIFORNIA BLDG. LOAN ASSN.
1010 Pershing Sq. Bldg. MU. 6127

MONEY LOANED
$1000 to $10,000
WE MAKE CONSTRUCTION LOANS FOR HOME OWNERS IN THIS CITY.
JONWAY & GLEASNER
1108 CITIZENS' NAT. BK. BLDG.
BRANCH OFFICE: 127 N. Western.
VA. 7521 or RE. 1542.

2ND MORTGAGES
NO DISCOUNT
3-YEAR LOANS ON
Residence & business property.
CAREY & CO., Fiber 9876.
Room 1209 726 S SPRING ST.

WILL make fairly heavy first mortgage loans on new or vacant business city property. Quick action. Amts. up to $50,000. Kaus & Ruben, 403 Bank of Italy Bldg.

7% NO COMMISSIONS
German-American Savings Bank, Eighth and Spring, wants conservative loan applications

RANCH loans, large & small amounts, 5 to 8 years, 6 & 7%. Owners phone HEmpstead 0324.

PUTNAM & MARTIN
Loans, refinancing, 5%, 6, 7 & 8%.
Architecture, bldrs 533 STACK BLDG., 6th & Spring. TU. 1016

MONEY TO LOAN ON IMPROVED Real Estate $2000 up. No delay. ROBERT MARSH & CO., INC. 200 Merchants Nat. Bank Bldg. Loan Dept.

BUILDING LOANS
EASTERN FINANCE CORP.
713 Edwards-Wilder Bldg. TU. 4493

I HAVE the best monthly payment loan in Southern California, any amount, any location. Call Candee, 1108 Title Ins. Bldg. TU. 4104.

WE make and buy first mtgs. & T.Ds. Get our figures before closing. WESTERN AVE. REALTY CO. 6400 W. 6th st. WE. 4923.

NO BONUS
or commission deducted.
Wm. Mulholland, 704 S. SPRING ST.

SEE US FOR 7% construction loans, quick action. No appraisal fee. WILLIAM H. HARWOOD CO., 410-411 Sun Finance Bldg. TR. 2994.

BEVERLY Hills money to loan at 7% and 8% on improved or unimproved; also will loan on Wilshire & Hollywood property. OX. 6702.

7% MONEY 7%
607 S. Western ave. DU. 1000.

1ST & 2ND RESIDENCE LOANS, SMALL AMOUNTS. 1ST MORTGAGE SIDE. WM. WILSON. HE. 2264

$2000, $4000, $5000, $7000 to loan on good 1st mtgs. 7% & 8%, according to location. HE. 2585.

ON First mtgs., $1000 to $15,000. R. J. Busch. 308 O. T. Johnson Bld. VA. 4811.

PLENTY OF MONEY TO LOAN ON RESIDENCES, FLATS & INCOME.

7% AND 8%
No Charge for Appraisals.

5½ PER CENT MONEY
INSURANCE FUNDS AVAILABLE
7% Building Money
Refinanced into a low rate loan.
THOMAS MORTGAGE CO.
Financial Correspondents
Prudential Insurance Co., National City Bk. Bldg., TR. 3946. 8th-Spring

MONEY AT ONCE
For good mortgage loans, $1000 up.
11 Years to Pay
Paymts. on each $1000. $13 per mo. Interest 7%.
YOU'LL LIKE OUR PLAN.
CALIFORNIA BLDG. LOAN ASSN.
1010 Pershing Sq. Bldg. MU. 6127

MONEY TO LOAN
$1000 to $10,000
WE MAKE CONSTRUCTION LOANS FOR HOME OWNERS IN THIS CITY.
JONWAY & GLEASNER
1108 CITIZENS' NAT. BK. BLDG.
BRANCH OFFICE: 127 N. Western.
VA. 7521 or RE. 1542.

2ND MORTGAGES
NO DISCOUNT
3-YEAR LOANS ON
Residence & business property.
CAREY & CO., Fiber 9876.
Room 1209 726 S SPRING ST.

WILL make fairly heavy first mortgage loans on new or vacant business city property. Quick action. Amts. up to $50,000. Kaus & Ruben, 403 Bank of Italy Bldg.

7% NO COMMISSIONS
German-American Savings Bank, Eighth and Spring, wants conservative loan applications

RANCH loans, large & small amounts, 5 to 8 years, 6 & 7%. Owners phone HEmpstead 0324.

PUTNAM & MARTIN
Loans, refinancing, 5%, 6, 7 & 8%.
Architecture, bldrs 533 STACK BLDG., 6th & Spring. TU. 1016

MONEY TO LOAN ON IMPROVED Real Estate $2000 up. No delay. ROBERT MARSH & CO., INC. 200 Merchants Nat. Bank Bldg. Loan Dept.

BUILDING LOANS
EASTERN FINANCE CORP.
713 Edwards-Wilder Bldg. TU. 4493

I HAVE the best monthly payment loan in Southern California, any amount, any location. Call Candee, 1108 Title Ins. Bldg. TU. 4104.

WE make and buy first mtgs. & T.Ds. Get our figures before closing. WESTERN AVE. REALTY CO. 6400 W. 6th st. WE. 4923.

NO BONUS
or commission deducted.
Wm. Mulholland, 704 S. SPRING ST.

SEE US FOR 7% construction loans, quick action. No appraisal fee. WILLIAM H. HARWOOD CO., 410-411 Sun Finance Bldg. TR. 2994.

BEVERLY Hills money to loan at 7% and 8% on improved or unimproved; also will loan on Wilshire & Hollywood property. OX. 6702.

7% MONEY 7%
607 S. Western ave. DU. 1000.

1ST & 2ND RESIDENCE LOANS, SMALL AMOUNTS. 1ST MORTGAGE SIDE. WM. WILSON. HE. 2264

$2000, $4000, $5000, $7000 to loan on good 1st mtgs. 7% & 8%, according to location. HE. 2585.

ON First mtgs., $1000 to $15,000. R. J. Busch. 308 O. T. Johnson Bld. VA. 4811.

PLENTY OF MONEY TO LOAN ON RESIDENCES, FLATS & INCOME.

7% AND 8%
No Charge for Appraisals.

5½ PER CENT MONEY
INSURANCE FUNDS AVAILABLE
7% Building Money
Refinanced into a low rate loan.
THOMAS MORTGAGE CO.
Financial Correspondents
Prudential Insurance Co., National City Bk. Bldg., TR. 3946. 8th-Spring

MONEY AT ONCE
For good mortgage loans, $1000 up.
11 Years to Pay
Paymts. on each $1000. $13 per mo. Interest 7%.
YOU'LL LIKE OUR PLAN.
CALIFORNIA BLDG. LOAN ASSN.
1010 Pershing Sq. Bldg. MU. 6127

MONEY TO LOAN
$1000 to $10,000
WE MAKE CONSTRUCTION LOANS FOR HOME OWNERS IN THIS CITY.
JONWAY & GLEASNER
1108 CITIZENS' NAT. BK. BLDG.
BRANCH OFFICE: 127 N. Western.
VA. 7521 or RE. 1542.

2ND MORTGAGES
NO DISCOUNT
3-YEAR LOANS ON
Residence & business property.
CAREY & CO., Fiber 9876.
Room 1209 726 S SPRING ST.

WILL make fairly heavy first mortgage loans on new or vacant business city property. Quick action. Amts. up to $50,000. Kaus & Ruben, 403 Bank of Italy Bldg.

7% NO COMMISSIONS
German-American Savings Bank, Eighth and Spring, wants conservative loan applications

RANCH loans, large & small amounts, 5 to 8 years, 6 & 7%. Owners phone HEmpstead 0324.

PUTNAM & MARTIN
Loans, refinancing, 5%, 6, 7 & 8%.
Architecture, bldrs 533 STACK BLDG., 6th & Spring. TU. 1016

MONEY TO LOAN ON IMPROVED Real Estate $2000 up. No delay. ROBERT MARSH & CO., INC. 200 Merchants Nat. Bank Bldg. Loan Dept.

BUILDING LOANS
EASTERN FINANCE CORP.
713 Edwards-Wilder Bldg. TU. 4493

I HAVE the best monthly payment loan in Southern California, any amount, any location. Call Candee, 1108 Title Ins. Bldg. TU. 4104.

WE make and buy first mtgs. & T.Ds. Get our figures before closing. WESTERN AVE. REALTY CO. 6400 W. 6th st. WE. 4923.

NO BONUS
or commission deducted.
Wm. Mulholland, 704 S. SPRING ST.

SEE US FOR 7% construction loans, quick action. No appraisal fee. WILLIAM H. HARWOOD CO., 410-411 Sun Finance Bldg. TR. 2994.

BEVERLY Hills money to loan at 7% and 8% on improved or unimproved; also will loan on Wilshire & Hollywood property. OX. 6702.

7% MONEY 7%
607 S. Western ave. DU. 1000.

TO LOAN—
Money

Real Estate Improvements —75

MONEY TO LOAN
BUILDING LOANS. MORTGAGES. TRUST DEEDS
We have a large amount of our own money on hand and we are looking for desirable loans on properties in L.A. and vicinity.
Torrance Finance Co.
1008 PERSHING SQUARE BLDG.
MUtual 8271. MUtual 8272.

Miscellaneous. Salaries, Etc.—75-A

SALARY LOANS
TERMINAL Industrial Loan Co.
402 S. Central Ave.

QUICK MONEY in small amts. to people steadily employed, no indorsers necessary. 409 Haas Bg. 7 & Bdwy.

Diamonds. Jewelry —75-B

MONEY TO LOAN
Diamonds & Jewelry
LOWEST RATES OF INTEREST
BUSINESS STRICTLY CONFIDENTIAL
44 YEARS
IN LOS ANGELES
A. B. COHN & BRO.
3RD FLOOR PANTAGES BLDG.
7TH & HILL STS.
LADIES' DEPT.

$50 MILLION DOLLARS TO LOAN
DIAMONDS AND JEWELRY
NO DELAY
NO LOAN TOO LARGE
BANK REFERENCES
SAFETY VAULTS
LADIES' DEPARTMENT
PLEDGES HELD 12 MONTHS
PROVIDENT LOAN ASSOCIATION
Entire Third Floor
NEW ORPHEUM BLDG.
448 S. BROADWAY
MONEY TO LOAN on diamonds, jewelry and other valuables.
References leading banks & jwlrs.
Courteous, private, confidential.
Lowest rates. Estab. 1903.
LADIES' DEPT.
MARKWELL & CO.
301 CITIZENS' NAT. BK. BLDG.

Furniture, Fixtures —75-D

HOUSEHOLD FURNITURE LOANS
EASY PAYMTS. Legal rates. 936 BARTLETT BLDG. TU. 1839.

AUTO LOANS—
and Financing —75-C

MIDDLECOFF'S AUTO LOANS
EASTERN MONEY IS CHEAPER
6½% INTEREST
I HAVE BEEN COMMISSIONED TO LOAN
$1,000,000.00
NO NEW INSURANCE REQUIRED
L. S. MIDDLECOFF
1131 S. OLIVE. WE. 2594

CONSERVATIVE
AUTO LOANS
Reasonable Rates
C. E. TOBERMAN CO.
6743 Hollywood Blvd.
HE-4141

DONALDSON'S AUTO LOANS
BANK-LIKE SERVICE
Dealers and Brokers
CONTRACTS PURCHASED
1144 S. Olive. WE. 9128.

WE loan money on automobiles to those passing our credit qualification as low as $6.50 per $100 per year. Including all charges.
Opposite Auto Club.
AUTO CLUB LOAN CO.
2620 S. Figueroa. WE. 3171.

NO car too OLD, no car too new, no loans too large, no loans too small. You drive auto, pay small mo. pmts
Calif. Auto Finance Co.
(HARRISON FINANCE CO.)
2620 S. FIGUEROA. WE. 4164.

MONEY WANTED—
Real Estate, Collaterals —76

WANTED—$100,000 or more, one man or woman, overflow business of an old established corporation. Well & familiar known. Nothing to sell and your time not wanted. Address P. box 27, Times Branch.

MONEY WANTED
$5000 1st mtg. 2 yrs., 8% on 6-r. stucco on W. side. Corner $12,500. 116. Valued $15,000 bonus. WM. H. WOLFERT MTG. CO. 1017 Rives-Strong Bldg. TR. 2169.

WANTED—Additional money, $5000 to $50,000 at 8% secured by automobile warehouse contracts, guaranteed by dealer. See MR. ALEXANDER, 1526 S. Figueroa. WE. 3231.

$2600 ON excellent security for 90 days, 10% bonus, 8% int. Will give particulars to party or vacant business city property. Quick action. Amts. up to $50,000. Kaus & Ruben, 403 Bank of Italy Bldg.

$5000 1ST mortgages for sale, on new mod. bungalows. Int. 8% payable quarterly. A fine investment. STANDARD CREDIT CORPORATION 307 Nat. City Bank Bldg. TU. 8319

$10,000 1ST T.D. by builder for 14-room duplex, unit heat, 4 tile baths, floor furnish. Int. 7%. Value $45,000 bonus. $32,500 value, 8% int., 4% disc. OX. 4175.

WANT loan for 1 mos. on $10,000 worth of good T. D.'s doubly secured by personal note. Backed by $100,000 worth of assets. Ph. Montgomery, BD. 4911.

$5500—8% 1st mortgage on 3 new 5-room stucco & garages, 10th ave., near Jefferson. Value $13,250. Good bonus. Address L. box 106, Times Office.

WANT $8000 at 8% on 7-rm. new Spanish residence in Hollywood, 3 baths, gum finish, value $13,500. 2% bonus. No brokers. OX. 6111.

WANT $14,000, 2-story residence N. of Santa Monica Blvd., Beverly Hills. Val. $30,000. 7% int. 2 yrs. No bonus. Mr. Howe. OX. 6111.

WANT $7000 two or three years, 8% 50x150, close in business lot. Glendale, partly improved. Value $25,000. GLEN. 8955.

WANT $7500 as first mortgage on 3 houses on two lots, value over $15,000. Holland, 406 Lane Mtge. Bldg. 7th & 8th. TR. 1461.

$10,000 1ST Mtg. 16-rm. stucco 4-family flat. A-1 locality & security. All occupied. Address 624 N. IRVING BLVD., Sloan.

$11,000 FIRST mortgage, 8%, beautiful stucco court. All rented, on Huntington Drive, So. Pasadena. Address L. box 102, Times Office.

$3000—6% beautiful new 6-room Spanish bungalow, just off Western ave. Very finest finish. Value $7500. YEAZEY, TR. 0644.

$5000, 7% MTG. 6 rm., 2 bdrm. English stucco, dbl. gar., value $12,000 CITY BOND & FINANCE CO. 1114 Hellman Bldg. TR. 2401.

WANT $20000, 4% 3 yrs., on double bungalow, corner lot 63rd st. Val. $25,000. A loan. MARTIN, 903 Van Nuys Bldg. TR. 4679.

$8500, 1ST mtge., 2-story Beverly Hills home, value $18,000, 7% int. Mtge. has 2 years to run. No bonus. Mr. Elwood, OX. 6111.

WANTED a temporary loan of $5000 on $15,000 worth of clear property in HIBERNIA BLDG. TU. 1795.

WANTED, $3500, will pay 8% inter. on 6-room stucco bungalow. Gar. Gilford. 1464 4th av. Vermont 1452.

WANTED — PRIVATE MONEY $30,000 for good West Side security. Box 8028

$1000, 8% & bonus. Vermont ave. vacant lot 25x106. Mr. Bersy. 4700 Cimarron. VE. 2878.

WANT $3500 loan at 7%, 3% bonus, pay out 6 mos. on $10,750. secured sale contract. WH. 4512.

OWNER wants $1500 first mtge., 8%, 3-room bung., Sawtelle. Allow brokerage. 536 W. 9TH. TU. 7663.

FOR SALE—WILSHIRE MTGE. LA DONTE & RANSOM CO. 1201 N. Larchmont. GL. 2161.

WANT $2500 loan at 7%, 3% bonus, pay out 6 mos. on $10,750. secured sale contract. WH. 4512.

WANTED, $2000, 2nd loan on brick bldg. worth $26,000. 1st loan, $12,500. OWNER. Empire 1976.

10 $2-100 NET $20,000 DOWN 117-ft. corner, leased to oil co. Value increasing. VA. 7185. El. 2512

FIRST MORTGAGE FOR SALE — MORTGAGE GUARANTEE CO. 626 S. Spring st. TU. 1478.

$500, 1 year, 8%. No brokers. Close in property. 1037 W. Washington. $6000 AT 7%. Beautiful 7-rm. bungalow. good location. HE. 2585.

WILL give liberal discount. $2000 T.D. Owner preferred. BE. 0034.

WANT $10000, fine prop., worth $30000 Nr. silk mills. Owner CA. 2877.

WANT $6000 on gilt-edge security. Inquire 818 E. 91ST.

$8500, 8% B Zone, imp. with res. nr. Bev. Blvd. No bonus. HE. 2304

$12,000, 1st mtg. 8%, 2% bonus. New semi mdrn. R. B. Marler. GR. 6478

$7500 1ST mtg. or good trust deed, S.W. preferred. Miss Driver, UN. 3966.

MONEY WANTED—
Real Estate, Collaterals —76

LOOK THESE OVER CAREFULLY
$3500 1st Trust Deed due Aug. 1929, 8% quarterly. Beautiful 6-r. stucco, with colored tile bath & kitchen, open fireplace & located just a blk. So. of Pico Blvd., nr. Bundy Dr. Disc. 5%. $4500 first mtg., due July, 1929, 8% quarterly, new 6-r. stucco with every built in feature. Dbl. gar., located S. of Carthay Center. Dis. 5%. $5500 first trust deed dated Jan. 1, 1927, 2 yrs., at 8% quarterly. Beautiful Eng. stucco, 3 large bdrms., large kitchen, with breakfast room, open fireplace, ½ inch oak floors, mahogany finish, heating system, etc. Large lot, with dbl. garage, located in beautiful section. 7 minutes out of Hollywood. Dis. 8%. We have many others, all good with liberal discounts. GUARDIAN INVESTMENT CORP. 811 Van Nuys Bldg. TR. 7551.

Will Discount $350.00
$2000 first mortgage, 8% interest, 3 years, interest payable quarterly on my 5-room modern home and garage, all built-in features in the best residential district, 4 blocks of yellow car line, close to business center, boulevard, stores, churches, shops, theaters, etc. This is an unusually good investment. Come right in and I will be glad to show the property to you at your convenience and quietly without any obligation, or call me up and I will call for you in my car at your home.
1012 SO. HILL ST. WEstmore 1274.

10% On First Trust Deeds
(First Liens)
We have for sale First Trust Deeds to earn 10%. New, completed properties in good locations. $2500 to $25,000.
Also 40 to 50% building loans to net 10 and 12%. Made with our own funds.
Walter C. Hartman & Co.
Building Loan Specialists
429 Van Nuys Bldg. TR. 9189.

ATTENTION!
T. D. Buyers & Finance Co
We have 9 trust deeds, amounts $5100 to $5400, $60 to $80 mo. inc. 8%, due 2 to 3 yrs., behind $5000 mtg. Guarantee 1st on residences. Beverly Hills & Carthay Center, all occupied. Payments are reasonable. Value $13,500 to $14,000 each, disc. 15%. Call Mr. Wolpe, OX. 6168.

John A. Vaughan Corp.
1305 Wilshire Blvd., Bev. Hills.

MONEY wanted by owners on 1st mtg. Improved property secured property. Will pay 5% interest plus 2% bonus for quick action. Conservative values. Call CORYELL, WH. 6317 or OX. 5458.

ELIMINATE risk in trust deeds. Buy non-speculative paper on owners' homes, built on their clear property. Liberal discounts. Amounts $1000 to $10,000. Send for list. Address L. box 106, Times Office.

IF you have money to loan we can place it for you to your advantage on mortgages and trust deed.
TAFT REALTY CO.
1654 N. Vine. HO. 7190.

DESIRE $6000 LOAN ON $16,000 INDUSTRIAL PROP. 3 OR 5 YRS. WILL PAY NORMAL INT. BUT NO BONUS. Address L. box 102, GREGG. 1519 E. 25 ST. HU. 3009.

$2000 1ST 8% INT., 3 YRS. 3% BONUS. 6-ROOM HOUSES. LOT 48x127. VALUE $5000. TR. 9935.

WANTED, $7500 at 7 & 7% on S.W. cor. dwelling. Owner pleases to see some good T.Ds. for sale. Dickerson, builder, 1122 Pointview st.

PRIVATE loan, $4,000, one year, 8%. Real estate collateral, plus 2 good endorsers. Immediate action. Address VV box 534, Times Branch.

WANTED—Second trust deed. Have note six thousand due sixty days, secured. Address S. box 342, Times Branch.

WANT $4000 on two 6-rm. stucco bungs., 10% 2nd T.D., $2000 each. 1116-1116 Queen Anne Place, Owner. GR. 2444.

$3500, 5%, NEW 7-ROOM English bungalow. Owners home. Mahogany finish. High ground near Western ave. No agents. WE. 4184.

WANT $10,000 on 2-story residence, Beverly Hills. Val. $23,000. 7% int. 2 yrs. No bonus. Howe. OX. 6111.

5% FIRST mortgages for sale. Apply for list. AMERICAN MORTGAGE CO., 1049 S. Hill St. WE. 9131.

MORTGAGES—
Trust Deeds —77

Guaranteed 1st Trust Deed
Discounted to net 8 2-3%. Amount less than 40% of conservative valuation. Mr. Jamieson, 713 Western Pacific Bldg. WEstmore 1041.

$200 BUYS
Will sell $4000 2-yr. 8% mortgage for $3800. Security 6-rm. stucco & gar., located on high ground, with street, sidewalk & curbing. Interest paid to. Value $7500. HUGHES, 3001 W. 48th St. VE. 2402.

FOR SALE—1st mortgage $2500, on new 6-rm. stucco house, occupied by responsible owner, good location, $5000 value. Discount.

$9500 1st mortgage, 5%. Vermont business, discount.

J. F. MURPHY, 502 Hellman Bldg. 6th & Spring. TU. 1630

$2861.41 Trust Deed
Discount 20%, payable $40 per mo. All due in 2 yrs, 12 pymts. made. Property located in Bellehurst. Street work complete. Int. rate 8%. See MARVIN SMITH, 244 S. Brand Blvd., Phone Glendale 131.

$11,000
FIRST LIEN TRUST DEED
8% due 1 year, double front lot, one 6-room house, residence. Total value, $24,000, heavy discount GILBERT, TU. 2611.

$30000 T. D. DISC. $4000. In heart of Hollywood. Value $40000. Pays $50 mo., inc. 8%, due 1 yr, 10 mos. 2 years, 2 mos. remain. 5-rm. Eng. res. Val $10,500. Owner, OX. 2414.

$13,400 T.D. $150 Per Mo.
All due in 20 months. Will trade or discount liberally. VA. 5926

MONEY DUE for investment in first mortgages, private party, no escrow or commission. Bring papers, get cash. 309 GRANT BLDG. MU. 4926.

$4500 loan 2nd T.D. Lot and home, Beverly Hills, good discount. DR. 5058.

HAVE 2nd T.D., 12% int. for amts. $15,500, $17,500, $25,000. Liberal discount. Apt.-houses. DU. 7510.

WE buy mtgs., T.D.'s & contrs., with our own money, quick action, no brokerage. 403 Bdwy. Arcade Bldg.

$1000 T.D. 7%, on home, subject to $1000 first mtg. T.D. pay $30 mo., int. Lib. disc. WH. 5076.

$9500 T.D., behind $25,000 first, 30% disc., monthly pymt. 8% int. Sound security, new apt. AT. 4502.

$2600 T.D. $25 mo., 8%, large 5-rm. close in. Paymts. guaranteed. Disc. 25%. TH. 2748. TO. 2443 eve.

SEVEN 1st small 1st mtge. loans, disc. 920 & 5% C. NAT. BK. BLDG.

T. D. $1500. New 5-rm. stucco. 20% disc. DE. 1282.

20% disc. on $2400 T.D. $45 mo. 6% int. 5-rm. stucco. GR. 4450.

1ST T.D.'s bought and sold. 215 S. WESTERN AVE. Rm. 8. WA. 4217.

$2000 T.D. $25 mo. Also $1976 T.D. $20 disc. 10475 S. Fig. TO. 2711.

WANT 1st trust deeds, no. payments. Small disc. C. A. Stewart. TH. 4404

$1000 FIRST T.D., 8% 2 yrs. 8 mos. Disc. 4%. Olympia 1209.

$1500 T.D., 8%, on mod. home, west side. Disc. 25%. Olson. TH. 1274.

$1400 1ST. $1750 T.D., 27½% disc. 7211 SAN PEDRO. TH. 1374.

FIRST mtge. $2500, new 5-rm. stucco, 6% & 6% bonus. DE. 7281.

$2000 T.D. $25 mo., due 1 yr., 4% disc. $2300 1st mtg., 4% disc. TO. 4625.

1ST mtg. $2700, 2 yrs., llb. disc. DE. 4679. DE. 2295.

$2500, 6ble. stucco bung., Monrovia. 30% disc. MU. 7645.

MORTGAGES—
Trust Deeds —77

A 37½% 1ST $6250 @ 7%
On S.W. cor. busy business section. Main and 30th sts. 96x132. Bank appraisal $16,000.

CITY MORTGAGE CO., Inc.
402 EDWARDS & WILDEY BLDG.
SIXTH & GRAND. TR. 0426.

S-T-O-P S-P-E-N-D-I-N-G
Those monthly payments you receive on MORTGAGES, TRUST DEEDS & CONTRACTS. We will give you cash for them. Quick action. No escrow. Established 1911.
FRIENDLY & FYBUSH
1023 Van Nuys Bldg. VAn. 1917.

FIRST TRUST DEEDS
THE CALIFORNIA MTGE. CO.
5% interest, best security. TU. 3511

MINES AND MINING—
Miscellaneous —80

GOLD - PLACER - GOLD
Have large holdings of rich placer gold close to Tonopah, Nev. Tests made prove claims with plenty of water. A wonderful proposition for dredging. Need money for developing. Will sell part interest. Inquire 1116 STORT BLDG., L. A. TU. 8202

WATCH THESE DISTRICTS
Real mining and wonderful values. Wickenburg and Alamo mining dist., Ariz. See me for properties or mining claims, my representative on the ground. KING, 304 Wilcox Bldg. TU. 8573.

WANTED—Two or more parties with $5000 each to assist making ore shipments from highly developed copper-gold-silver property located in largest mining district of Arizona. Ground-floor opportunity. Address V, box 226, Times Office.

HAVE 4 claims in Weepah, Incorporated in Nevada for two million shares, one million promotion already issued. Whole company for sale, good chance for live salesman. 308 M. W. Heilman Bldg.
VA. 5774. NORMAN SNOW.

MINES, consultation, examination & construction. Can have limited troubles, consult me. J. W. Lyons. 421 Grant Bldg. TU. 8836.

HAVE claims for sale in Wenatchee. Close in, pans gold. Ph. MU. 6725.

BUSINESSES

HOTELS, ROOM'G HOUSES
For Sale, Exchange, Etc.

For Sale —81

Ideal Family Hotel
Single apt. and 40 rms. of fine furnishings, making one of prettiest little family hotels in the city. Only $10 per rm. rent and always full. Nets over $600 per month. Price $14,000, with half cash. See Fitzmartin with R. L. LANGER & CO. 542 Pacific Mutual Bldg. TR. 2911.

FAMOUS
RUSSIAN RIVER RESORT
and 60-room hotel occupying most attractive spot on River, for sale or exchange at bargain price. This is owner's only chance. Address

Fourteen Parts—212 Pages
PART I—TELEGRAPH SHEET—22 PAGES

The Los Angeles Times

"Sail on, sail on, and on and on."

SUNDAY MORNING, APRIL 3, 1927. C

DAILY, 5 CENTS. SUNDAY, 10 CENTS

GREATER SOUTHERN CALIFORNIA

Liberty Under Law—Equal Rights—True Industrial Freedom

RADIO DOOM FORECAST

Wells Sketches Dark Picture

Greatest Declared Due for Fate of Words Puzzles and Oxford Bags

Disappointments in New Gift of Science Set Forth With Deficiencies

BY H. G. WELLS

Copyright, 1927, by the New York Times Company. Translation right reserved.

Under the general title of "The Way the World is Going," H. G. Wells is writing a series of fortnightly articles for The Times dealing with the outstanding trends and tendencies of the year. In the following article, the seventh of the series, he passes judgment upon the radio and everything as he has encountered it in England.

LONDON, April 2. (Exclusive)—Now I think of the way in which mankind in general takes the gifts of science, gifts actual and gifts contingent, there comes back to my mind my own perhaps earliest encounter with these gifts. It took the form of a box entitled, if I remember rightly, "The Young Chemist"—an impressive box with ungrammatical and badly printed instructions for eliciting the wonders of science to "the delight of all beholders" who could be induced to behold. It evoked "a lead tree," which in practice proved to be a mere seedling that damped off, and some sluggish powder and several very gratifying stinks and smells and we wound up by mixing everything and preparing for a stupendous crash that never happened. And another very early gift was a telephone made of two pillboxes and a tightly stretched length of cotton thread between.

I still recall the sense of wonder of passing beyond common experience during those pioneer experiments with this great modern convenience. My elder brother and I were to communicate secretly and marvelously by means unknown. I had no doubt and he had no doubt that things would happen along that stretched cotton together livelier and livelier than the common speech and whispers of every day. He went to an upper window, from which he shouted directions to me through the vulgar air, and I stood down in the back yard.

(Continued on Page 14, Column 1)

FILM PRAISE BY HOOVER

Pictures Best Aid to Good Will

Secretary Speaks at Dinner by Producers to Envoys from Latin America

Says United States Has Become Banker to Southern Neighbors

NEW YORK, April 2. (Exclusive)—"The moving-picture industry must be its own censor. I have a growing confidence in it. Today the lowest levels of morals and inspiration in the films are higher than the current stage itself."

So declared Secretary of Commerce Herbert Hoover in the course of a speech tonight at the dinner of the Motion-Picture Producers and Distributors of America, given to the ambassadors, ministers and representatives of the Latin-American republics.

In the course of his remarks, in which he dwelt upon the friendly relationship that has grown up between the republics of North, Central and South America, and which has strengthened as the nations have come to better understand each other, the Secretary said the moving-picture industry in recent years has had and still has a distinctive place in the upbuilding of this acquaintanceship.

"The motion picture," he said, "is not solely a commercial venture; it is not solely an agency of amusement and recreation; it is not solely a means through which the world has gained a new and striking dramatic art; nor is it solely a real and effective means of popular education. Beyond all this it is a skilled and potent purveyor between nations of intellectual ideas and national ideals. But it can also transfer the word within us as well as the best here in there lies a heavy obligation upon this industry.

GREATEST AGENCY

"If we search into the channels through which acquaintance, appreciation and respect may flow over our borders, we discover that in the last twenty years a vast new current has been added by the motion picture. It is the most penetrating and persuasive of all these methods of world communication. Literature, science,

(Continued on Page 2, Column 6)

They Go Hand in Hand!

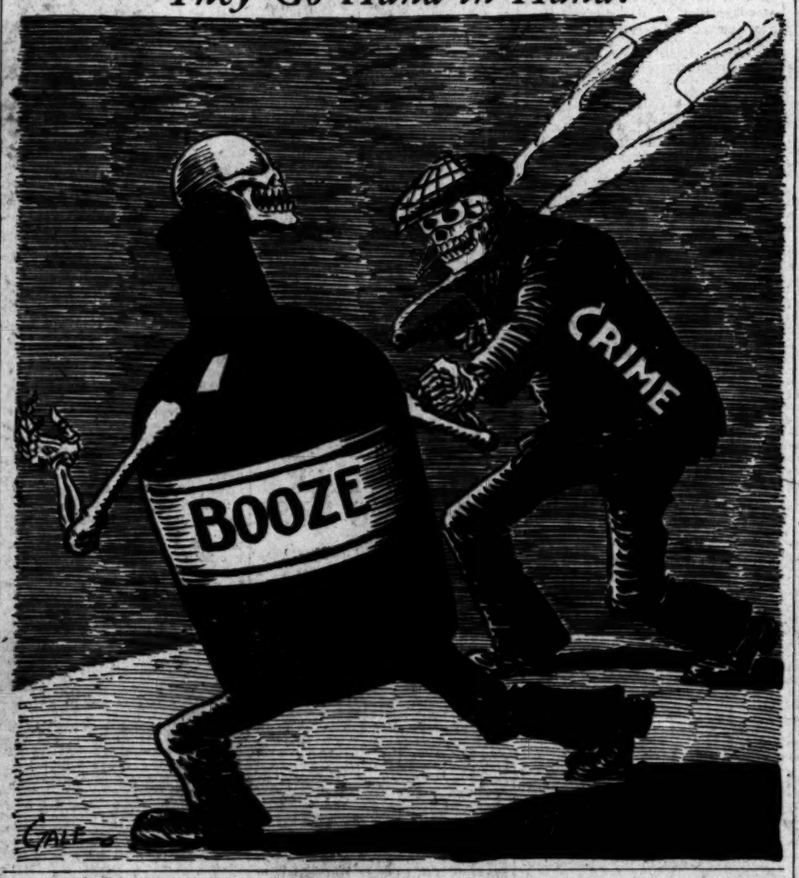

STAMP THIEF SUSPECT DENIED FREEDOM WRIT

SAN FRANCISCO, April 2. (Exclusive)—Louis Babbick, so-called stamp thief of Los Angeles, was denied a writ of habeas corpus by the District Court of Appeal today and must remain in San Quentin prison. His attorneys had contended that he was convicted by an unsworn jury and asked for dismissal of the conviction or a new trial. Babbick was convicted of receiving stolen English, Irish and Colonial stamps valued at $3500.

GUARDS ASKED IN ELECTION

State Military Units to be Ready for Chicago Riots; Howling Mobs Fill Streets

CHICAGO, April 2. (AP)—Adjt.-Gen. Carlos Black was ordered to Chicago from Springfield today to determine whether it will be necessary to call out the National Guard to insure a riotless Mayoralty election here next Tuesday, Gov. Small, in a statement revealing the order to the Adjutant-General said.

"I have instructed Adjt.-Gen. Black to go to Chicago and confer with Maj.-Gen. Roy D. Keehn and Sheriff Charles E. Graydon and give whatever situation may arise his personal attention.

"I have too much confidence in the people of Chicago to think there will be race riots or other serious disturbances. But when a Sheriff asks intervention or preparation for intervention, his request must be taken seriously.

MAY VOTE IN SAFETY

"We are going to see that the people of Chicago can go to the polls Tuesday and safely cast their ballots."

The Governor's action followed a request by Sheriffs Graydon of Cook county that the Governor be prepared to mobilize the National Guard on quick notice.

Pandemonium in the city's three-cornered Mayoralty contest broke tonight, shouting, jostling crowds jammed downtown streets, spasmodic fist fighting was reported by police, the streets about the hotel in which Mayor Dever, Democrat, and William Hale Thompson, Republican, both have their headquarters, were crowded. The third candidate is Dr. John Dill Robertson, running on an Independent Republican ticket.

PLOT CHARGED

Sheriff Graydon, who is aligned with the Republican organization backing Thompson's candidacy, said he was impelled to ask Gov. Small to be ready with troops by what he characterized as a "Democrat-inspired plot." This was the sending of letters to 10,000 negroes under the stamped signature of Thompson. The letters requested the recipients to meet Thompson at his hotel headquarters yesterday.

Thompson said he believed the letters were for the purpose of filling the downtown streets with large numbers of negroes wearing Thompson badges. A fight was to be started, according to Thompson adherents, with the possibility of a riot resulting.

Managers of Mayor Dever's campaign said the plot appeared to them to be somebody's April Fool joke. They disclaimed knowledge of it.

Whether or not soldiers are called to guard the ballot boxes, there will be unusually strong police protection.

SENATOR KING GLAD HAITI BARRED HIM

WASHINGTON, April 2. (AP)—Senator King of Utah, who was barred from Haiti recently by President Borno, expressed himself as "well satisfied with his exclusion after a call today at the State Department. "The situation could not have been better ordered had I done it myself," he said. The incident served his purpose, he said, because it attracted attention to the little to the public "and the fact that American marines are still there and that we have abrogated Haiti's constitution and given them one of our own making."

RITCHIE CANDIDACY URGED

ANNAPOLIS (Md.) April 2. (AP)—The Maryland House of Delegates today unanimously adopted a joint resolution asking Gov. Ritchie to announce his candidacy for the Democratic Presidential nomination. The resolution was passed by the Senate last night.

VALLEJO BATTLES FLOOD

Heavy Rains Threaten to Burst Municipal Dam; Northern Downpour Heaviest in History

VALLEJO, April 2. (Exclusive)—A large force of men was prepared for a desperate battle with nature late tonight in an effort to prevent flood waters from tearing out the Vallejo Municipal Dam at Lake Curry and spreading over the fertile Suisun Valley in which the towns of Suisun, Fairfield and Cordelia are located.

The new battle against the flood waters was ordered following the receipt of reports of additional heavy rains in the foothills back of the dam which are expected to cause another rise in the level of the lake.

A force of nearly 300 men including 100 men from the Mare Island navy yard, was being organized and were to be dispatched to the scene of action within a few hours. With the men from Mare Island were to go ten automobile trucks and a large quantity of other equipment. More than 100 men were to go from Vallejo and scores of farmers from the Suisun Valley volunteered to assist in the work at the dam with teams of horses.

NORTH HAS HEAVIEST RAINFALL IN HISTORY

SAN FRANCISCO, April 2. (Exclusive)—Reports of the heaviest rainfall in history in the northern portion of the State, probable damage to prune, plum and cherry crops and danger of a disaster to the Vallejo Municipal Dam followed today in the wake of the most severe rains, snow and hail in Northern and Central California since the February floods. It is still raining.

Cloudy skies which overhung the bay district all day today finally began leaking again about 3 p.m., precipitating a general drizzle.

The town of Kennet, eighteen miles north of Redding, had 7.55 inches of rain during the twenty-four hours ending at daylight, a downpour never before witnessed there. The seasonal total is now 86.34 inches, a previously unheard of precipitation for the vicinity.

RECORD AT REDDING

In Redding rainfall to date is 53.74 inches, the greatest ever known there, and yet more than thirty-two inches less than Kennet.

Treka experienced more rain in a single day than any previous record for the entire month of April, which came directly after half an inch of snow, the latest date recorded there on which a measurable quantity of snow has fallen.

Reports from Sacramento are that a survey is being made of prune, plum and cherry orchards as it is believed there has been damage.

Twelve feet of snow is reported on the ground at Summit in the Sierras, despite warm rains last night. The pack is only four inches less than the greatest amount in fifteen years. At Blue Canyon the snow depth is twenty-eight inches and at Truckee, twenty-two inches.

Cessation of rainfall in the Bay

(Continued on Page 2, Column 3)

OIL LEASES ORDER VOID

Harding Decree Revoked

Coolidge Returns to Navy Department Control of Petroleum Reserves

Sinclair Accused in Brief of Altering Attitude in Teapot Dome Case

WASHINGTON, April 2. (AP)—President Coolidge has revoked the executive order issued by President Harding on May 31, 1921, under which Albert B. Fall, as Interior Secretary, negotiated the naval oil-reserve leases with Edward L. Doheny and Harry F. Sinclair, which led to both civil and criminal actions in the Federal courts.

The order of revocation was dated March 17, last, and it was stated at the White House that it was issued in keeping with the decision of the United States Supreme Court revoking the contracts and leases made with Doheny covering the Elk Hills (Cal.) reserve and oil-tank storage at Pearl Harbor.

Made public at the State Department in the usual routine way of publishing executive orders, it reads:

"Executive Order No. 3474 of May 31, 1921, committing to the Secretary of the Interior the administration and conservation of all oil and gas-bearing lands in Naval Petroleum Reserves Nos. 1 and 2, California, and Naval Petroleum Reserve No. 3 in Wyoming, and naval shale reserves in Colorado and Utah, under the provisions of the acts of Congress approved February 25, 1920, and June 4, 1920, is hereby revoked."

UP TO NAVY

By this order jurisdiction over all of the reserves save that in Wyoming—the celebrated Teapot Dome—is left exclusively with the Navy Department. The Wyoming reserve still is in the dispute, with Sinclair appealing to the Supreme Court from a Circuit Court decision revoking the lease.

Both during the Senate investigation and the hearings on the civil suits for the recovery of the reserves, President Harding's order was attacked as illegal because it in effect set aside an act of Congress placing jurisdiction in the Navy Department.

In deciding the Doheny case, however, the Supreme Court did not pass judgment on that proposition. Justice Butler, who read the decision, declared the transaction evidenced by the contracts and lease with Doheny was not authorized by the Act of June 4, 1920, under which Fall and Edwin Denby, as Secretary of the Navy, contended they had authority to revoke the time-honored policy of keeping a great naval petroleum reserve in the ground.

FALL'S IDEA

Evidence before the Senate Oil Committee was that the executive order which Harding signed was drawn in the Interior Department and the charge was that the plan of leasing the reserves originated with Fall, who accepted $100,000 from Doheny during the negotiations covering the Elk Hills reserve.

The executive order was approved by the Navy Department and it was taken to the White House for Harding's signature by Theodore Roosevelt, then assistant Secretary of the Navy.

After the order was signed negotiations for the leasing of the two principal naval reserves were entered into, first with Doheny's company and later with Harry F. Sinclair's Mammoth Oil Company. They extended over a period of more than a year and in holding that the Doheny lease and contracts were tainted with fraud, the Supreme Court cited the secrecy which attended their negotiation.

Fall has faced one jury with Doheny on a charge of criminal conspiracy. Both were acquitted, but the former Interior Secretary is charged jointly with Sinclair with criminal conspiracy in connection with the Teapot Dome leases. That case is set for trial in the District of Columbia Supreme Court on the 25th inst.

BRIEF FILED IN SINCLAIR CASE

WASHINGTON, April 2. (AP)—Harry F. Sinclair's lease and contract for the Teapot Dome naval oil reserve in Wyoming were in effect declared illegal by the Supreme Court in the decision in the Doheny leasing case, governmental counsel contended in a brief filed in the court today preparatory to oral argument on Sinclair's appeal in about ten days. They insisted that the Doheny litigation has decided against Sinclair practically every point he sought to raise.

The brief, which is voluminous, charges that Sinclair has completely shifted his position in the Supreme Court. He is now attempting to defend himself, the government asserts, on the ground that his lease and contract were made for motives different from those which inspired the making of the Doheny leases and contracts and were solely for the conservation of the oil.

Recalling that lower courts had held there was authority to negotiate the Sinclair lease under the act of June 4, 1920, although the Circuit Court ordered it canceled on the ground of fraud, the government insisted that the Supreme Court in the Doheny case had taken a contrary view in its interpretation of the act and had held that leases under it could only be made to preserve underground oil from depletion.

The Sinclair lease and contract were declared to show "a complete

(Continued on Page 2, Column 7)

5 MINUTES TODAY

spent in reading Times Want Ads will show you how to earn money—how to invest it wisely—how to spend it to good advantage—or how you can make profitable exchanges without money.

Times Want Ads

AMERICAN CLASH IMPENDS OVER NANKING OUTRAGES

Action Indicated at Washington as Consul Places Entire Blame on Nationalist Army

WASHINGTON, April 2. (AP)—An impending clash with Nationalist authorities in China over responsibility for the Nanking antiforeign outrages was indicated tonight when the State Department made public "conclusions" of Consul John K. Davis at Nanking, holding Nationalist military commanders directly accountable for what happened.

Davis said all evidence showed that the attackers of foreigners were Nationalist troops and that the attacks clearly had been planned and carried out under orders.

CHEN CONTRADICTED

A statement by Eugene Chen, Nationalist Foreign Minister, published in Nanking and which denied participation of Nationalist troops in the attack prompted publication of the Davis report. Chen attributed the outrages to "reactionary" counter revolutionists and "remnants" of the defeated northern forces from which the city had been taken by the Nationalists. He protested the bombardment by British and American war craft and declared hundreds of Chinese had been killed by foreign naval guns.

Davis said seven persons "were killed in cold blood by soldiers in the uniform of the Nationalist army." Information from "a wide range of disinterested sources," he added, showed that only three Chinese civilians had been killed in the naval bombardment and that these Chinese military casualties could only have been among the forces attacking foreigners.

"The outrages were committed by the same troops which were engaged in disarming the remnants of the northern armies and they carried on their conversations in the dialects of Canton, Kiangsi and Honan provinces (all Nationalist territory)" Consul Davis said. "These soldiers bore no resemblance whatever to northern soldiers and it is absolutely impossible for them to have been agents of the northerners."

OUTRAGES PLANNED

Summing up his conclusions, Davis continued:

"It is proved that the outrages were planned and could not possibly have been the accidental getting out of hand of a few troops."

Publication of the Davis report is particularly significant since the State Department refused today to discuss what steps it is preparing to take to exact reparations for the insult and injury inflicted upon Americans at Nanking. Indications are that a final determination has not been made, although demands to be presented to the Nationalist authorities are believed to have been drawn up and to conform generally to those the British Cabinet has decided to make in behalf of British sufferers and British prestige.

Chen's statement, if taken at face value as the attitude of Nationalist authorities in regard to the outrages, may influence the ultimate decision in Washington as to the course of the government in dealing with the Nanking incident.

The complete secrecy with which Secretary Kellogg is surrounding his study of the Nanking outbreak and formulation of American policy in that regard is itself significant of the seriousness of the situation. The State Department preserved silence even in the face of London disclosures that there had been official exchanges with Washington and that the London government was pressing for a vigorous and united stand by the powers involved.

It was admitted officially that Admiral Williams, American naval commander in China, was being consulted by the State Department in shaping its program.

FIRED DELIBERATELY

The summary of Consul Davis's report given out at the State Department follows:

"Consul Davis reports that Nationalist soldiers deliberately fired upon with intention to kill the British, Japanese and American consuls, knowing them to be such. In the consul's own case, he had just given them his card and asked to see their officer.

"In the case of the Japanese consul, he was shot at while ill in bed.

"All three consulates were deliberately looted, and although this was known by Nationalist officers, no effective measures were taken to afford protection up to the time of the naval barrage to rescue the party that had

(Continued on Page 2, Column 3)

FERDINAND IMPROVES

Rumanian King May Recover

Prayers Will be Offered Today in Every City and Hamlet

Carol Reported Prepared to Seize Throne if Father Dies

BUCHAREST, April 2. (AP)—News that King Ferdinand's condition had improved tonight was received with enthusiasm throughout Rumania, where the entire population has centered its interest on the royal palace at Cotroceni, where the King is staying. The members of the royal family are optimistic that he will pull through, and this optimism was shared by his physicians, for in their latest bulletin, they said:

"The amelioration established in the sovereign's condition yesterday has been maintained. His respiration is twenty-six, pulse ninety, and temperature 36.4 centigrade. (About 97 Fahrenheit.)"

Public opinion, strong in the knowledge of the ruler's qualities, feels that his indomitable courage will conquer. The suddenness with which the slight cold turned to grippe aroused the sympathy of all Rumanians and prayers were being offered today for his recovery. Tomorrow there will be prayers for the King in every city and hamlet throughout the land.

CAROL READY TO CLAIM THRONE

[Copyright, 1927, by the Chicago Tribune]

PARIS, April 2. (Exclusive)—The blinds are drawn and there is not a sign of life at the villa at Neuilly, where Prince Carol of Rumania and Magda Lupescu are living. The neighbors stated that the Prince and his redheaded companion left this morning for a week-end in the country.

Prince Carol's intimates declare that he is ready to return to Rumania if his father dies, to claim the throne on the grounds that the renunciation of his royal rights was forced on him by politicians and his family and the people wish him to return and wear the crown.

Secret emissaries from Bucharest assured Prince Carol that the army solidly supports him and no troops would obey Bartlano's edict to bar him from the country.

It is reported that Prince Carol has arranged to hire an airplane and a well-known French pilot to fly direct to Bucharest, where he will march to the palace at the head of a column of military supporters, when the time is ripe.

QUEEN MARIE FACES OBLIVION

PARIS, April 2. (AP)—Queen Marie, looked on by her admirers as the strongest figure of the Balkans, may face political oblivion if King Ferdinand dies at present, in the opinion of Rumanian circles in Paris, but there are many who believe she will find her way to power again.

Prince Michael, 5-year-old son of former Crown Prince Carol, who renounced his throne rights some time

(Continued on Page 2, Column 7)

ITALIAN ACE HEADING WEST

De Pinedo Flies From New Orleans to San Antonio; Due at San Diego Tomorrow

SAN ANTONIO, April 2. (AP)—Commander Francesco de Pinedo, Italian airman who is touring four continents on a 30,000-mile aerial journey, waved good-by to the Gulf of Mexico today and completed his first dry land hop in the United States when he flew from Galveston to San Antonio.

His gigantic twin-motored monoplane, which is equipped to land on nothing but water, made the 250-mile journey without mishap and is in shape to speed away at 6 o'clock tomorrow morning for Elephant Butte Dam, N. M., where it will land on the waters impounded by that dam. His next hop will be to the Pacific Ocean at San Diego, Cal.

Commander De Pinedo turned his plane to the west early this morning at New Orleans, his first stop in the United States, and flew approximately 300 miles along the gulf, arriving at Galveston shortly before 11 o'clock. After three hours spent in dining and tuning his plane he took off for San Antonio at 1:41 p.m., and flew almost due west until he crossed the city and came to rest on the waters of Medina Lake, thirty miles away.

MET BY ESCORT

A flight of five army planes met the flyer near the outskirts of the city and formed an escort for him until he had located the lake, which is hidden among deep hills. After circling the lake once the Italian dropped to the surface while the other machines sought near-by landing fields.

(Continued on Page 2, Column 8)

IN THE GREATER SUNDAY "TIMES" TODAY

THE SKY, clear. Wind at 5 p.m., northwest; velocity, 12 miles. Thermometer, highest, 70 deg.; lowest, 51 deg. Forecast for Los Angeles and vicinity, partly cloudy. For complete report, see last page of this section.

FEATURES, Radio, Page 8, Part II.

NEWS OF SOUTHERN COUNTIES. Page 16, Part IV.

NEWS IN SPANISH. Page 6, Part I.

SHIPPING NEWS. Page 21, Part I.

THE CITY. Outfall sewer permit, demanding White's Point site, granted by State board. Page 3, Part I.

Assistant Secretary of the Navy Warner, naval chief of aviation, speaks here on Pacific situation. Page 5, Part I.

Southern Pacific places $2,500,000 order for new equipment. Page 12, Part II.

Federated Club session at Long Beach ends with day of sight-seeing harbor area. Page 13, Part I.

Tennis crew in murder of olive-oil merchant. Page 15, Part I.

Elaborate preparations made for Easter sunrise services at Hollywood Bowl and Forest Lawn. Page 11, Part I.

Historical feminist stirs school rivalry; debaters from Santa Monica and Venice to meet. Page 1, Part II.

Service for Easter to be at Coliseum; address and program by Philharmonic Orchestra to feature devotions. Page 1, Part II.

Publicity results of All-Year Club drive; total of 118,589 inquiries on postcard answered. Page 1, Part II.

Mt. Whitney climbers' goal; education will defy perils again. Page 1, Part II.

Glendale emerges miracle city; community counts with thriving industry as authoritative advertising program. Page 1, Part II.

Ten women will study Walker's case during April; students to contest for prizes in part of appropriation. Page 12, Part II.

Pomona wins honors in Southern Conference track meet at Caltech. Page 1, Part I-a. Seattle defeats Angels by 9 to 4 in Wrigley Field baseball game. Page 1, Part I-a.

PACIFIC SLOPE. Bill presented for establishment of river lobby as State commission. Page 6, Part I.

Work to prevent breaking of Vallejo dam as heavy rains hit north. Page 1, Part I.

GENERAL EASTERN. National guard prepared in case of riots at Chicago election on Tuesday. Page 5, Part I.

Negro loses further cross-examination tomorrow in suit against Ford. Page 7, Part I.

Illinois mine officials see little chance of wage agreement. Page 8, Part I.

De Pinedo, heading toward Pacific Coast, flys from New Orleans to San Antonio. Page 1, Part I.

WASHINGTON. American clash with Canton officials indicated as Consul at Nanking places entire blame for outrages on Nationalists. Page 1, Part I.

Coolidge revokes Harding order under which Fall leased oil reserves. Page 1, Part I.

Chairman Butler of Republican National Committee plans nation-wide survey trip to tighten up machinery of party. Page 7, Part I.

Secretary Hoover extols films at producers' dinner to ambassadors. Page 1, Part I.

FOREIGN. King Ferdinand of Rumania shows improvement in health. Page 1, Part I.

Conservatives plan for decisive Nicaragua battle within forty-eight hours. Page 6, Part I.

SOCIETY. Edited by Juana Neal Levy. Part III, Pages 1 to 8.

WOMEN'S WORK. Edited by Myra Nye. Page 33, Part III.

THE NEW. By Olive Gray. Page 35, Part III.

ART AND ARTISTS. By Arthur Millier. Part III, Page 18.

LITERARY PAGE. Edited by Thomas F. and Lillian C. Ford. Two Novels of Distinction; Literary Gossip; Recent Fiction; What Price Stability; A Great Victorian Statesman; Spanish Houses in America; Best Sellers in New York.

STAGE AND SCREEN. Part III. Lon Chaney Discovers Tragedy; "Thirteenth Hour" Thrilling; Eddie Peabody Returns to Metropolitan; Harry Langdon Scores Again; John Barrymore is Regular Californian; No Wedding in Prospect for May McAvoy; Lady Luck Smiles on Raymond Keane; Cinematic Fare; El Capitan Will Reopen With Romantic Comedy; Mystery Play Written in Three Days Following Bet; What's Doing in New York; Kay Hammond Back on Stage. Pages 21 to 29.

FINANCIAL SECTION. Edited by Earl E. Crowe. Pages 8, 9, 10, 11. Part II. Financial News, Stocks, Bonds, Markets, Foreign Exchange.

AUTOMOBILE. Part VI. Auburn Eight Sets Terrific Pace to Win "The Times" Stock Car Trophy; California One of States Reducing Automobile Fatalities; Highway From British Columbia Opens Up Lake Louise Country, to Western Motorists; Spring Greeted by Reawakening of Car Sales in East; State Highway-Building Programs Call for 26,841 Miles of New Construction During Year; Public Invited to See Forty Arabian Steeds on Ranch; Southland Aids Foreign Roads; Hawaiian Road Building Gains; Motor Vehicle in Court. Pages 1 to 14.

REAL ESTATE AND INDUSTRY. Edited by R. P. Whyte. Part V. Sears, Roebuck Building Work Advances; Fact and Comment; New Hostelry Project for Vermont and Oakwood; Development Ratios Shown; Downtown Property in Demand; Harbor Schools Costing $425,000 Launched; March Building Hits Fast Pace; Colony to Enhance Catalina Beauty; Community Development; Writes on Building Costs; A Page for Home Builders; Glendora Gains as Homes Area; Fontana Swine Project Record in Size; Mexican Mine Exports Grow. Pages 1 to 12.

FEATURE SECTION. Nevada's New Hurry-up Divorce Mill Exposed; Beginnings of Los Angeles; Destruction Perils Southland Scenic Wonder; History Records Stirring Events in Annals of California for April; Radioland.

COMIC SECTION. The Gumps, Winnie Winkle, Harold Teen, Gasoline Alley.

ROTOGRAVURE SECTION. In Nature's Wide Domain; Varied Views; Fashions by Peggy Hamilton; From the Days of '49 to 1927; Animate and Inanimate; Round the World with the Cameraman; Joyous Bits.

PRE-VIEW. Romance Springs Eternal; Movie Makers; These Poor Males; Now to the Younger Directors! At the Casa Grande Del Monte; Horse Shoes.

JUNIOR TIMES. Literary Roll of Honor; Aunt Dolly's Page; Club Comics; High Lights of History.

SUNDAY MAGAZINE. Edited by Linton Davies. Stories by Rupert Hughes; Zona Gale, H. C. McNeile, Fitzhugh Green, John Roach Straton, Alma Whitaker, Fannie Hurst, Homer Gay, John M. Oskison, Mabel Herbert Urner; As Seen from the Green Verdugo Hills, by John Steven McGroarty; Care of the Body by Philip M. Lovell.

FARM AND ORCHARD. Edited by Harold M. Finley. The Glory of Spring Flowers Comes to the Desert; Nut Growers Defy Overproduction Bogey; We've a Life Job Supplying New York With Out-of-Season Vitamins; Advantages of Good Windbreaks; Some Factors for Success in Planting and Care of Citrus Trees; Making a Ranch a Pleasant as Well as a Profitable Place to Live; A Little Inside Information on the Transplanting of Vegetables; Some Side Lights on the Newest Crop of Quick Maturity Beef; Buying Insurance; Explorers Send Plants Home for Trial.

New York Gets Five and Half Inches of Snow

ITHACA (N. Y.) April 2. (AP)—Five and one-half inches of snow fell here overnight. April snowstorms also were reported from other sections of the State.

Today was the opening day of the brook trout season, but most of the upper State streams were clogged with slush, and early catches were small.

WOMAN ASLEEP AT AUTO WHEEL INJURED

RIVERSIDE, April 2. (Exclusive)—Mrs. Roy Turner, young matron of Ontario, was severely cut and bruised from head to foot early today, but her 2-year-old baby escaped uninjured, when in driving her automobile along the highway between Riverside and Ontario, she fell asleep at the wheel, and the car toppled over a steep embankment. The injured woman was taken to the San Antonio Hospital at Upland. She will recover. She had been visiting at the home of Ezra Leavitt in Riverside.

REMEMBER THIS

"It takes creative imagination to make a great people." Item: There are ten million laws in America.

TO LOAN—
Money

Real Estate Improvements —75

A GENERAL COMPLETE REAL ESTATE FINANCING SERVICE

TEMPORARY BUILDING LOANS TO FULL COST CONSTRUCTION
7% INT. NO COMMISSION
COMMITMENT TO REFINANCE.

STRAIGHT 5-YEAR BUILDING LOANS AT STANDARD RATES

BUILDING LOAN SECONDS Purchased from Contractor. Money released same as 1st lien.

Improved Property Loans. Firsts at 6%, 7%, 8% int. Seconds at 12% int. 3% Commission.

Mortgages and Trust Deeds, Purchased

CITY MORTGAGE COMPANY, Inc. 407 Edwards & Wilder Bldg. 6th & Grand. Phone TR. 0424.

FREDERICK HAYES
Of Glendale, founded $500,000 in 1926. Mutual monthly payments, amortizing loans. Almost as much in 1925. No interest charged until funds are actually used, saving during construction period. No payments until construction completed. Quick service. Write or call for loan folder. Phone TU. 5791.

Mutual Bldg. & Loan Association of Pomona
1024 I. N. Van Nuys Bldg., L.A.

BUILDING LOANS
$2500 TO $50,000
Our own funds at current rates. No amortization. Immediate action. Also loans on completed property.
ASSOCIATED MORTGAGE CO. OF LOS ANGELES
613-613 Bank of Italy Bldg. Trinity 0564.

INSTALLMENT LOANS
5½ 5 and 11 Years.
COMPLETED or BLDG. LOANS
Courtesy to Brokers
PACIFIC COAST MORTGAGE CO.
1241 S. Broadway.
Phone WEstmore 7201.

PRIVATE money to loan on owner's homes in Wilshire, Hancock Park & Beverly Hills. No bonus or commission. Only first-class loans considered. 3, 5 or 10 years at 7 per ct. ORegon 6722.
Before 9 a.m. or after 4 p.m.

QUICK A-C-T-I-O-N

Free appraisal.
Private mortgages and trust deeds, any amount. New first and second loans made.
"Don't write, but see us last."
WOLPERT MTG. CO., TR. 2169.
1017 Rives-Strong Bldg., 9th-Spring.

FIND YOUR WANT-ADS IN THE TIMES.
INVESTMENT NECESSARY. COURTEOUS, EXPERIENCED AD-TAKERS DAY AND NIGHT WILL HELP YOU WITH YOUR COPY, IF DESIRED. Metropolitan 0700.

CONSTRUCTION LOANS—
7% INTEREST. 3% COMMISSION
LIBERAL APPRAISAL
8-YEAR, 10-YEAR PLAN
2ND T. D. LOANS 12%
METROPOLITAN SECURITIES CO.
105 TR. Tucker 4118

DEPENDABLE action, liberal appraisals, low rates on pymt. or straight loans for homes or business.
AMORTIZATION LOAN CO.
Rm. 311, 310 S. Spring, TU. 7139.

Our money is our organization work with builders on construction programs, let's study your problems.
METROPOLITAN MORTGAGE CO.
Hellman Bank Bldg. TR. 3211

PLENTY OF MONEY FOR RESIDENCE LOTS, FLATS
in sums of $2500 and up.
BUILDING LOANS
CONSOLIDATED MORTGAGE CO.
Subsidiary Title Insurance Bldg. 2214

BUILDING LOANS
Straight 3 yrs. Reasonable rates.
FULLIAM MORTGAGE CO.
Vandike 2766. 237 Van Nuys Bldg.

QUICK MONEY
for tenant improvement deeds at legal rates. Also buy mtgs. & T. D. Realty Mortgage Co. 702 LANE Mortgage Bldg. TU. 1178.

LONG BEACH MONEY
for L. A. and surrounding territory. See Mr. Wilson, Financial Center Bldg., 7th & Spring. VA. 9067

Bring In Your Plans
Secure loans immediately
Commence bldg. at once, no delay
RITCH Realty Bldg.
QUICK ACTION

MORTGAGES TRUST DEEDS
McBurney & Holdrege
154 Pershing Sq. Bldg. VA. 3001.

PRIVATE RESIDENCE CONSTRUCTION OR HOME PURCHASE LOAN AT LOW RATES
STATE CREDIT CORPORATION
510 Pac. Mutual Bldg. 1016

ANY amount $5000 to million on improved properties and for bldg. purposes.
W. W. MOSES CO.
A. F. BEAL, Mgr., Loan Dept.
1001 Stock Exch. Bldg. TR. 5824.

1½ & 4% MONEY
Liberal loans to owners of business, income or residential properties, quick action. Free appraisals. Title Insurance & Trust Co. 6510.

MONEY IN ONE DAY
$50, $100, $200, 6% to 7% on R. E. and equities in lots. Bring papers and get money. 345 S. HILL.

Unlimited 7% Money
8 years straight prompt service.
INDEMNITY MTG. INS. CO.
323 Union Oil Bldg. TR. 4741.

RESIDENCE LOANS DESIRED—
Have private money at 7 and 8% immediate action.
JOHN CAMPBELL, Jr.
712-14 S. Spring st. TR. 9911.

Building Loans $2500 Up
3-year straight loan, 7%. No re financing necessary. JUNIOR MORTGAGE CO. 1212 Pershing Sq. Bldg.

SHORT & long-term loans at 6% on improved city & suburban properties. MORTGAGE GUARANTEE CO. 626 S. Spring st.

$50,000 TO LOAN
7½% on vacant, 7% on income & business property. OL. 3309.

THREE-YEAR MORTGAGE LOANS
No red tape, reasonable rates.
PREMIER MTGE. & SECURITIES CO. 452 S. Main st. MA. 2416.

FIRST lien notes bought. Loans made on good real estate and for building. Prompt action. CHANDLER. 423 Central Bldg.

PRIVATE MONEY
Trust deeds, 12%, no red tape, no delay. 307 Guaranty Bldg. HE. 0466

$5000 TO $25,000 at low rate on first mortgages. Funds for seconds, trust deeds & unimproved. TU. 5440.

JESSE M. HALL, 710 Sun Fin. Bldg.

6% MONEY on first real estate, 7% mortgages $1000 up. 7% 7%
HAMILTON MTG. CORP. 7%
6216 Hollywood Boulevard.

7% 8% 7% 8%
Plenty of money for good first mtgs.
RALPH D. YOUNG, TU. 3216
811 SUN FINANCE BLDG.

F. H. HAWLEY COMPANY has money to loan at 7%. 508 GUARANTY BLDG., Hollywood. GRanite 5406.

WE own money for mtgs. trust deeds & contracts, no escrow, OR. 5465. Strickland, 704 S. Spring, TU. 8571

PRIVATE money to loan. Walter & Goldstein, 303 Chester Williams Bldg. MU. 3421.

PRIVATE PARTY HAS $4500 & $8500 AT 7% FOR 1ST MORTGAGE LOANS. PHONE GR. 0224.

EXTRA LIBERAL bldg. loans, private, refinancing 1 to 5 yrs.
HAMILTON MTG. CORP. HE. 3145

WANT to loan $12,500 or less on stores, lots or acreage. Private party. Write A 267, Times Office.

$750 TO $250,000, city improved trust deeds bought. R. W. Kinser, 716 Nat. City Bank Bldg. TU. 0463.

MONEY TO LOAN IN ANY AMOUNT. INTEREST 6%. SCHWEINHARD, 218 Grosse Bldg., 124 West 4th St.

EASTERN man has $75,000 to loan at 7% on good W. Side property, $15,000 to $10,000 lease preferred. TU. 2022.

6% I HAVE PLENTY 7% of money GOOD loans. W. J. Rankin 2516 S. Normandie. EM. 4416

PRIV. money 4 & 7%, on city, country property; no delay. Herbert & Son, 721 H. W. Hellman Bldg. VA. 6318

DIV. pers. loans, mo. pymts. or 2-yr. straight. Dixon, 502 Garland Bldg. 6th & Broadway. MU. 4621.

$10,000, 7%, private funds for first mortgage loan. DIAMOND OIL CO. TR. 3134.

PRIVATE MONEY
$50,000 for choice mtg. loans. N. W. will divide. DU. 4292.
$20,000 SECOND trust deed money for high class property only. Considered. Owners only. TH. 2189.

Private Money Quick
MacDONALD. HE. 3420.

$ 1ST mtg. or good trust deed, preferred. Miss Driver, UN.

TO LOAN—
Money

Real Estate Improvements —75

SECOND TRUST DEED LOANS
AMELE HUFFMAN
PROMPT SERVICE

INTEREST 12%
The undersigned will receive applications for second Trust Deed loans to be submitted to

STANDARD MORTGAGE CORPORATION
On its standard plan, providing for 36 equal monthly payments.

Total amount of first and second loans not to exceed 66 2-3% of our appraised value of property

SYNDICATE COMPANY
Purchased from Contractor.
Money released same as 1st lien.
K. E. Stelzenmuller, Vice-President
911 Title Insurance Building
Telephone MEtropolitan 0024.

MONEY TO LOAN ON VACANT OR IMPROVED PROPERTY.
MORTGAGE DEPT.
C. E. TOBERMAN CO.
6743 HOLLYWOOD BLVD.
HEmpstead 4141.

Especially Desirable For Home Owners
Ten-year amortization loans on improved properties with prepayment option. "Any amount at any time without notice or bonus," and with full rebate of interest on principal repaid. Half-yearly payments cover principal and interest and extinguish the debt at the end of the 10-year period. A safe and sane plan which eliminates renewal expenses and worries and provides a wise and practical plan for the eventual payment of the debt. Low cost. No appraisement or escrow fees. Unlimited funds. Loans made in approved cities and towns in Southern California.
Amortization Mortgage Co.
223 Pacific Southwest Building
Pasadena, Calif.

$50,000.
Have $50,000 cash to loan on first mortgage on 7, 8 story fireproof business storeroom. Property in Los Angeles, Pasadena or Glendale, well located, ample parking space. Would loan to erect building for responsible tenant. See Mr. Gall.

TO LOAN—
Money

Real Estate Improvements —75

MONEY TO LOAN
BUILDING LOANS, MORTGAGES, TRUST DEEDS
We have a large amount of our own money on hand and we are looking for desirable loans on properties in L.A. and vicinity.
Torrance Finance Co.
1008 PERSHING SQUARE BLDG.
MUtual 8271. MUtual 8272.

Miscellaneous, Salaries, Etc.—75-A

SALARY LOANS
TERMINAL Industrial Loan Co.
632 S. Central Ave.

QUICK MONEY in small amts. to people steadily employed, no indorsers necessary. 403 Haas Bg. 7 & Bdwy.

Diamonds, Jewelry —75-B

MONEY TO LOAN Diamonds & Jewelry
LOWEST RATES OF INTEREST
BUSINESS STRICTLY CONFIDENTIAL
66 YEARS
IN LOS ANGELES
A. B. COHN & BRO.
3RD FLOOR PANTAGES BLDG.
7TH AND HILL STS.
LADIES DEPT.

100 MILLION DOLLARS TO LOAN
DIAMONDS AND JEWELRY
NO LOAN TOO SMALL
NO LOAN TOO LARGE
BANK REFERENCES
A SAFE VAULT
LADIES' DEPARTMENT
PLEDGES HELD 12 MONTHS
PROVIDENT LOAN ASSOCIATION
Entire Third Floor
NEW ORPHEUM BLDG.
446 S. BROADWAY.

MONEY TO LOAN on diamonds, jewelry and other valuables.
Reference leading banks & jwrs.
Courteous, private, confidential.
Lowest rates. Estab. 1902.
LADIES' DEPT.
MARKWELL & CO.
303 CITIZENS' NAT. BK. BLDG.

Furniture, Fixtures —75-D

HOUSEHOLD FURNITURE LOANS. EASY PAYMTS. Legal rates. 936 BARTLETT BLDG. TU. 1839.

AUTO LOANS—
and Financing —75-C

MIDDLECOFF'S AUTO LOANS
EASTERN MONEY IS CHEAPER
6½% INTEREST
I HAVE BEEN COMMISSIONED TO LOAN
$1,000,000.00
NO NEW INSURANCE REQUIRED
L. L. MIDDLECOFF
1131 S. OLIVE. WE. 2594

CONSERVATIVE
AUTO LOANS
Reasonable Rates
C. E. TOBERMAN CO.
6743 Hollywood Blvd.
HE-4141

DONALDSON'S AUTO LOANS
BANK-LIKE SERVICE
Dealers and Brokers
CONTRACTS PURCHASED
1144 S. Hope. PR. 9128.

WE loan money on automobiles to those passing our credit qualifications as low as $4.70 per $100 per year. Includes all charges.
Opposite Auto Club.
AUTO CLUB LOAN CO.
2620 S. Figueroa. WE. 2171.

NO car too OLD, no car too new, no loan too large, no loan too small. You drive auto, pay small mo. pmts
Calif. Auto Finance Co.
(HARRISON FINANCE CO.)
2820 S. FIGUEROA. WE. 4164.

MONEY WANTED—
Real Estate, Collaterals —76

WANTED—$100,000 or more, one man or woman, overflow business of our established mortgage loan office, a familiar known. Nothing to sell and your time not wanted. Address P. box 27, Times Branch.

MONEY WANTED
$5000 1st mtg. 3 yrs., 8% on 6-r. stucco on W. side. Corner lot, $15 116. Value $11,500. $100 bonus. WM. H. WOLPERT MTG. CO. 1017 Rives-Strong Bldg. TR. 2169.

WANTED—Individual investors $10,000 to $50,000 at 8% secured by automobile warehouse contracts, guaranteed by dealer. See Mr. ALEXANDER. 1525 S. Figueroa. WE. 2231.

$3000 on excellent security for 90 days, 10% bonus, 8% int. Will give particulars to interested party. Box E. GOODING, 1202 Western Bldg. WE. 1043.

$3000 1ST mtge. for sale, on new mod. bungalows. Int. 8% payable quarterly. A fine investment. STANDARD CREDIT CORPORATION 307 Nat. City Bank Bldg. TU. 8818

$10,000 1ST T.D. by builder for 14-room duplex, unit heat, 4 tile baths, elec. eq. Will furnish lien & completion bond. $22,500 value, 8% int., 4% disc. OC. 4175.

WANT loan for 1 mos. on $10,000 worth of good T. D.'s doubly secured by personal note. Backed by $100,000 worth of assets. Ph. Montecito 1061, 4918.

$5500—8%, 1st mortgage on 3 new 5-room stucco & garages, 10th ave., near Jefferson. Owner, 1958 10th ave. terms. Address L. box 104, Times Office.

WANT $6500 at 8% on 7-rm. new Spanish residence in Holly'd, 2 baths, gum finish, value $13,500. 2% bonus. No brokers. OX. 6111.

WANT $14,000, 2-story residence in Santa Monica. Have $5000 equity. Val. $30,000. 7% int. 2 yrs. No bonus. Mr. Howe. OX. 6111.

WANT $7000, two or three years, 8% $50x150, close in business lot. Glendale, partly improved. Value $25,000. 1st mtg. $15,000.

WANT $7500 as first mortgage on 3 houses on two lots, value over $15,000. Holland, 406 Lane Mtge. Bldg. 326 S. Hill. TR. 4901.

$10,000 1ST mtg. 16-rm. stucco 4-family flat. A-1 locality & security. All occupied. Address 624 N. IRVING Blvd.

$11,000 FIRST mortgage, 8%, beautiful stucco court, all rented, on Huntington Drive, So. Pasadena. Address L. box 103, Times Office.

$3000—8%, beautiful new 6-room Spanish bungalow, just off Western ave. Very finest finish. Value $7500. YEAZEY, TR. 0544.

$5000, 7% MTG., 6 rm., 2 bdrm. English stucco, dbl. gar., value $12,000 CITY BOND & FINANCE CO. 1114 Hellman Bk. Bldg. TR. 3801.

WANT $3000, 8% 3 yrs., on double bungalow, corner lot, 63rd st. Val. $7500. A-1 loan. MARTIN, 903 Van Nuys Bldg. TR. 4679.

$8500, 1ST mtge., 5-story Beverly Hills home, value $18,000, 7% int. Mtge. has 3 years, 3 mos. to run. No bonus. Mr. Elwood, OX. 6111.

WANTED a temporary loan of $5000 on $15,000 new modern home and mortgages, private party, no escrow or commission. Bring papers, get cash. 309 GRANT BLDG. TU. 2961.

$4500, bona fide T.D. on new 2-story home, Hollywood, high, good discount. DR. 5085.

HAVE 2nd T.D., 12% int. for amts. $15,500, $17,500, $35,000. Liberal discount. Apt.-houses. DU. 7510.

WE buy mtgs., T.D.'s, contrs., with or without security, quick action, no brokerage. 403 Bdwy. Arcade Bldg.

$1000 T.D. 7% on home, subject to $1000 first mtg. T.D. pay $30 mo., inc. int. Inc. disc. WH. 5076.

$9500 T.D., behind $25,000 first, 20% disc., monthly pymt. 8% int. Sound security, new apt. AT. 5902.

$2600 T. D. $30 mo., 8%, large 5-rm. close in. Paymts. guaranteed. Disc. 25%. TH. 2748. NO. 2448 eve.

SEVERAL small 1st mtges. 10 & 12% disc. 920 PAC. NAT. BK. BLDG.

T. D. $1500. New 5-rm. stucco. 20% disc. DE. 2202.

20% disc. on $2400 T.D. $45 mo. 8% New 5-rm. stucco. GR. 4438.

1ST T.D.'s bought and sold. 315 S. WESTERN AVE. Rm. 8. WA. 4217.

$2250 T.D., disc. also $1976 T.D. $30 disc. 10475 S. Fig. YO. 2711.

WANT 1st trust deeds, mo. payments. Small disc. C. A. Stewart, TH. 4404

$1500 FIRST T.D., 8%, 2 yrs. 8 mos. Disc. 6%. OLympia 1209.

$1500 T.D., 8%, on mod. home, west side. Disc. 25%. Olson, TH. 1374.

$1400 & $1750 T.D.'s, 27½% disc. 7211 SAN PEDRO. TH. 1374.

FIRST mtge. $2500, new 5-rm. stucco. 8% 8% bonus. DE. 7291.

$1200 T.D. 8%, due 1 yr., 4% disc. $2500 1st mtg. 4% disc. YO. 4625.

1ST mtg. $2700, 2 yrs., lib. disc. DE. 4298. Disc. 25%. Olson.

$2000, 1st mtg. 8%, 5 bonus. New home, 3 bdrm. S. Budlong. TH. 0564.

$2500 1ST T.D., 8%, 8 bonus one lot. GR. 4438.

MONEY WANTED—
Real Estate, Collaterals —76

LOOK THESE OVER CAREFULLY. $3500 1st Trust Deed due Aug. 1929, 8% quarterly. Beautiful 6-r. stucco, with colored tile bath & kitchen, open fireplace & located just a blk. So. of Price Blvd., nr. Bundy Dr. Disc. 5%. $4500 first mtg., due July, 1929, 8% quarterly, new 6-r. stucco with every built in feature. Dbl. gar., located S. of Carthay Center, Dis. 5%. $8500 first trust deed dated Jan. 6, 1927, 3 yrs., at 8% quarterly. Beautiful Eng. stucco, 5 large bdrms., large kitchen, with breakfast room, open fireplace, ½ inch oak floors, mahogany finish, heating system, etc. Large lot, with dbl. garage, located in beautiful section, 10 minutes out of Hollywood. Dis. 8%. We have many others, all carefully selected. GUARDIAN INVESTMENT CORP. 811 Van Nuys Bldg. TR. 7551.

Will Discount $350.00
$2000 first mortgage, 8% interest, 3 years, interest payable quarterly on my 8-room modern home and garage, all built-in features in the best residential district, on 5c yellow car line, close to business center, boulevard, stores, churches, shops, theaters, etc. This is an exceptionally good investment. Come right in and I will tell you all about the property to you at your earliest convenience without any obligation, or call me up and I will call for you in my car and take you out.
1012 SO. HILL ST. WEstmore 1274.

10% On First Trust Deeds
(First Liens)
We have for sale First Trust Deeds to earn 10%. New, completed Two-Flat Flats in good locations, $2500 to $25,000.
Also 40 to 50% building loans to net 10 and 12%. Made with our own funds.

Walter C. Hartman & Co.
Building Loan Specialists
420 Van Nuys Bldg. TR. 9188.

ATTENTION!
T. D. Buyers & Finance Co
We have 8 trust deeds, amounts $8100 to $5400, $80 $30 mo. Inc. 8%, due 2½ yrs. behind $5500 mtg. Guarantee 1st on residences. Beverly Hills & other choice lots, all occupied. Several payments made. Value $13,500 to $14,000 each, disc. 15%. Call Mr. Wolpe, OX. 6163.

John A. Vaughan Corp.
1308 Wilshire Blvd., Bev. Hills.

MONEY wanted by owners on 1st mtg. Improved W. Hollywood property. Will pay 8% interest plus 2% bonus for quick action. Conservative values. MR. CORYELL, WH. 5217 or OX. 5686.

ELIMINATE risk in trust deeds. Buy non-speculative paper on owners' homes, built on their clear property. Liberal discounts. Amounts $1000 to $10,000. Send for list. Address L. box 106, Times Office.

IF you have money to loan we can place it for you at an advantage on mortgages and trust deed.
TAFT REALTY CO.
1654 N. VERMONT. HO. 7190.

DESIRE $4000 LOAN ON $16,000 INDUSTRIAL PROP. 3 OR 5 YRS. WILL PAY NORMAL INT. BUY NO BONUS. ADDRESS C. M. GREGG, 1819 E. 25 ST. HU. 3009.

$2000 1ST 8% INT. 3 YRS. 3% BONUS. NEW 5-ROOM HOUSES. LOT 48x127. VALUE $5000. TR. 9935.

WANTED, $7500 at 7 & 8% on S.W. cor. residence. Will buy, also some good T.D.s for sale. Dickerson builder, 1152 Pointview st.

PRIVATE loan, $2000, one year, 7%. Real estate collateral, plus 2 good endorsers. Immediate action. Address P. box 534, Times Branch.

WANTED—Two 1st mtges. Have note six thousand due sixty days, secured. Address S, box 362, Times Branch.

WANT $4000 on two 6-rm. stucco bungs. 10% 2nd T.D., $2000 each. 1110-1116 Queen Anne Place. Owner, RIALTO.

$3500, 8%, NEW 7-ROOM English bungalow. Owners home. Mahogany finish. High ground near Western ave., no sewers. OX. 6111.

WANT $10,000 on 2-story residence. Beverly Hills. Val. $23,000. 7% int. 2 yrs. 2nd to bonds. Howe. OX. 6111

8% FIRST mortgages for sale. See for list. AMERICAN MORTGAGE CO., 1049 S. Hill St. WE. 9131.

MORTGAGES—
Trust Deeds —77

Guaranteed
1st Trust Deed
Discounted to net 8 9-3%. Amount less than 40% of present valuation. Mr. Jamieson, 713 Western Pacific Bldg. Westmore 1061.

$200 BONUS
Will sell $4000 3-yr. 8% mortgage for $3800. Security 6-rm. stucco & gar., located on high ground, with street, sewer & cement walk in and paid for. Value $7500. HUGHES, 1001 W. 49th St. VE. 2602.

FOR SALE—1st mortgage $4000, on new 6-rm. stucco house, occupied by responsible owner, good location. Mr. Hellman, 1015 Crocker Bldg.

$5500 1st mortgage on 3 new 5-room stucco & garages, 10th ave., near Jefferson. Owner, 1958 10th ave. terms. Address L. box 104, Times Office.

WANT $6500 at 8% on 7-rm. new Spanish residence in Holly'd, 2 baths, gum finish, value $13,500. 2% bonus. No brokers. OX. 6111.

WANT $14,000, 2-story residence in Santa Monica. Have $5000 equity. Val. $30,000. 7% int. 2 yrs. No bonus. Mr. Howe. OX. 6111.

WANT $7000, two or three years, 8% $50x150, close in business lot. Glendale, partly improved. Value $25,000. 1st mtg. $15,000.

WANT $7500 as first mortgage on 3 houses on two lots, value over $15,000. Holland, 406 Lane Mtge. Bldg. 326 S. Hill. TR. 4901.

$10,000 1ST mtg. 16-rm. stucco 4-family flat. A-1 locality & security. All occupied. Address 624 N. Irving Blvd.

$11,000 FIRST mortgage, 8%, beautiful stucco court, all rented, on Huntington Drive, So. Pasadena. Address L. box 103, Times Office.

$3000—8%, beautiful new 6-room Spanish bungalow, just off Western ave. Very finest finish. Value $7500. YEAZEY, TR. 0544.

$5000, 7% MTG., 6 rm., 2 bdrm. English stucco, dbl. gar., value $12,000 CITY BOND & FINANCE CO. 1114 Hellman Bk. Bldg. TR. 3801.

WANT $3000, 8% 3 yrs., on double bungalow, corner lot, 63rd st. Val. $7500. A-1 loan. MARTIN, 903 Van Nuys Bldg. TR. 4679.

$8500, 1ST mtge., 5-story Beverly Hills home, value $18,000, 7% int. Mtge. has 3 years, 3 mos. to run. No bonus. Mr. Elwood, OX. 6111.

WANTED a temporary loan of $5000 on $15,000 new modern home and mortgages, private party, no escrow or commission. Bring papers, get cash. 309 GRANT BLDG. TU. 2961.

$4500, bona fide T.D. on new 2-story home, Hollywood, high, good discount. DR. 5085.

HAVE 2nd T.D., 12% int. for amts. $15,500, $17,500, $35,000. Liberal discount. Apt.-houses. DU. 7510.

WE buy mtgs., T.D.'s, contrs., with or without security, quick action, no brokerage. 403 Bdwy. Arcade Bldg.

$1000 T.D. 7% on home, subject to $1000 first mtg. T.D. pay $30 mo., inc. int. Inc. disc. WH. 5076.

$9500 T.D., behind $25,000 first, 20% disc., monthly pymt. 8% int. Sound security, new apt. AT. 5902.

$2600 T. D. $30 mo., 8%, large 5-rm. close in. Paymts. guaranteed. Disc. 25%. TH. 2748. NO. 2448 eve.

SEVERAL small 1st mtges. 10 & 12% disc. 920 PAC. NAT. BK. BLDG.

T. D. $1500. New 5-rm. stucco. 20% disc. DE. 2202.

20% disc. on $2400 T.D. $45 mo. 8% New 5-rm. stucco. GR. 4438.

1ST T.D.'s bought and sold. 315 S. WESTERN AVE. Rm. 8. WA. 4217.

$2250 T.D., disc. also $1976 T.D. $30 disc. 10475 S. Fig. YO. 2711.

WANT 1st trust deeds, mo. payments. Small disc. C. A. Stewart, TH. 4404

$1500 FIRST T.D., 8%, 2 yrs. 8 mos. Disc. 6%. OLympia 1209.

$1500 T.D., 8%, on mod. home, west side. Disc. 25%. Olson, TH. 1374.

$1400 & $1750 T.D.'s, 27½% disc. 7211 SAN PEDRO. TH. 1374.

FIRST mtge. $2500, new 5-rm. stucco. 8% 8% bonus. DE. 7291.

$1200 T.D. 8%, due 1 yr., 4% disc. $2500 1st mtg. 4% disc. YO. 4625.

1ST mtg. $2700, 2 yrs., lib. disc. DE. 4298. Disc. 25%. Olson.

$2000, 1st mtg. 8%, 5 bonus. New home, 3 bdrm. S. Budlong. TH. 0564.

$2500 1ST T.D., 8%, 8 bonus one lot. GR. 4438.

MORTGAGES—
Trust Deeds —77

A 37½% 1ST $6250 @ 7%
On S.W. cor. busy business section. Main and 30th sts. 96x132. Bank appraisal $16,000.

CITY MORTGAGE CO., Inc.
403 EDWARDS & WILDEY BLDG.
SIXTH & GRAND. TR. 0426.

S-T-O-P S-P-E-N-D-I-N-G
Those monthly payments you receive on MORTGAGES, TRUST DEEDS & CONTRACTS. We will give you cash for them. Quick action. No escrow. Established 1911.
FRIENDLY & FIFBUSH
1032 San Nuys Bldg. Van. 1917.

FIRST TRUST DEEDS
THE CALIFORNIA MTGE. CO.
8% interest, best security. TU. 3511

MINES AND MINING—
Miscellaneous —80

GOLD - PLACER - GOLD
Have large holdings of rich placer gold close to Tonopah, Nev. Have made prove big values with plenty of water. A wonderful proposition for dredging. Need money for developing. Will sell an interest. Inquire 1116 STORY BLDG., L. A. TU. 6302

W. & T. MINES DISTRICTS
Real mining and wonderful values. Wickenburg and Alamo mining dist. Ariz. See me for properties or mining claims. Will consider trade on the ground. ROL KING, 304 Wilcox Bldg. TU. 8376.

WANTED—Two or more parties with $5000 each to assist making ore shipments from highly developed copper-gold-silver property located in largest mining district of Arizona. Ground-floor opportunity. Address V. box 236, Times Office.

HAVE 2 claims in Neepah, Incorporated in Nevada for two million shares, one million promotion already issued. Whole company for sale, good chance for five salesman. 308 H. W. Hellman Bldg.

MINES, consultation, examination & construction. If you have mining troubles, consult me. J. W. Lyons, 621 Van Nuys Bldg. TU. 8334.

HAVE claims for sale in Neepah, Nev. Close in, pans gold. Ph. MU. 6722.

BUSINESSES

HOTELS, ROOM'G HOUSES
For Sale, Exchange, Etc.

For Sale —81

Ideal Family Hotel
Single apt. and 60 rms. of fine furnishings, making one of prettiest little family hotels in the city. Only $10 per rm. rent and always full. Nets over $600 per month. Price $15,000, with half cash. See Fitzmartin with R. L. LANGER & CO. 542 Pacific Mutual Bldg. TU. 2911.

FAMOUS
RUSSIAN RIVER RESORT
and 50-room hotel occupying most attractive spot on River, for sale or exchange at bargain price. Tms. Buy from owner. Address ROOM 309, Exchange Bank Bldg. SANTA ROSA, CALIF.

HOTEL FOR SALE
Right downtown, first-class condition throughout, $4000 will handle. Unless you mean business do not call. For sale by trustee. Plaza Hotel, 427½ SO. OLIVE.

WILL lease new 75-room, fireproof downtown hotel doing average gross business of $165,000 per year, completely furnished. Only reasonable cash bond required as security.
Call TRinity 3501.

FOR REAL BARGAINS
Hotels, Aptmt. Houses
OR LEASES, SEE
W. E. DOUGLAS, Inc.
501 Sun Finance. 6th at Olive.

SELL or rent small rooming & boarding house, 20 rms., $1000, new furniture, just right for woman who wants neat income by operating self. No agents. 1012 Maple.

$8 R. brick apts., rent $6.50 rm., W. S. $3000. Nets $500, easy terms or exch. Crankshaw, 650 So. Figueroa. TU. 2771.

BIG INCOME. 19 rms. 3-car gar. Priced to sell by owner. A dandy for 2 families. 1 block to car. 2 baths. Eng. rms. Val $10,500. Owner. OX. 7416.

$13,400 T.D. $150 Per Mo.
All due in 20 months. Will trade or discount liberally. VA. 6925

MONEY here for first deeds and mortgages, private party, no escrow or commission. Bring papers, get cash. 309 GRANT BLDG. TU. 2961.

WANTED—Exchange well-located 10-room modern home, Los Feliz district, for 6-room stucco bungalow, Garfield district. Address P. box 209, Times Office.

WANTED — PRIVATE MONEY
$20,000 for good West Side security. 8% 8028

$1000, 8% & bonus. Vermont ave. vacant lot 25x100. Mr. Beryv. 4700 Cimarron. VE. 2878.

WANT $3500 loan at 7%, 3% bonus, pay out 6 mos. on $10,750. secured sale contract. WH. 4813.

OWNER wants $1500 first mtge., 8%, 6-room bung., Hazeltine, below brokerage. 530 W. 9TH. TU. 7662.

FOR SALE—WILSHIRE MTGE.
L. A. BONNTE & RANSOM CO.
120½ S. Larchmont. GL. 2161.

WANT $2500 loan at 7%, 5% bonus, pay out 6 mos. on $10,750. secured sale contract. WH. 4813.

WANTED, $2500, 2nd loan on brick bldg. worth $25,000. Int. rate 8%. See OWNER, Empire 1946.

10 52-100 NET, $20,000 DOWN 117-ft. corner, leased to oil co. Value increasing. VA. 7185. El. 2512

PRIVATE money quick action. See MR. PAVLOWSKI, 605 S. Grand

$5000 AT 7%. Improved. J. M. BEST, 1444 W. Stanson. TH. 4836.

TO LOAN—$1000 to $15000. Money ready. Phone for appt. GR. 4151.

PRIVATE MONEY TO LOAN. 630 N. CARSON AV., HOLLY. WH. 0678.

MONEY waiting for good loans. 70 yrs. in appraising. 1st floor. TU. 7236

7% PRIVATE. $40000 OR LESS Carmichael. 4508 S. Western. VE. 5755

PRIVATE party has $4000 to loan on 1st mtg. 5%. No delay. RM. 8161.

$100,000 to loan, all or part. Agents don't call. CH. 1828.

PRIV. money for loans or T.Ds. Liberal amts. 8. Bartlett. GR. 0421

PRIVATE money, ANY AMOUNT. QUICK ACTION. no delay. MU. 8752

MORTGAGES—
Trust Deeds —77

Guaranteed
1st Trust Deed
Discounted to net 8 9-3%. Amount less than 40% of present valuation. Mr. Jamieson, 713 Western Pacific Bldg. Westmore 1061.

$200 BONUS
Will sell $4000 3-yr. 8% mortgage for $3800. Security 6-rm. stucco & gar., located on high ground, with street, sewer & cement walk in and paid for. Value $7500. HUGHES, 1001 W. 49th St. VE. 2602.

FOR SALE—1st mortgage $4000, on new 6-rm. stucco house, occupied by responsible owner, good location. Mr. Hellman, 1015 Crocker Bldg.

$5500 1st mortgage on 3 new 5-room stucco & garages, 10th ave., near Jefferson. Owner, 1958 10th ave. terms. Address L. box 104, Times Office.

WANT $6500 at 8% on 7-rm. new Spanish residence in Holly'd, 2 baths, gum finish, value $13,500. 2% bonus. No brokers. OX. 6111.

WANT $14,000, 2-story residence in Santa Monica. Have $5000 equity. Val. $30,000. 7% int. 2 yrs. No bonus. Mr. Howe. OX. 6111.

WANT $7000, two or three years, 8% $50x150, close in business lot. Glendale, partly improved. Value $25,000. 1st mtg. $15,000.

WANT $7500 as first mortgage on 3 houses on two lots, value over $15,000. Holland, 406 Lane Mtge. Bldg. 326 S. Hill. TR. 4901.

$10,000 1ST mtg. 16-rm. stucco 4-family flat. A-1 locality & security. All occupied. Address 624 N. Irving Blvd.

$11,000 FIRST mortgage, 8%, beautiful stucco court, all rented, on Huntington Drive, So. Pasadena. Address L. box 103, Times Office.

$3000—8%, beautiful new 6-room Spanish bungalow, just off Western ave. Very finest finish. Value $7500. YEAZEY, TR. 0544.

$5000, 7% MTG., 6 rm., 2 bdrm. English stucco, dbl. gar., value $12,000 CITY BOND & FINANCE CO. 1114 Hellman Bk. Bldg. TR. 3801.

WANT $3000, 8% 3 yrs., on double bungalow, corner lot, 63rd st. Val. $7500. A-1 loan. MARTIN, 903 Van Nuys Bldg. TR. 4679.

$8500, 1ST mtge., 5-story Beverly Hills home, value $18,000, 7% int. Mtge. has 3 years, 3 mos. to run. No bonus. Mr. Elwood, OX. 6111.

WANTED a temporary loan of $5000 on $15,000 new modern home and mortgages, private party, no escrow or commission. Bring papers, get cash. 309 GRANT BLDG. TU. 2961.

$4500, bona fide T.D. on new 2-story home, Hollywood, high, good discount. DR. 5085.

HAVE 2nd T.D., 12% int. for amts. $15,500, $17,500, $35,000. Liberal discount. Apt.-houses. DU. 7510.

WE buy mtgs., T.D.'s, contrs., with or without security, quick action, no brokerage. 403 Bdwy. Arcade Bldg.

$1000 T.D. 7% on home, subject to $1000 first mtg. T.D. pay $30 mo., inc. int. Inc. disc. WH. 5076.

$9500 T.D., behind $25,000 first, 20% disc., monthly pymt. 8% int. Sound security, new apt. AT. 5902.

$2600 T. D. $30 mo., 8%, large 5-rm. close in. Paymts. guaranteed. Disc. 25%. TH. 2748. NO. 2448 eve.

SEVERAL small 1st mtges. 10 & 12% disc. 920 PAC. NAT. BK. BLDG.

T. D. $1500. New 5-rm. stucco. 20% disc. DE. 2202.

20% disc. on $2400 T.D. $45 mo. 8% New 5-rm. stucco. GR. 4438.

1ST T.D.'s bought and sold. 315 S. WESTERN AVE. Rm. 8. WA. 4217.

$2250 T.D., disc. also $1976 T.D. $30 disc. 10475 S. Fig. YO. 2711.

WANT 1st trust deeds, mo. payments. Small disc. C. A. Stewart, TH. 4404

$1500 FIRST T.D., 8%, 2 yrs. 8 mos. Disc. 6%. OLympia 1209.

$1500 T.D., 8%, on mod. home, west side. Disc. 25%. Olson, TH. 1374.

$1400 & $1750 T.D.'s, 27½% disc. 7211 SAN PEDRO. TH. 1374.

FIRST mtge. $2500, new 5-rm. stucco. 8% 8% bonus. DE. 7291.

$1200 T.D. 8%, due 1 yr., 4% disc. $2500 1st mtg. 4% disc. YO. 4625.

1ST mtg. $2700, 2 yrs., lib. disc. DE. 4298. Disc. 25%. Olson.

$2000, 1st mtg. 8%, 5 bonus. New home, 3 bdrm. S. Budlong. TH. 0564.

$2500 1ST T.D., 8%, 8 bonus one lot. GR. 4438.

BUSINESS INVESTMENTS—
All Kinds